

ROSCOMMON COUNTY COUNCIL

PLANNING AND DEVELOPMENT ACT, 2000 (as amended)

SECTION 5 - DECLARATION ON DEVELOPMENT AND EXEMPTED DEVELOPMENT

NOTIFICATION OF DECISION

REGISTERED POST

James & Monica Duffy,
[REDACTED]
[REDACTED]
[REDACTED]
[REDACTED]

Reference Number: DED 835

Application Received: 27th January, 2025

Name of Applicants: James & Monica Duffy

Agent: James Lohan Consulting Engineers Ltd

WHEREAS a question has arisen as to whether the refurbishment of a derelict house, with works including 1)strip out walls, floors & ceilings; 2)install new ceiling joists and internal stud works, plasterboard & skim; 3)re-wire the entire property; 4)re-plumb the entire property; 5)install new windows & doors; 6)re-slate the roof; 7)complete second fix carpentry and internal painting and decoration; 8)construct a 39.5sqm extension for two additional bedrooms and a utility room & 9)install new floors at Aghacurreen, Ballaghaderreen, Co. Roscommon, is or is not development and is or is not exempted development:

AND WHEREAS Roscommon County Council, in considering this application, had regard particularly to:

- (a) Sections 2, 3, 4 and 5 of the Planning and Development Act, 2000, as amended.
- (b) Articles 6, 9 and 10 of the Planning and Development Regulations, 2001, as amended.
- (c) Class 1 of Part 1 of Schedule 2 of the Planning and Development Regulations, 2001 (Exempt Development – General), as amended.
- (d) The record forwarded to Roscommon County Council in accordance with subsection (6)(c) of Section 5 of the Planning and Development Acts 2000 as amended.
- (e) The planning history of the site.

AND WHEREAS Roscommon County Council has concluded that:

- (a) The works outlined above are development.
- (b) The proposed extension to rear of a dwelling house as described in this case is an exempted development.
- (c) The proposed refurbishment of the derelict house as above fall within the provisions of Section 4(1)(h) of the Planning & Development Act 2000 as amended, which provides as follows:
"development consisting of the carrying out of works for the maintenance, improvements or other alterations of any structure, being works which affect only the interior of the structure or which do not materially affect the external appearance of the structure so as to render the appearance inconsistent with the character of the structure or the neighbouring structure"
- (d) The proposed development individually and in combination with other plans or projects would not be likely to have a significant effect on any European site and that the requirement for AA or EIAR does not apply with respect to the current case.

NOW THEREFORE:

By virtue of the powers vested in me by the Local Government Acts 1925 – 2024 and Section 5(2)(a) of the Planning and Development Act 2000 (as amended) and having considered the various submissions and reports in connection with the application described above, it is hereby declared that the said development to refurbish a derelict house, with works including 1)strip out walls, floors & ceilings; 2)install new ceiling joists and internal stud works, plasterboard & skim; 3)re-wire the entire property; 4)re-plumb the entire property; 5)install new windows & doors; 6)re-slate the roof; 7)complete second fix carpentry and internal painting and decoration; 8)construct a 39.5sqm extension for two additional bedrooms and a utility room & 9)install new floors at Aghacurreen, Ballaghaderreen, Co. Roscommon, is development that is **exempted development** as defined within the Planning and Development Act 2000 (as amended) and associated Regulations.

Signed on behalf of the Council:



Alan O'Connell,
Senior Executive Planner,
Planning.

Date: 19th February, 2025

cc agent via email:

James Lohan Consulting Engineers Ltd
james@jlce.ie

ADVICE NOTE

Any person issued with a Declaration under Section 5 of the Planning and Development Act, 2000 (as amended) may, on payment to An Bord Pleanála of the prescribed fee, refer a Declaration for review within 4 weeks of the date of the issuing of the Declaration.

Carmel Curley

From: Carmel Curley
Sent: Wednesday 19 February 2025 15:19
To: James Lohan; Camila Zen
Subject: DED835 - James & Monica Duffy
Attachments: DED835 - Notification of Decision.pdf

Hi there,

Please find attached Notification of Decision for DED Application submitted on behalf of James & Monica Duffy – DED Application 835. Please note that a hard copy will be issued to the applicants via registered post today.

Regards,

Carmel

Carmel Curley, Assistant Staff Officer,
Planning Department, Roscommon County Council,
Aras an Chontae, Roscommon, Co. Roscommon, F42 VR98
☎: (090) 6637100

✉: planning@roscommoncoco.ie | 🌐 www.roscommoncoco.ie

MAP LOCATION



**Planner's Report on application under
Section 5 of the Planning and Development Act 2000 (as amended)**

Reference Number:	DED 835
Re:	Application for a Declaration under Section 5 of the Planning & Development Act, 2000, as amended, regarding exempted development of permission to refurbish a derelict house, work including 1) strip out walls, floors & ceilings; 2)install new ceiling joists and internal stud works, plasterboard & skim; 3)re-wire the entire property; 4)re-plumb the entire property; 5) install new windows & doors; 6)re-slate the roof; 7)complete second fix carpentry and internal painting and decoration; 8)construct a 39.5sqm extension for two additional bedrooms and a utility room & 9)install new floors.
Name of Applicant:	James and Monica Duffy
Location of Development:	Aghacurreen, Ballaghaderreen, Co. Roscommon.
Site Visit:	16/01/2025

WHEREAS a question has arisen as to whether the following works; to refurbish a derelict house, work including 1) strip out walls, floors & ceilings; 2)install new ceiling joists and internal stud works, plasterboard & skim; 3)re-wire the entire property; 4)re-plumb the entire property; 5) install new windows & doors; 6)re-slate the roof; 7)complete second fix carpentry and internal painting and decoration; 8)construct a 39.5sqm extension for two additional bedrooms and a utility room & 9)install new floors at the above address **is or is not development and is or is not exempted development.**

I have considered this question, and I have had regard particularly to –

- (a) Sections 2, 3, 4 and 5 of the Planning and Development Act, 2000, as amended
- (b) Articles 6, 9 and 10 of the Planning and Development Regulations, 2001, as amended
- (c) Class 1 of Part 1 of Schedule 2 of the Planning and Development Regulations, 2001 (Exempt Development – General), as amended
- (d) The record forwarded to Roscommon County Council in accordance with subsection (6)(c) of Section 5 of the Planning and Development Acts 2000 as amended.
- (e) The planning history of the site

Site Location & Development Description

The subject site is located in Aghacurreen, Ballaghaderreen, Co. Roscommon and is accessed via a laneway of the L-12312 road. The subject site contains a single story cottage with what may have been an extension to the rear but had been removed. To the rear of the house is a farmyard.

The proposed works is the construction of an extension to the rear of the dwelling, re-furbish the house which includes re-slating the roof, new doors and windows and various internal works.

There are no European designated sites in, adjoining or in close proximity to the subject site. There is no known heritage related sites/structures in very close proximity to the subject site, as per the Roscommon County Council GIS.

Archaeological and Cultural Heritage

No RMP recorded in the likely zone of influence of the development. No Protected structures or structures listed in the National Inventory of Architectural Heritage the likely zone of influence of the development.

Appropriate Assessment

The closest European sites to the site of the development are Lough Glinn PNHA (Site Code 001644) which is located circa 2.7km to the south and Tullaghanrock Bog PNHA/SAC (Site Code 002013/002354) which is located circa 5.9km to the north and Callow Bog and Lough Gara SAC/PNHA (Site Code 000595/000587) which is located circa 6km to the north of the subject site.

Having regard to the separation distance between the site and the closest Natura 2000 site and the nature of the proposal, there is no real likelihood of significant effects on the conservation objectives of these or other European sites arising from the proposed development. The need for further Appropriate Assessment, therefore, be excluded.

Planning History

As per the Roscommon County Council's Planning Registry, recent planning history has been traced relating to the subject site.

- DED 821 – Split decision with the refurbishment of a derelict house exempt and the construction of an extension not exempt.

Relevant statutory provisions

Planning and Development Acts 2000 (as amended)

Section 2. -(1)

"works" includes any act or operation of construction, excavation, demolition, extension, alteration, repair or renewal and, in relation to a protected structure or proposed protected structure, includes any act or operation involving the application or removal of plaster, paint, wallpaper, tiles or other material to or from the surfaces of the interior or exterior of a structure.

Section 3. -(1)

In this Act, "development" means, except where the context otherwise requires, the carrying out of any works on, in, over or under land or the making of any material change in the use of any structures or other land.

Section 4(1) of the Act defines certain types of development as being 'exempted development'. Of potential relevance is section 4(1)(h) which provides as follows:

development consisting of the carrying out of works for the maintenance, improvement or other alteration of any structure, being works which affect only the interior of the structure or which do not materially affect the external appearance of the structure so as to render the appearance inconsistent with the character of the structure or of neighbouring structures;

Section 4 (2) of the Planning and Development Act provides that the Minister, by regulations, provide for any class of development to be exempted development. The principal regulations made under this provision are the Planning and Development Regulations.

Planning and Development Regulations, 2001 as amended

Article 6 (1)

Subject to article 9, development of a class specified in column 1 of Part 3 of Schedule 2 shall be exempted development for the purposes of the Act, provided that such development complies with the conditions and limitations specified in column 2 of the said Part 3 opposite the mention of that class in the said column 1.

Article 9 (1) applies:

Development to which article 6 relates shall not be exempted development for the purposes of the Act

viiB) comprise development in relation to which a planning authority or an Bord Pleanála is the competent authority in relation to appropriate assessment and the development would require an appropriate assessment because it would be likely to have a significant effect on the integrity of a European site,

Class 1 of Part 1 of Schedule 2: Exempted development - General

Description of Development	Conditions and Limitations
<i>Development within the curtilage of a house</i> CLASS 1 The extension of a house, by the construction or erection of an extension (including a conservatory) to the rear of the house or by the conversion for use as part of the house of any garage, store, shed or other similar structure attached to the rear or to the side of the house.	<p>1. (a) Where the house has not been extended previously, the floor area of any such extension shall not exceed 40 square metres.</p> <p>(b) Subject to paragraph (a), where the house is terraced or semi-detached, the floor area of any extension above ground level shall not exceed 12 square metres.</p> <p>(c) Subject to paragraph (a), where the house is detached, the floor area of any extension above ground level shall not exceed 20 square metres.</p> <p>2. (a) Where the house has been extended previously, the floor area of any such extension, taken together with the floor area of any previous extension or extensions constructed or erected after 1 October 1964, including those for which planning permission has been obtained, shall not exceed 40 square metres.</p> <p>(b) Subject to paragraph (a), where the house is terraced or semi-detached and has been extended previously, the floor area of any extension above ground level taken together with the floor area of any previous extension or extensions above ground level constructed or erected after 1 October 1964, including those for which planning permission has been obtained, shall not exceed 12 square metres.</p> <p>(c) Subject to paragraph (a), where the house is detached and has been extended previously, the floor area of any extension above ground level, taken together with the floor area of any previous extension or extensions above ground level constructed or erected after 1 October 1964, including those for which planning permission has been obtained, shall not exceed 20 square metres.</p> <p>3. Any above ground floor extension shall be a distance of not less than 2 metres from any party boundary.</p> <p>4. (a) Where the rear wall of the house does not include a gable, the height of the walls of any such extension shall not exceed the height of the rear wall of the house.</p> <p>(b) Where the rear wall of the house includes a gable, the height of the walls of any such extension shall not exceed the height of the side walls of the house.</p> <p>(c) The height of the highest part of the roof of any such extension shall not exceed, in the case of a flat roofed extension, the height of the eaves or parapet, as may be appropriate, or, in any other case, shall not exceed the height of the highest part of the roof of the dwelling.</p>

	<p>5. The construction or erection of any such extension to the rear of the house shall not reduce the area of private open space, reserved exclusively for the use of the occupants of the house, to the rear of the house to less than 25 square metres.</p> <p>6. (a) Any window proposed at ground level in any such extension shall not be less than 1 metre from the boundary it faces. (b) Any window proposed above ground level in any such extension shall not be less than 11 metres from the boundary it faces. 388 (c) Where the house is detached and the floor area of the extension above ground level exceeds 12 square metres, any window proposed at above ground level shall not be less than 11 metres from the boundary it faces.</p> <p>7. The roof of any extension shall not be used as a balcony or roof garden.</p>
--	--

Assessment:

In accordance with the Planning and Development Act, 2000 Section 3. (1) development is defined as the following: "In this Act, "development" means, except where the context otherwise requires, the carrying out of any works on, in, over or under land or the making of any material change in the use of any structures or other land". The proposed development is considered to be the carrying out of works. Works are defined in the Act as; "works" includes any act or operation of construction, excavation, demolition, extension, alteration, repair or renewal and, in relation to a protected structure....". It is considered that said works constitute development, as defined in Section 3 of the said Act.

The proposed development of an extension to the rear of a dwelling house which, it is stated as having floor space of 39.5m².

With regard to the compliance with the conditions and limitations of Class 1 of Part 1 of Schedule 2 (Exempted development - General) the following assessment sets out how these apply to the current proposal:

1. a. Proposed work is stated as 39.5m².
b. Proposed extension is on ground floor only, therefore N/A.
c. Proposed work is only on ground floor level.
2. The house has not had a previous extension therefore N/A.
3. Proposed work is only on ground floor level.
4. a. Rear wall does not exceed this height.
b. Rear wall does not include a gable, therefore N/A.
c. Proposed flat roof extension does not exceed the height of the eaves of the existing dwelling.
5. Extension does not reduce the open space to less than 25m²
6. a. Windows are greater than 1m from the boundary it faces.
b. Proposed work is only on ground floor level.
c. Proposed work is only on ground floor level.
7. Existing house is single story and no access is indicated.

Having reviewed the existing works in the context of the Conditions and Limitations associated with Class 1 of Part 1 of Schedule 2 of the Planning and Development Regulations, 2001, as amended, the extension to rear of a dwelling house as described in this case is considered an exempted development.

The proposal includes the refurbishment of the derelict house. These works have been considered in the context of Section 4 (1)(h) of the Act, consisting of the carrying out of works for the maintenance, improvement or other alteration of any structure, being works which affect only the interior of the structure or which do not materially affect the external appearance of the structure so as to render the appearance inconsistent with the character of the structure or of neighbouring structures. The proposed works are deemed an exempt development.

With regard to Article 9 (1)(a) of the Planning and Development Regulations it is reasonable to conclude, on the basis of the information available, that the proposed development individually and in combination with other plans or projects would not be likely to have a significant effect on any European site and that the need for AA does not apply with respect to the current case.

I am satisfied that an Environmental Impact Statement or Appropriate Assessment are not required. It should be noted that any development for which Environmental Impact Assessment or Appropriate Assessment is required shall not be exempted development unless specifically exempted in regulations where there is provision in other legislation for the carrying out of EIA or AA. In addition, the restrictions on exemption Art 9 (1)(a) (viiB) exclude development which would otherwise be exempted development under these regulations where an AA is required.

Recommendation

WHEREAS a question has arisen as to refurbish a derelict house, work including 1) strip out walls, floors & ceilings; 2) install new ceiling joists and internal stud works, plasterboard & skim; 3) re-wire the entire property; 4) re-plumb the entire property; 5) install new windows & doors; 6) re-slate the roof; 7) complete second fix carpentry and internal painting and decoration; 8) construct a 39.5sqm extension for two additional bedrooms and a utility room & 9) install new floors in Aghacurreen, Ballaghaderreen, Co. Roscommon, **is or is not development and is or is not exempted development, I have considered this question, and I have had regard particularly to –**

- (a) Sections 2, 3, 4 and 5 of the Planning and Development Act, 2000, as amended
- (b) Articles 6, 9 and 10 of the Planning and Development Regulations, 2001, as amended
- (c) Class 1 of Part 1 of Schedule 2 of the Planning and Development Regulations, 2001 (Exempt Development – General), as amended
- (d) The record forwarded to Roscommon County Council in accordance with subsection (6)(c) of Section 5 of the Planning and Development Acts 2000 as amended.
- (e) The planning history of the site

AND WHEREAS I have concluded that

- The works outlined above are development.
- The proposed extension to rear of a dwelling house as described in this case is an exempted development.
- The proposed refurbishment of the derelict house as above fall within the provisions of Section 4(1)(h) of the Planning & Development Act 2000 as amended, which provides as follows:

development consisting of the carrying out of works for the maintenance, improvement or other alteration of any structure, being works which affect only the interior of the structure or which do not materially affect the external appearance of the structure so as to render the appearance inconsistent with the character of the structure or of neighbouring structures;

- The proposed development individually and in combination with other plans or projects would not be likely to have a significant effect on any European site and that the requirement for AA or EIAR does not apply with respect to the current case.



AND WHEREAS I have concluded that the said development to refurbish a derelict house, work including 1) strip out walls, floors & ceilings; 2)install new ceiling joists and internal stud works, plasterboard & skim; 3)re-wire the entire property; 4)re-plumb the entire property; 5) install new windows & doors; 6)re-slate the roof; 7)complete second fix carpentry and internal painting and decoration; 8)construct a 39.5sqm extension for two additional bedrooms and a utility room & 9)install new floors in Aghacurreen, Ballaghaderreen, Co. Roscommon is an exempted development. I recommend that a declaration to that effect should be issued to the applicant.

Signed:

Date: 18th February 2025

Civil Technician

Signed:

Date: 18th February 2025

Senior Executive Planner









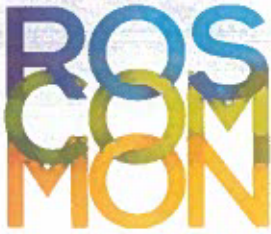

Comhairle Contae
Ros Comáin
Roscommon
County Council



James & Monica Duffy,



Date: 4th February 2025
Planning Reference: DED 835

Re: Application for a Declaration under Section 5 of the Planning & Development Act 2000 (as amended), regarding Exempted Development.

Development: Permission to refurbish a derelict house, work including 1) strip out walls, floors & ceilings; 2) install new ceiling joists and internal stud works, plasterboard & skim; 3) re-wire the entire property; 4) re-plumb the entire property; 5) install new windows & doors; 6) re-slate the roof; 7) complete second fix carpentry and internal painting and decoration; 8) construct a 39.5sqm extension for two additional bedrooms and a utility room & 9) install new floors under the Planning & Development Act (Exempt Development) Regulations 2018 at Aghacurreen, Ballaghaderreen, Co. Roscommon.

A Chara,

I wish to acknowledge receipt of your application which was received on the 27th January 2025, for a Declaration under Section 5 of the Planning & Development Act 2000 (as amended), regarding Exempted Development along with the appropriate fee in the sum of €80.00, Receipt No. L01/0/232699 dated 28th January 2025, receipt enclosed herewith.

Note: Please note your Planning Reference No. is **DED 835**
This should be quoted in all correspondence and telephone queries.

Mise le meas,

Alan O'Connell
Senior Executive Planner
Planning Department.

cc agent via email: James Lohan Consulting Engineers Ltd
james@ilce.ie

Áras an Chontae, Roscommon, F42 VR98
T 090 6637100 F 090 6625599 E customerservice@roscommoncoco.ie
W roscommon.ie f [RoscommonCountyCouncil](https://www.facebook.com/RoscommonCountyCouncil) t [@roscommoncoco](https://www.instagram.com/roscommoncoco)



Roscommon County Council
Aras an Chontae
Roscommon
09066 37100

28/01/2025 15:07:42

Receipt No. : L01/0/232699

JAMES & MONICA DUFFY
C/O JAMES LOHAN CONSULTING ENGINEER LTD
UNIT 5 BALLYPHEASON HOUSE
CIRCULAR RD ROSCOMMON

EXEMPTED DEVELOPMENT

PLANNING APPLICATION FEES	80.00
GOODS	80.00
VAT Exempt/Non-vatable	
DED 835	

Total	80.00 EUR
-------	-----------

Tendered	
Cheque	80.00
500383	

Change	0.00
--------	------

Issued By : Louis Carroll
From : Central Cash Office

DED 835



Comhairle Contae
Ros Comáin
Roscommon
County Council



Áras an Chontae,
Roscommon,
Co. Roscommon.

Phone: (090) 6637100

Email: planning@roscommoncoco.ie

Roscommon County Council

Application for a Declaration under Section 5 of the Planning & Development Act 2000 (as amended), regarding Exempted Development

Name of Applicant(s)	James and Monica Duffy
Name of Agent	James Lohan Consulting Engineers Ltd, Unit 5, Ballypheason house, Circular road, Roscommon
Nature of Proposed Works	Refurbish derelict house and add a small extension under 40 sqm in accordance with the Planning and Development Act (Exempt Development) Regulations 2018, as per the Vacant Property Refurbishment Grant Croí Cónaithe Towns Fund
Location & Address of Subject Property to include, Eircode (where applicable), Townland & O.S No.	AGHACURREEN, BALLAGHADERREEN CO. ROSCOMMON F45 PN79 O.S No. 1976 XY: 562929, 789806 Townland AGHACURREEN
Floor Area: a) Existing Structure b) Proposed Structure	a) <u>39.5 Sqm</u> b) <u>39.5 Sqm extension</u>
Height above ground level:	Floor level- between 100mm – 150mm above ground level (Ridge height existing 4785 mm above ground level)
Total area of private open space remaining after completion of this development	0.16 Hectares
Roofing Material (Slates, Tiles, other) (Specify)	Existing Slates to roof Proposed new flat roof (39.5 sqm) at the rear of the building.

Roscommon County Council



Application for a Declaration under Section 5 of the

Proposed external walling (plaster, stonework, brick or other finish, giving colour)	Nap Plaster to match existing
Is proposed works located at front/rear/side of existing house.	Proposed extension to the rear of the house, under 40 Sqm and lower than the existing building.
Has an application been made previously for this site	No
If yes give ref. number (include full details of existing extension, if any)	N/A
Existing use of land or structure	Existing Dwelling House
Proposed use of land or structure	Refurbish House
Distance of proposed building line from edge of roadway	Existing -5.16 from edge of existing road
Does the proposed development involve the provision of a piped water supply	Existing water mains
Does the proposed development involve the provision of sanitary facilities	Existing Septic Tank and Percolation area

Planning & Development Act 2000 (as amended), regarding Exempted Development

Signature: 23/01/2025

Date: 

Note: This application must be accompanied by: -

- (a) €80 fee
- (b) Site Location map to a scale of 1:2500 clearly identifying the location
- (c) Site Layout plan to the scale of 1:500 indicating exact location of proposed development
- (d) Detailed specification of development proposed

Planning Dept,
Roscommon Co.Co.
Aras An Chontae,
Roscommon.



Detailed Specification Of The Development Proposed

Ref: James and Monica Duffy for Property at Aghacurreen, Ballaghaderreen Co. Roscommon F45 PN79

The property will be stripped back to its original walls and fully renovated to return it to use as a two-bed dwelling house. Additionally, a 39.5 sqm extension will be constructed to include two additional bedrooms and a utility room. The scope of works is as follows:

1. Strip out existing walls, floors, and ceilings.
2. Install new ceiling joists, internal studwork, plasterboard, and skim.
3. Rewire the entire property.
4. Replumb the entire property.
5. Install new windows and doors.
6. Re-slate the roof.
7. Complete second-fix carpentry and internal painting and decoration.
8. Construct a 39.5 sqm extension for two additional bedrooms and a utility room.
9. Install new flooring.

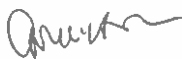

Kind Regards

Camila Zen

James Lohan Consulting Engineer Ltd,
Unit 5, Ballypheason House, Circular Road
Roscommon F42 C982

OS MAPS 1976

PROPOSED EXTENSION TO EXISTING HOUSE

Planning & Design Consulting Engineers

DO NOT SCALE FROM THIS DRAWING NOR ONLY FROM PROVIDED DIMENSIONS.
ALL ERRORS AND OMISSIONS TO BE REPORTED TO THE ARCHITECT.
THIS DRAWING TO BE READ IN CONJUNCTION WITH RELEVANT CONSULTANT'S DRAWINGS.
STATUS: KEY: SK SKETCH DESIGN PR PRELIMINARY FT FOR TENDER FC FOR CONSTRUCTION SS SUPERSEDED

STA	DATE	REV
-----	------	-----



James Lohan

511 E. Longview
 Suite 200
 22 Westfield
 Springfield, MA 01103
 413-262-0000
 413-262-0001
 413-262-0002
 413-262-0003
 413-262-0004
 413-262-0005
 413-262-0006
 413-262-0007
 413-262-0008
 413-262-0009
 413-262-0010
 413-262-0011
 413-262-0012
 413-262-0013
 413-262-0014
 413-262-0015
 413-262-0016
 413-262-0017
 413-262-0018
 413-262-0019
 413-262-0020
 413-262-0021
 413-262-0022
 413-262-0023
 413-262-0024
 413-262-0025
 413-262-0026
 413-262-0027
 413-262-0028
 413-262-0029
 413-262-0030
 413-262-0031
 413-262-0032
 413-262-0033
 413-262-0034
 413-262-0035
 413-262-0036
 413-262-0037
 413-262-0038
 413-262-0039
 413-262-0040
 413-262-0041
 413-262-0042
 413-262-0043
 413-262-0044
 413-262-0045
 413-262-0046
 413-262-0047
 413-262-0048
 413-262-0049
 413-262-0050
 413-262-0051
 413-262-0052
 413-262-0053
 413-262-0054
 413-262-0055
 413-262-0056
 413-262-0057
 413-262-0058
 413-262-0059
 413-262-0060
 413-262-0061
 413-262-0062
 413-262-0063
 413-262-0064
 413-262-0065
 413-262-0066
 413-262-0067
 413-262-0068
 413-262-0069
 413-262-0070
 413-262-0071
 413-262-0072
 413-262-0073
 413-262-0074
 413-262-0075
 413-262-0076
 413-262-0077
 413-262-0078
 413-262-0079
 413-262-0080
 413-262-0081
 413-262-0082
 413-262-0083
 413-262-0084
 413-262-0085
 413-262-0086
 413-262-0087
 413-262-0088
 413-262-0089
 413-262-0090
 413-262-0091
 413-262-0092
 413-262-0093
 413-262-0094
 413-262-0095
 413-262-0096
 413-262-0097
 413-262-0098
 413-262-0099
 413-262-0100
 413-262-0101
 413-262-0102
 413-262-0103
 413-262-0104
 413-262-0105
 413-262-0106
 413-262-0107
 413-262-0108
 413-262-0109
 413-262-0110
 413-262-0111
 413-262-0112
 413-262-0113
 413-262-0114
 413-262-0115
 413-262-0116
 413-262-0117
 413-262-0118
 413-262-0119
 413-262-0120
 413-262-0121
 413-262-0122
 413-262-0123
 413-262-0124
 413-262-0125
 413-262-0126
 413-262-0127
 413-262-0128
 413-262-0129
 413-262-0130
 413-262-0131
 413-262-0132
 413-262-0133
 413-262-0134
 413-262-0135
 413-262-0136
 413-262-0137
 413-262-0138
 413-262-0139
 413-262-0140
 413-262-0141
 413-262-0142
 413-262-0143
 413-262-0144
 413-262-0145
 413-262-0146
 413-262-0147
 413-262-0148
 413-262-0149
 413-262-0150
 413-262-0151
 413-262-0152
 413-262-0153
 413-262-0154
 413-262-0155
 413-262-0156
 413-262-0157
 413-262-0158
 413-262-0159
 413-262-0160
 413-262-0161
 413-262-0162
 413-262-0163
 413-262-0164
 413-262-0165
 413-262-0166
 413-262-0167
 413-262-0168
 413-262-0169
 413-262-0170
 413-262-0171
 413-262-0172
 413-262-0173
 413-262-0174
 413-262-0175
 413-262-0176
 413-262-0177
 413-262-0178
 413-262-0179
 413-262-0180
 413-262-0181
 413-262-0182
 413-262-0183
 413-262-0184
 413-262-0185
 413-262-0186
 413-262-0187
 413-262-0188
 413-262-0189
 413-262-0190
 413-262-0191
 413-262-0192
 413-262-0193
 413-262-0194
 413-262-0195
 413-262-0196
 413-262-0197
 413-262-0198
 413-262-0199
 413-262-0200
 413-262-0201
 413-262-0202
 413-262-0203
 413-262-0204
 413-262-0205
 413-262-0206
 413-262-0207
 413-262-0208
 413-262-0209
 413-262-0210
 413-262-0211
 413-262-0212
 413-262-0213
 413-262-0214
 413-262-0215
 413-262-0216
 413-262-0217
 413-262-0218
 413-262-0219
 413-262-0220
 413-262-0221
 413-262-0222
 413-262-0223
 413-262-0224
 413-262-0225
 413-262-0226
 413-262-0227
 413-262-0228
 413-262-0229
 413-262-0230
 413-262-0231
 413-262-0232
 413-262-0233

<p>C. Engineering Architecture Division Structural</p>	<p>Unit 5 8000 Corporate House, 10000 Corporate Center Richardson, TX 75082</p>	<p>Contract #0000124-4 Tel: (972) 653-5165</p>
<p>JOB NO EXEMPT DEVELOPMENT</p>	<p>JOB NO 24-100-P-01</p>	<p>D DATE 09/11/2024</p>
<p>DRAWING Site Layout Plan</p>	<p>Q R C N O 002</p>	<p>REV DESIGNED BY</p>
	<p>S C A T E</p>	<p>Checked by</p>
	<p>As indicated @ A3</p>	<p>C. Zee</p>

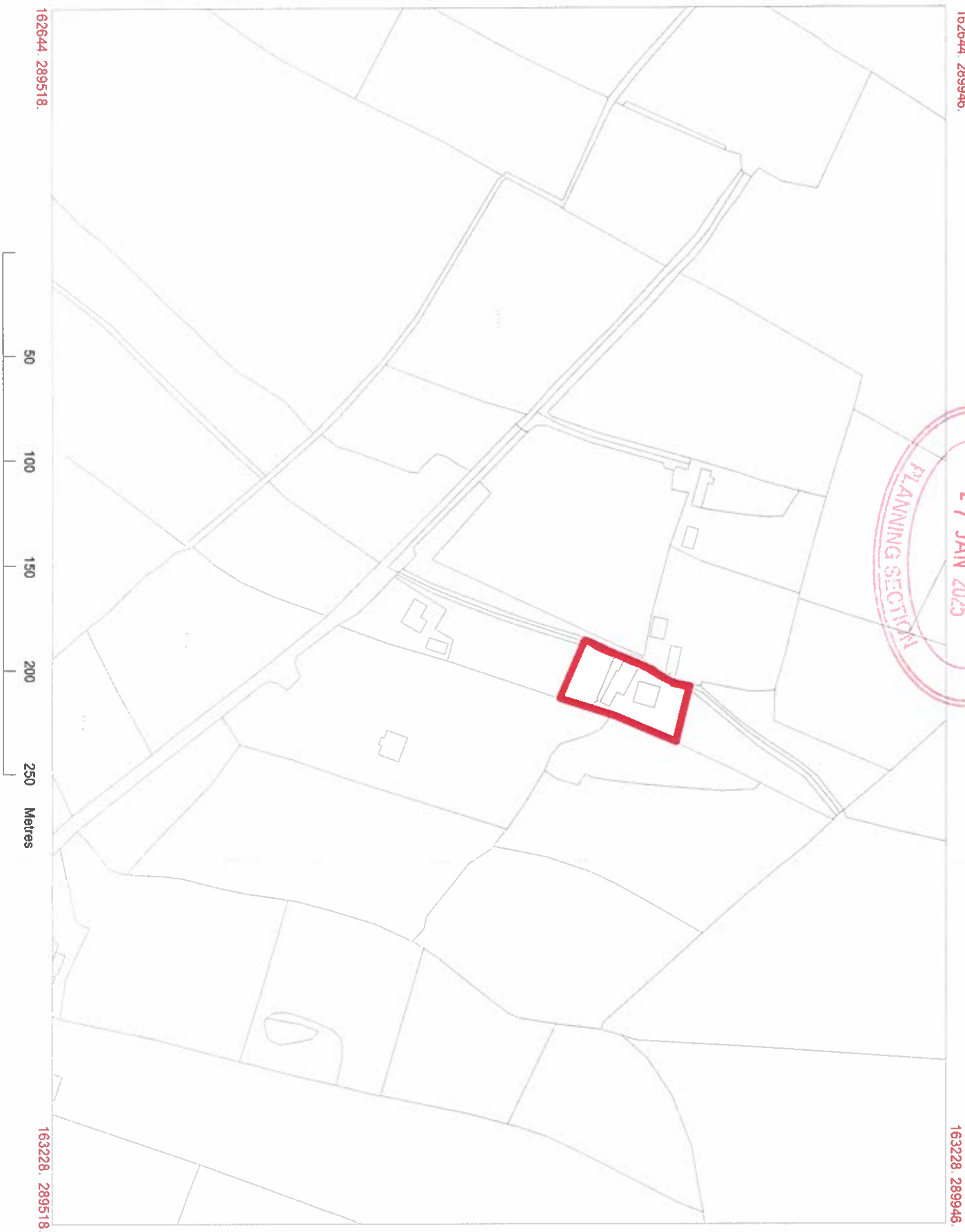

LEGEND

— SITE BOUNDARY OUTLINED IN RED (0.16 HECTARES)

OS MAPS 1976



NATIONAL MAPPING DIVISION OF TAILTE ÉIREANN
CYAL50358888
COPYRIGHT LICENCE

1 Site Location Plan
1 : 2500



DO NOT SCALE FROM THIS DRAWING WORK ONLY FROM FIGURED DIMENSIONS.
ALL ERRORS AND OMISSIONS TO BE REPORTED TO THE ARCHITECT.
THIS DRAWING TO BE READ IN CONJUNCTION WITH RELEVANT CONSULTANT'S DRAWINGS.
STATUS KEY: SK: SKETCH DESIGN; PR: PRELIMINARY; FT: FOR TENDER; PC: FOR CONSTRUCTION; SS: SUPERSEDED

**EXEMPT
DEVELOPMENT**

NO.	DATE	REV
1	09/11/2024	1

James Lohan Director 24-180-PL01	James and Monica Duffy Site Location Plan 001	24-180-PL01 09/11/2024
---	--	----------------------------------

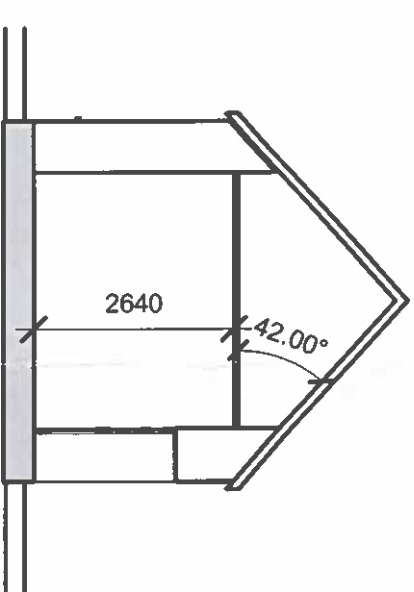
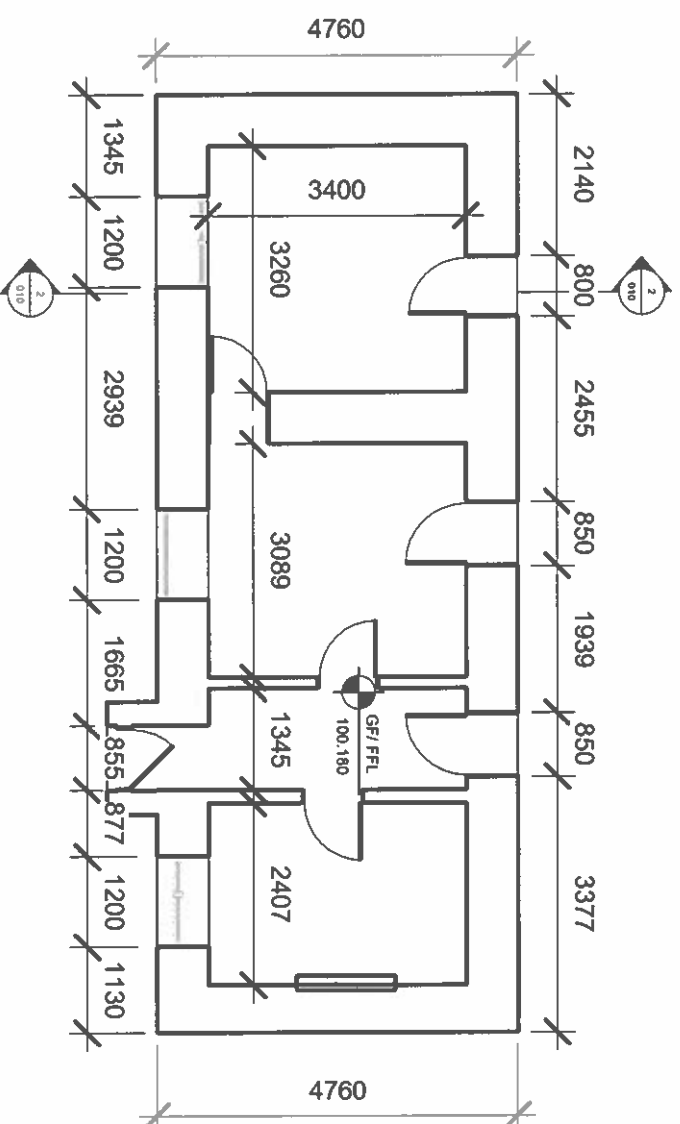

Existing Section
1 : 100

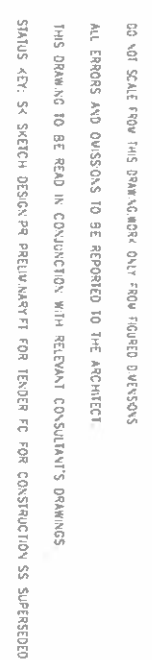

EXEMPT
DEVELOPMENT

[illegible][illegible]

AREASCHEDULE

EXISTING AREA : 39.5m2

GROUND FLOOR AREA : 39.5m2

TOTAL AREA :79.0m2

LEGEND

ORIGINAL WALLS OF EXISTING HOUSE

PROPOSED NEW WALLS TO BE BUILT

PROPOSED EXTENSION TO EXISTING HOUSE

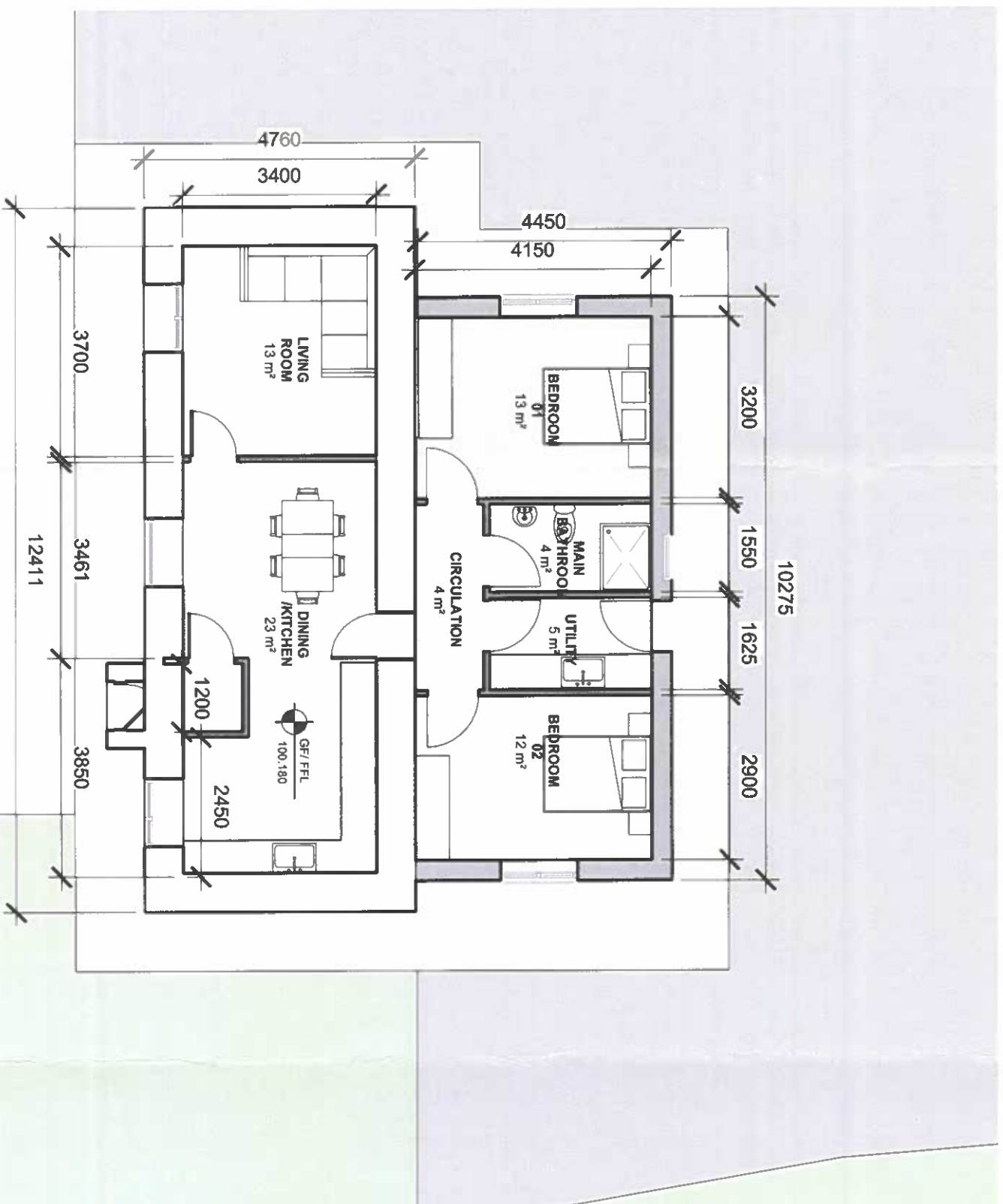

01-Proposed Ground Floor Plan

1:100



Planning & Design Consulting Engineers

DO NOT SCALE FROM THIS DRAWING. WORK ONLY FROM FIGURE DIMENSIONS

ALL ERRORS AND OMISSIONS TO BE REPORTED TO THE ARCHITECT

THIS DRAWING TO BE READ IN CONJUNCTION WITH RELEVANT CONSULTANT'S DRAWINGS

STATUS KEY SK SKETCH DESIGN PR PRELIMINARY FT FOR TENDER FC FOR CONSTRUCTION SS SUPERSEDED

EXEMPT
DEVELOPMENT

DATE / /

	James Lohan	Civil Engineering Architectural Design Structural Engineering Surveying	Unit 3, Barnes Road, Haverhill, Rushmore FK20 9BE	E-mail: j.lohan@jlohan.co.uk Tel: 01462 651455
CLIENT	Simes and Monica Dady	T.O.R.	T.O.B. NO.	D.A.T.E.
SITING STOURBEEN BALLOUGHBEEN CO ROSCOMMON		EXEMPT DEVELOPMENT	24-HOUR P.L.O.I.	09/11/2024
		DRAWING Ground Floor Plan Proposed	D.R.G. NO. 020	R.E.V. 01
			S.C.A.L.E	0150C410 BT
			As indicated @ A3	C.M.n

LEGEND

PROPOSED EXTENSION TO EXISTING HOUSE

1 Proposed Front Elevation (S)

1 : 100

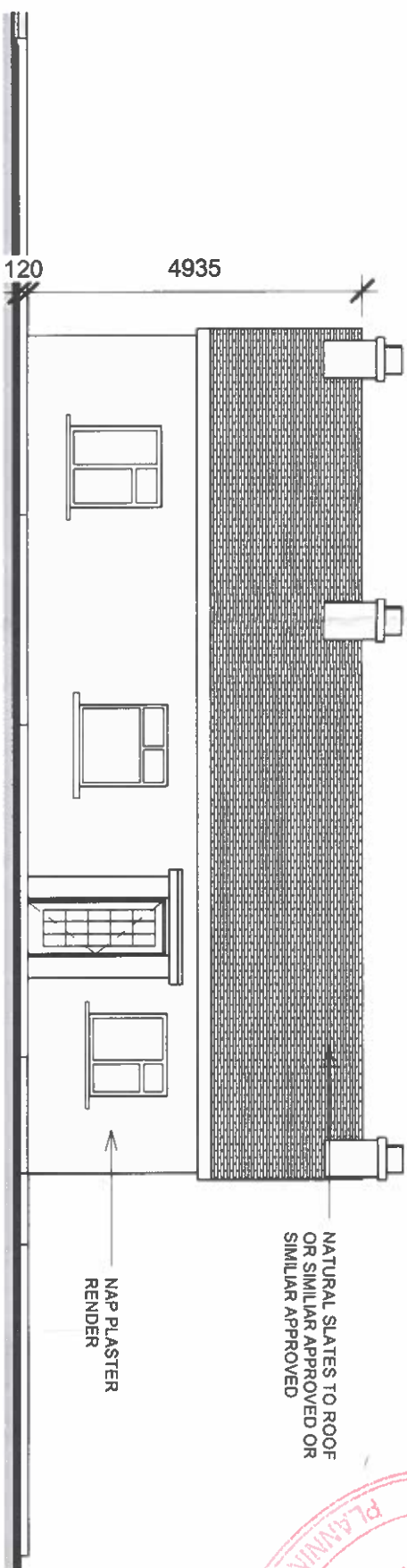

2 Proposed Rear Elevation (N)

1 : 100

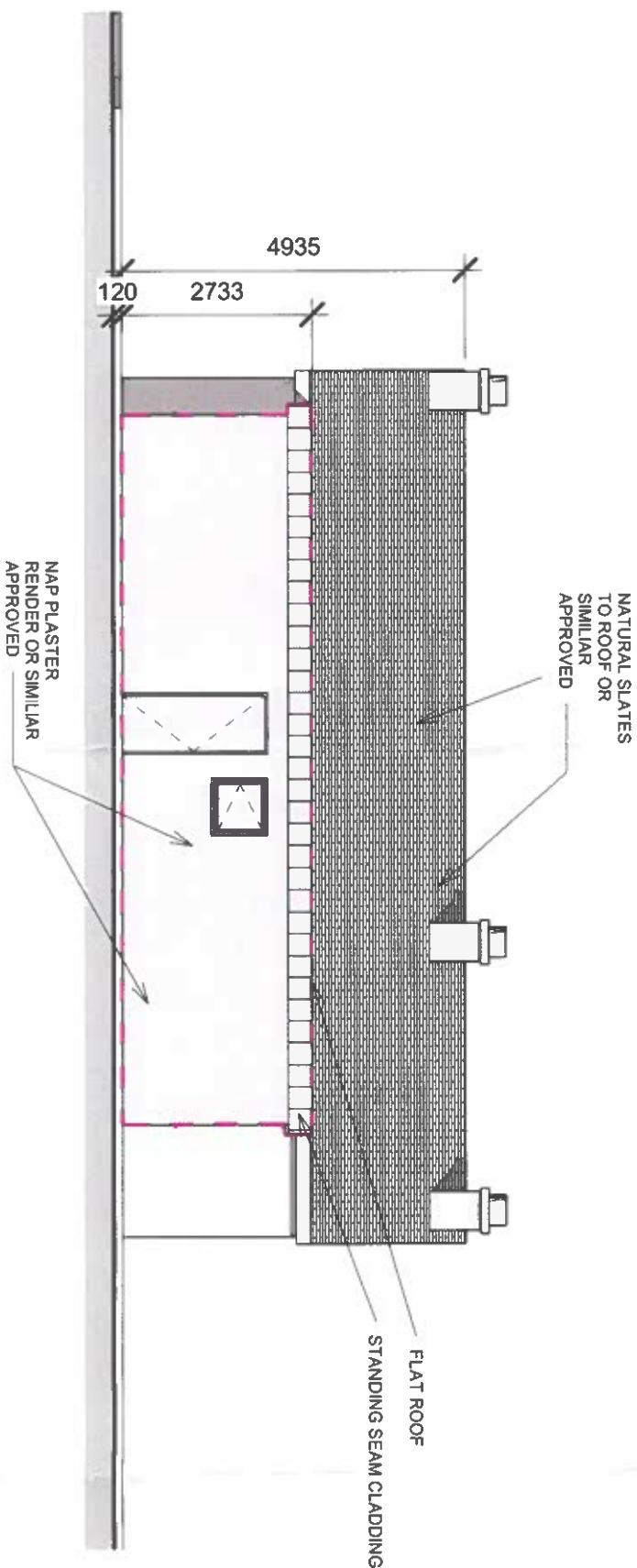

STA	DATE	REV
1	/ /	/G
2	/ /	/G
3	/ /	/G
4	/ /	/G
5	/ /	/G
6	/ /	/G
7	/ /	/G
8	/ /	/G
9	/ /	/G
10	/ /	/G

James Lohan CLIENT James and Monica Duffy SITING ASHMAGURREEN BALLAGHADERREEN CO. ROSCOMMON F46 PNT	Job No 24-180-PL01 JOB NO 24-180-PL01 DATE 09/11/2024 REV 05/06/24 BY C.L.H.	Job No 24-180-PL01 JOB NO 24-180-PL01 DATE 09/11/2024 REV 05/06/24 BY C.L.H.
---	---	---

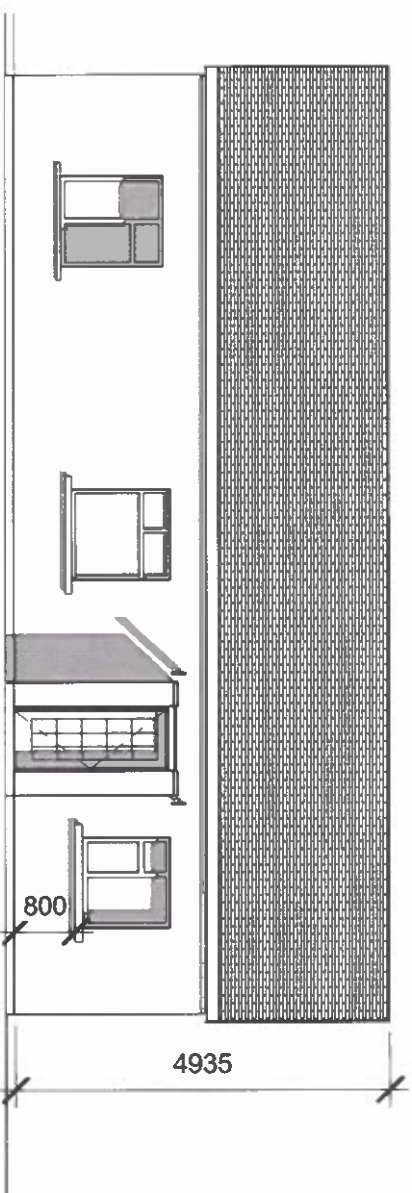

4935

James Lohan
Planning & Design Consulting Engineers

DO NOT SCALE FROM THIS DRAWING. MARK ONLY FROM FIGURED DIMENSIONS.
ALL ERRORS AND OMISSIONS TO BE REPORTED TO THE ARCHITECT.
THIS DRAWING TO BE READ IN CONJUNCTION WITH RELEVANT CONSULTANT'S DRAWINGS
STATUS: 45% S&B DESIGN PRELIMINARY FOR TENDER FOR CONSTRUCTION. SS SUPERSEDED

EXEMPT
DEVELOPMENT

[illegible]



1 Front Perspective - Proposed

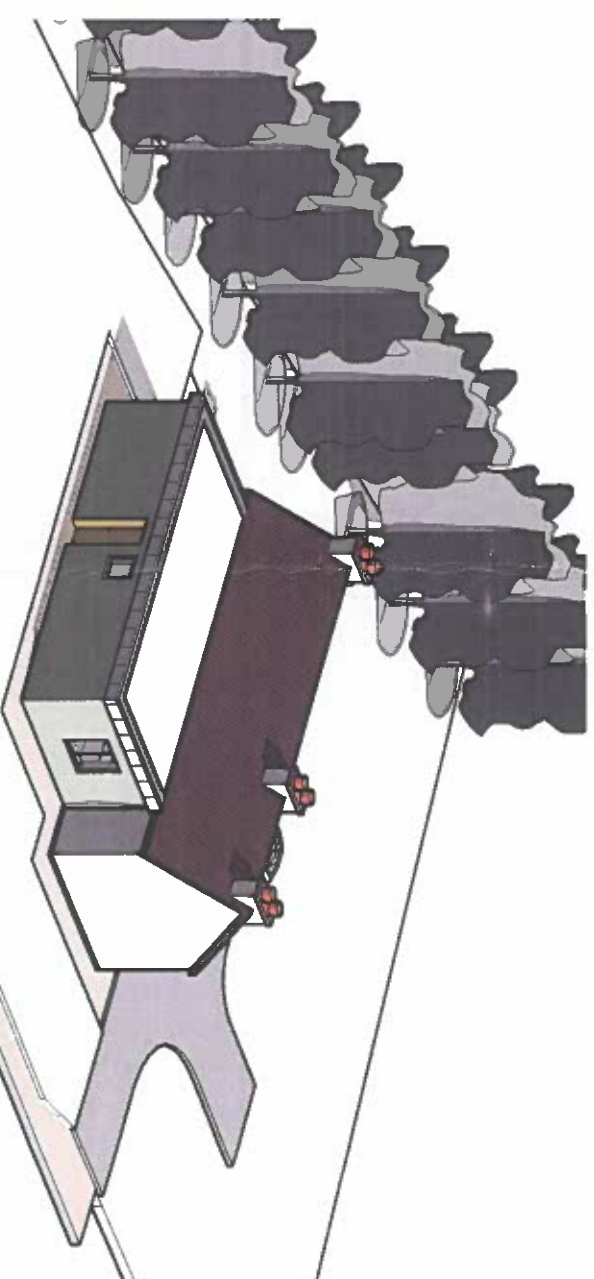

2 Rear Perspective - Proposed



REV	DATE	BY	CHKD
1	1/1/2024	JL	MD
2	1/1/2024	JL	MD
3	1/1/2024	JL	MD
4	1/1/2024	JL	MD
5	1/1/2024	JL	MD
6	1/1/2024	JL	MD
7	1/1/2024	JL	MD
8	1/1/2024	JL	MD
9	1/1/2024	JL	MD
10	1/1/2024	JL	MD

James Lohan Planning & Design Consulting Engineers Roscommon RA20087 Unit 5, Roscommon House, Roscommon RA20087 Tel: (090) 844345 E-mail: johan@johan.ie	James and Monica Duff SITTING BALUGHADERRENN CO. ROSCOMMON FAS PNTD	EXEMPT DEVELOPMENT Perspective Proposed	24-186-PL01 000 SCALE @ A3	DATE 09/11/2024 REV	DESIGNED BY CJL
--	--	---	--	----------------------------------	---------------------------

1001

LEGEND

 PROPOSED EXTENSION TO EXISTING HOUSE

1
Propose
1:100



2
Propose
1 : 100

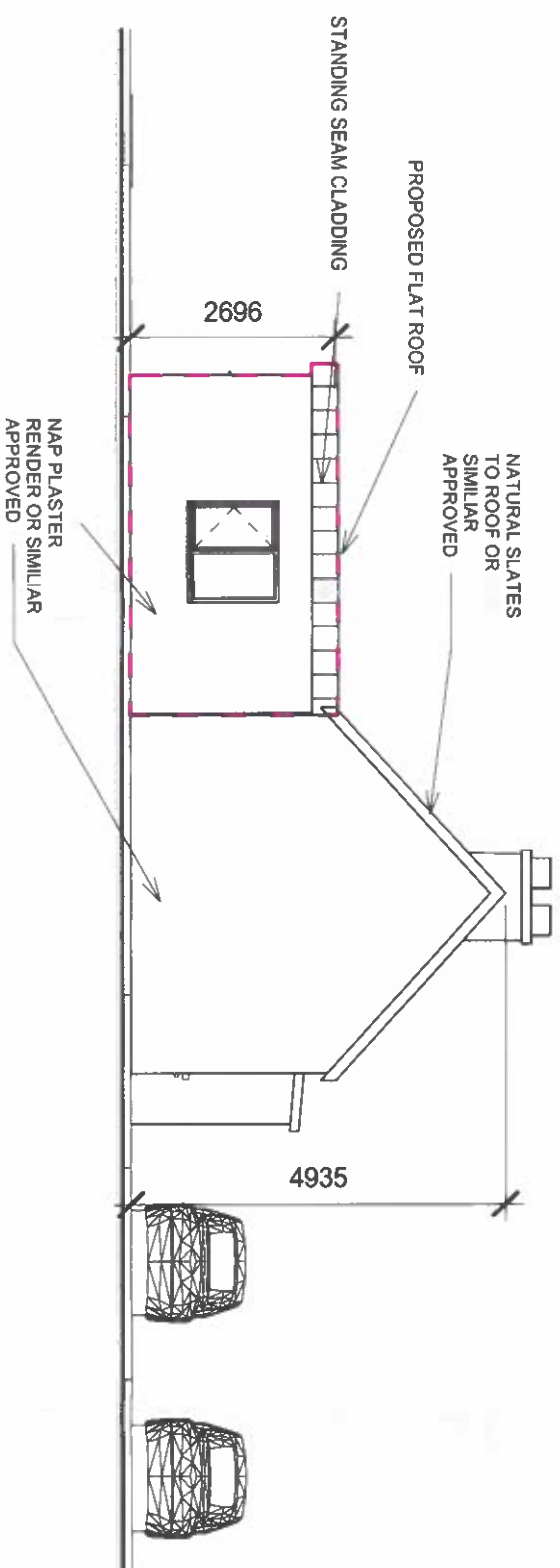

EXEMPT
DEVELOPMENT

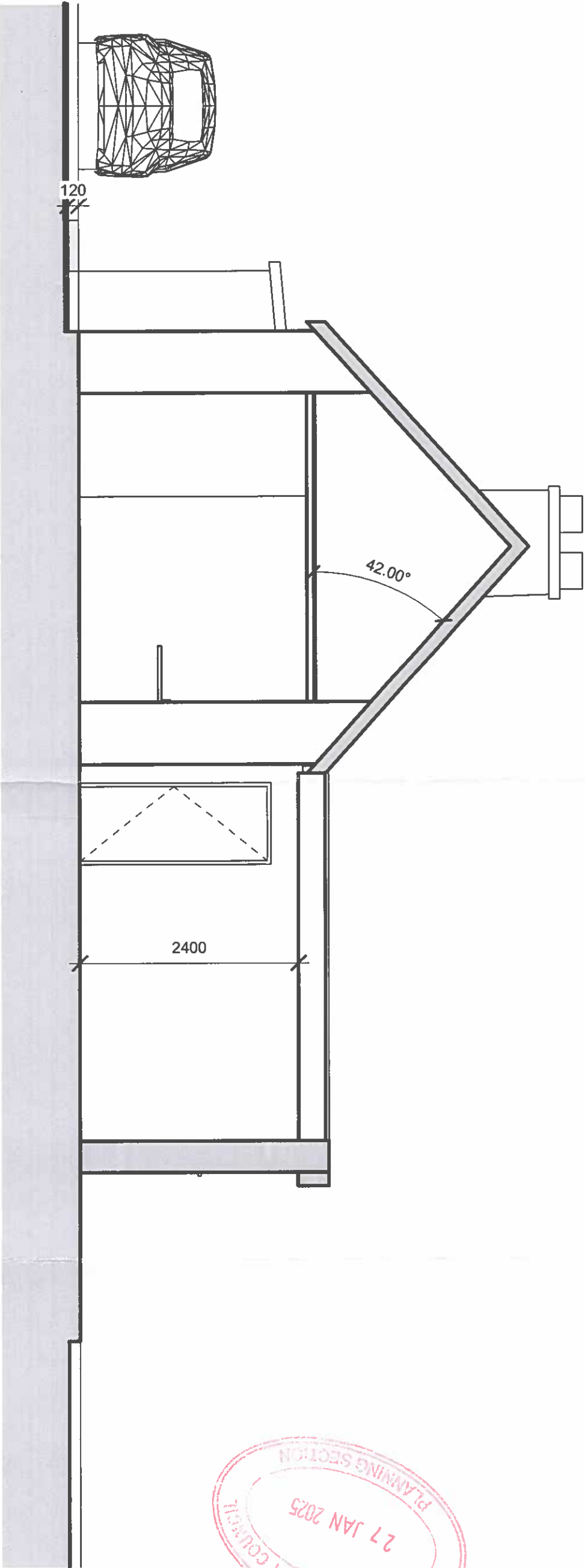

1 Proposed Section 1
1 : 50

**EXEMPT
DEVELOPMENT**

STA	DATE	REV
1	11/11/2024	1

James Lohan Architectural Design 30 Watering St. Mary's	James and Monica Duff SITE AGHACURREEN BALLAGHADERREEN CO. ROSCOMMON 4-65 PMV	EXEMPT DEVELOPMENT DRAWING Sections	24-106-PI.01 Dwg No 000 SCALE 1:50 @ A3	DATE 09/11/2024 REV DESIGNED BY C. Zeh
---	---	--	--	---