# Strokestown Board of Guardian Minutes

## 18/6/1920 - 3/12/1920



B C D E F G H J K L M M' N O P Q R S T U V W Y

B
C
D
E
F
G
H
J
K
L
M
M'
N
O
P
Q
R
S
T
U
V
W
Y

B
C
D
E
F
G
H
J
K
L
M
M'
N
O
P
Q
R
S
T
U
V
W
Y

D
E
F
G
H
J
K
L
M
M'
N
O
P
Q
R
S
T
U
V
W
Y

E
F
G
H
J
K
L
M
M'
N
O
P
Q
R
S
T
U
V
W
Y

F
G
H
J
K
L
M
M'
N
O
P
Q
R
S
T
U
V
W
Y

G
H
J
K
L
M
M'
N
O
P
Q
R
S
T
U
V
W
Y

H
J
K
L
M
M
N
O
P
Q
R
S
T
U
V
W
Y

J
K
L
M
M'
N
O
P
Q
R
S
T
U
V
W
Y

K
L
M
M'
N
O
P
Q
R
S
T
U
V
W
Y

L
M
M'
N
O
P
Q
R
S
T
U
V
W
Y

M
N
O
P
Q
R
S
T
U
V
W
Y

N O P Q R S T U V W Y

O
P
Q
R
S
T
U
V
W
Y

S
T
U
V
W
Y

T
U
V
W
Y

V
W
Y

W
Y

# Stokestown UNION.



Population in 1911, 13,845 Present Net Annual Value, £ 51,282 : :

STATE of the Workhouse for the Week ending Saturday, the 12th day of ..... 191...

| Number of Inmates for which accommodation is provided | No. that can be accommodated in each building | Total No. in each building on the above date | Able-bodied Males | Able-bodied Fem. | Aged and Infirm Persons, and Adult Persons above 15 years of age, but not working Males | Aged and Infirm Persons, and Adult Persons above 15 years of age, but not working Fem. | Boys and Girls above 9 and under 15 years of age Boys | Boys and Girls above 9 and under 15 years of age Girls | Children above 5 and under 9 years of age | Children above 2 and under 5 years of age | Infants under 2 years of age | Total |
|---|---|---|---|---|---|---|---|---|---|---|---|---|
| Workhouse ... | 592 | 58 | | | | | | | | | | |
| Temporary Buildings ... | | | | | | | | | | | | |
| Additional Workhouse ... | | | | | | | | | | | | |
| Permanent Fever Hospital | 44 | | | | | | | | | | | |
| Fever Sheds ... | | | | | | | | | | | | |
| Total ... | 636 | 58 | | | | | | | | | | |
| Remaining on previous Saturday as per last Return ... ... | | | 1 | 1 | 25 | 26 | 1 | | 2 | 1 | | 57 |
| Admitted during the week ... ... | | | 7 | · | 3 | 1 | | | 1 | | | 12 |
| Born ... ... ... ... | | | | | | | | | | | | |
| Total ... | | | 8 | 1 | 28 | 27 | 1 | | 3 | 1 | | 69 |
| Discharged during the week ... ... | | | 6 | · | 2 | 1 | 1 | | | 1 | | 11 |
| Died ... ... ... ... | | | | | | | | | | | | |
| Total Discharged and Died ... | | | 6 | · | 2 | 1 | 1 | | | 1 | | 11 |
| Remaining on the above date ... ... | | | 2 | 1 | 26 | 26 | | | 3 | | | 58 |

| RETURN OF SICK AND LUNATICS | | | | OBSERVATIONS. |
|---|---|---|---|---|
| Number in Hospital on the above date | | No. of Lunatics and Idiots in Workhouse on the above date | | |
| Under Medical treatment in Infirmary Wards | 41 | In separate Ward | 13 | |
| Under Medical treatment in Fever Hospital | · | In Wards with other Inmates | 2 | |
| TOTAL, | 41 | TOTAL, | 15 | |

| NIGHT LODGERS OR CASUALS | Males | Females | Children under 15 | Total |
|---|---|---|---|---|
| No. relieved during week | 10 | 1 | 1 | 12 |
| No. in Workhouse at date | 3 | · | · | 3 |
| No. at corresponding period last year ... | 65 | | | |

RETURN of Destitute Persons relieved out of the Workhouse, as by Relief Lists, for the last week ended Saturday, the 12th day of June 1920; authenticated and laid before the Board of Guardians at this Meeting.

| Relief Districts | Destitute Persons relieved out of the Workhouse, under 10 Vic., c. 31, s. 1. No. of Cases Relieved | Destitute Persons relieved out of the Workhouse, under 10 Vic., c. 31, s. 1. No. of Persons including Applicant and Family dependent on him or her | Destitute Persons relieved out of the Workhouse, but not comprised in Sec 1 No. of Cases Relieved | Destitute Persons relieved out of the Workhouse, but not comprised in Sec 1 No. of Persons including Applicant and Family dependent on him or her | Total relieved out of the Workhouse Cases | Total relieved out of the Workhouse Persons |
|---|---|---|---|---|---|---|
| No. I. | 16 | 17 | · | · | 16 | 17 |
| No II. | 26 | 34 | 2 | 6 | 28 | 40 |
| No. III. | | | | | | |
| No. IV. | | | | | | |
| No. V. | | | | | | |
| Car. fwrd. | 42 | 51 | 2 | 6 | 44 | 57 |

| Relief Districts | Destitute Persons relieved out of the Workhouse, under 10 Vic., c. 31, s. 1. No. of Cases Relieved | Destitute Persons relieved out of the Workhouse, under 10 Vic., c. 31, s. 1. Number of Persons including Applicant and Family dependent on him or her | Destitute Persons relieved out of the Workhouse, but not comprised in Sec. 1 No. of Cases Relieved | Destitute Persons relieved out of the Workhouse, but not comprised in Sec. 1 Number of Persons including Applicant and Family dependent on him or her | Total relieved out of the Workhouse Cases | Total relieved out of the Workhouse Persons |
|---|---|---|---|---|---|---|
| Bt. fwrd. | | | | | | |
| No. VI. | | | | | | |
| No. VII. | | | | | | |
| No. VIII. | | | | | | |
| No. IX. | | | | | | |
| No. X. | | | | | | |
| TOTAL | | | | | | |

COPY OF MINUTES of Proceedings of the Board of Guardians, at a Meeting held on Friday the 18th day of June 1920

Present—In the Chair— William J Doherty Esq

Other Guardians:— Messrs J J Colgan, J E Flynn, J Lamon J Sheil, J Farrell, P Beirne

The Minutes of last Meeting were read and signed.

The Clerk's Report on execution of Orders previously made by the Board was read to the following effect:—

The Clerk reported having lodged the sum of Seven pounds Ten Shillings, being for contributions of Messrs. Shaughnessy & Nolan towards the maintenance of Miss Shaughnessy & Miss Nolan in Cabra Deaf & Dumb Institution

The Master's Estimate of Provisions and Necessaries required for the ensuing week was examined and Orders duly made for the several Articles specified, namely:—

| | | | | | |
|---|---|---|---|---|---|
| 336 | lbs. | Bread | 100 | yards | Sheeting |
| 120 | " | Beef | 100 | " | Grey Calico |
| 20 | " | Mutton | 30 | " | White " |
| 280 | " | Oatmeal | 50 | " | Blue Serge |
| 12 | " | Butter | 30 | " | Grey Lining |
| 4 | " | Syrup | 30 | " | White Flannel |
| 2 | — | Beefheads | 50 | " | Shrouding |
| 434 | qts | Milk | 4 | Doz | Mens Shirts Grey Flannel |
| 12 | Sets | Eggs | 4 | " | " Socks |
| | | | 4 | " | Womens Stockings |
| | | | 2 | " | Bedrugs |
| | | | 1 | " | Childrens Stocking |
| | | | 6 | | Towels |
| | | | 1 | " | Mens Caps |

The Clerk's Report of Vaccination was read (this on the first meeting in every month). Number of successful cases:—

The Report of Visiting Committee was read, and orders were made thereon as follows:—

Report of Med Officer dated the 18th Inst:- With reference to query of Local Government Board regarding the child Maher, at present in body of House, I am of opinion that owing to his delicacy he ought not to be discharged.

The Reports of the Master and other Officers were read and orders made thereon, as follows:—

The Master's Report dated 21st May 1920:- Gentlemen:- as ordered by the Guardians on the 14th inst, I lodged the Sum of £7=. with the Treasurer the amount being received from the War Office for Patrick Tahy, a patient in the Infirmary. In reply to the P. L. G. Board's letter referring to the late Patrick Moran's assets, I beg to state that deceased got a small legacy from America, and he made a will leaving most of it to his grand-daughter and for Masses. The little girl is about fifteen years of age, and had been boarded out by the Guardians up to a short time ago. I have not put in any claim for maintenance, pending your decision in the matter.

Order The Guardians make no claim for maintenance of Pat Moran, as they wish money to be received by orphan Granddaughter.

Masters Report dated 18th June 1920:- I beg to report that I received the following sums for maintenance viz:- W. M. Harrington, £5=6=2; James Greene £1=0=0; Luke Reilly £1=2=6; and Thos Kearns £1=10=0; making a total of £8=18=8, which I have lodged with the Treasurer. Last week I received at Longford Station tons 11 = cwts 10 = qrs 3 of coal from Messrs Wallace Bros Dublin, and I got it delivered here by lorry. This week I received at Roscommon Station tons 12 = cwts 0 = qrs 3. of coal from Messrs Thos Heiton & Co., Dublin, which I also got delivered by lorry, and I would ask a Committee of Guardians to kindly inspect same. Kindly advertise for clothing, list of which I attach herewith. I have no turf in Store at present, and would require a few loads to carry on for a couple of months.

~~The following Orders of the Local Government Board for Ireland were laid before the Guardians and directions given thereon as follows:~~

Order Delivery of Coal approved. Advertisement to be issued for clothing. Master to procure turf

The following letters from the Local Government Board for Ireland and others were read by the Clerk, and directions given to answer them respectively, to the following effect (or orders made on them, respectively, as follows):—

A letter dated the 13th Jan last No 63.613. received from the L.G. Board, forwarding an enclosure giving the substance of a report which they have received from their Inspector Mr Montgomery miller, consequent on his recent inspection of the Workhouse, and requesting that the several matters adverted to therein may receive the careful attention of the Guardians was again placed before

Order the meeting for consideration

Further adjourned

Three Paying Orders dated the 17th Ult numbered 533, 534 & 535, were received from the L.G. Board, being for recoupment of extra payment to the Workhouse Teacher for the three half years ended the 31st May 1920. Total amt of Paying Orders £11-5-0

Order Paying Orders signed by the Chairman & two other Guardians to be lodged with the Treasurer by the Clerk.

A letter dated the 21st Ult No. 34.104. was received from the L.G. Board, sanctioning the temporary appointment of Edward McCoy as Wardsman in the Workhouse at a remuneration (employment) at the rate of £15- a year with rations as in the approved scale

Order Read.

A letter dated the 1st Inst No. 37.174. was received from the L.G. Board sanctioning the temporary appointment (employment) of Bessie Connor as Wardsmaid in the Workhouse at a remuneration at the rate of £15- a year, with rations as in the prescribed scale.

Order Read.

A letter dated the 1st Inst- No. 37.174. was received from the L.G. Board, approving of the permanent appointment of Bessie Connor, as Wardsmaid in the Workhouse at a Salary of £15- a year with rations, as in the prescribed scale.

Order Read

A letter dated the 4th Inst No. 35.605. was received from the L.G. Board, stating that they will be prepared to sanction the payment to the Master of a bonus of 10%, on the amounts collected

collected by him and lodged to the credit of the Guardians in respect of the maintenance of inmates of the Workhouse, provided the proposal is adopted after due notice of motion also stating they could not allow such payment to be retrospective from an earlier date than January last.

Notice of motion

Take notice that I will move, or cause to be moved at a meeting to be held on Friday the 2nd July 1920; That the Master be paid a Commission of 10% on the old age Pension money collected in the house during the year 1919. and a Commission of 10% on all money collected from old age Pensioners and other paying patients from 1st Jan last

18th June 1920. Signed John J Colgan

Proposed by James Lannon

Seconded by William J Doherty

That in the future all cases on the Relieving Officers books be paid pensions at the rate of Five Shillings per head, per week

Order Unanimously adopted

Proposed by James Lannon

Seconded by Patrick Beirne

That no minutes of the District Council or Board of Guardians be in future transmitted to the L.G. Board

Order adjourned to next meeting of the Board of Guardians & District Council

The cases of provisional relief, and applications for relief, were considered and decided on as set forth in the Application and Report Book.

The number of provisional admissions to the Workhouse confirmed was ... 47

Ditto disallowed ... ... ... ...

The number of Applicants admitted to the Workhouse was ... .. 15

The number of cases of Provisional Out-door Relief was ... .. 3

Do. in which relief was continued by the Guardians ... ... 2

The number of other Applications in the Relieving Officers' Books relieved by order of the Guardians was ... ... ... ... ...

The number of Applicants for whom Relief was not ordered was ...

The Bonds and other Securities in force were laid before the Guardians by the Clerk, together with his Report thereon as follows: (this on the second meeting after the Annual Election in every year.

See also Minutes of the Guardians' proceedings under the Medical Charities Act and as the Rural Sanitary Authority.

Next Meeting of the Guardians to be held on....., the.....day of .....19

Signed..... J Mowray .....

Clerk of the Union.

## Stokestown Union

There was only one application for the position of Wardsman that of Patrick Mulleague, but the Medical Officer not considering him a Suitable person, it was ordered that advertisements be again issued for a Wardsman at a Salary of £15= a year with rations.

A letter was received from the Laundress Mary Browne asking for her annual War Bonus and to have it increased a little, as the Wardsman & Wardsmaids received £1. a year more than her.

Order War Bonus not yet due; Consideration adjourned.

Thomas Hennigan, Cloonfree, applied for an outfit for the child James Padian boarded out with him.

Order Outfit granted cost not to exceed £2=

A letter, dated the 8th Inst. was received from Mr W D Dunlop. Inspector, stating that he would hold an inspection of the Workhouse School on Tuesday the 15th. Inst

collected by him and lodged to the credit of the Guardians in respect of the maintenance of inmates of the Workhouse, provided the proposal is adopted after due notice of motion also stating they could not allow such payment to be retrospective from an earlier date than January last.

Notice of motion

Take notice that I will move or cause to be moved at

The number of cases of Provisional Out-door Relief was ... 6

Do. in which relief was continued by the Guardians ... ... 2

The number of other Applications in the Relieving Officers' Books relieved by order of the Guardians was ... ... ... ... ...

The number of Applicants for whom Relief was not ordered was ...

The Bonds and other Securities in force were laid before the Guardians by the Clerk, together with his Report thereon as follows: (this on the second meeting after the Annual Election in every year.

See also Minutes of the Guardians' proceedings under the Medical Charities Act and as the Rural Sanitary Authority.

Next Meeting of the Guardians to be held on....., the.....day of .....19

Signed..... Murray .....

Clerk of the Union.

(FORM 14).—(ARTICLE 7.)

# TABLE 1— FINANCIAL MINUTES.

(To be kept by the Clerk, who is to forward a copy to the Local Government Board along with, but separate from the General Minutes or each Finance Meeting.)

Stokes town UNION.

Finance Meeting, held the 18th day of June 1920.

The Financial Statement Book of Receipts was produced examined and authenticated by the signature of the Chairman and the counter-signature of the Clerk, showing the sums which had been received during the month of May and the Ledger entries made in respect of same as follows:—

| Table (a) | Dr. £ | s | d |
|---|---|---|---|
| County Council, Money supplied on Demand of Guardians ... | | | |
| Repayment of Relief ... ... ... ... | 12 | 12 | 6 |
| Rents of Dispensary Residences ... ... ... | | | |
| Farm Account—Sales of Farm Produce ... ... ... | | | |
| Sales of Offal, Old Stores, and other Receipts ... ... | 7 | 10 | . |
| Loans received ... ... ... ... ... | | | |
| Total Amount of Lodgments as above ... ... | 20 | 2 | 6 |

The Financial Statement Book of Expenditure was produced, and authenticated by the signature of the Chairman and the counter-signature of the Clerk, showing the sums which had been ordered for payment in the month of ....., and the Ledger entries made in respect of same.

Payments were ordered to be made for accounts as follows, and the authority for the amount thereof was signed for transmission to the Treasurer

| Table (b) | Dr. £ | s. | d. |
|---|---|---|---|
| Sundry Accounts, viz.:— Provisions and Necessaries ... ... ... ... ... | 207 | 13 | 9 |
| Clothing and Bedding ... ... ... ... ... | | | |
| Establishment:— (a) Salaries ... ... ... ... ... ... | | | |
| (b) Medicines and Medical and Surgical Appliances ... ... ... | 23 | 5 | 3 |
| (c) Farm ... ... ... ... ... ... | 10 | 1 | 4 |
| (d) Other Expenses ... ... ... ... ... ... | 3 | 5 | 8 |
| Workhouse Burials ... ... ... ... ... ... | | | |
| District School Account ... ... ... ... ... ... | | | |
| District Hospital Account ... ... ... ... ... | | | |
| Maintenance in Extern Institutions ... ... ... ... | | | |
| Emigration, Law and other Expenses ... ... ... ... | | | |
| Medical Charities ... ... ... ... ... ... | 9 | . | . |
| Lunacy Fees to Medical Officers ... ... ... ... ... | 2 | 4 | . |
| Registration of Births, Deaths, and Marriages, and of Vaccinations ... | | | |
| Superannuation Allowances ... ... ... ... ... | | | |
| Assessment and Results' Fees of Teachers ... ... ... | | | |
| Expenses of Local Committees ... ... ... ... ... | | | |
| Repayment of Loans ... ... ... ... ... ... | | | |
| Relieving Officers' Accounts—Out-door Relief ... ... ... | 32 | . | . |
| Repayment of Advances under Seed Supply Acts ... ... ... | | | |
| Unpaid Bills of last half-year ... ... ... ... ... | | | |
| Expenditure out of Loans ... ... ... ... ... | | | |
| Total Amount of Payments ordered as above ... ... ... | 287 | 10 | . |

8

## SUMMARY AND RECONCILEMENT OF TREASURER'S ACCOUNT.

For the month ending the last day of May 19 20

| | Ordinary Account £ | s | d | Loans Account £ | s | d |
|---|---|---|---|---|---|---|
| **SUMMARY** | | | | | | |
| Balance (if any) due by Treasurer as per last Monthly Statement ... | 852 | 4 | 9 | | | |
| Total sums received during the month ... | 20 | 2 | 6 | | | |
| **Total** ... ... ... ... | 872 | 7 | 3 | | | |
| Balance (if any) due to Treasurer as per last Monthly Statement | | | | | | |
| Payments ordered during the Month ... | 287 | 10 | " | | | |
| **Total** ... ... ... ... | | | | | | |
| Net Balance due to the Union, being difference of above Totals ... | 584 | 17 | 3 | | | |
| **RECONCILEMENT** | | | | | | |
| Balance per Bank Book due by Treasurer ... | 882 | 16 | 3 | | | |
| Outstanding Orders ... ... ... ... ... | 297 | 19 | . | | | |
| Net Balance as above due to the Union ... | 584 | 17 | 3 | | | |

Dated this ..... day of ..... 19

.....

Clerk of the Union

FORM 14—(Article 7).

## TABLE 2—STATISTICAL MINUTES.

(To be kept by the Clerk, who is to forward a copy to the Local Government Board, along with, but separate from, the General Minutes of each Meeting

Stokestown UNION.

Meeting held the 18th day of June 1920

The following Relief Registers were produced, examined, and authenticated by the signature of the Chairman and counter-signature of the Clerk.

Indoor, from No. 697 to No. 759

Separate ,, No. 18 to No. 18

Outdoor ,, No. 758 to No. 761

The Ledger was produced by the Clerk, posted up to date, with the proper Debits and Credits.

The following Books were submitted by the Clerk, he having first ascertained the accuracy of the entries made therein by the Master of the Workhouse, and authenticated the same by his signature:—

1. The Indoor Relief List.
2. The Provision Check Account.
3. The Provision Receipt and Consumption Account.

The Weekly Abstract of the Account of Provisions and Necessaries for the Week ending Saturday, the 12th June 1920, was submitted, of which the following is a summary:—

| | Stock in hand at close of preceding week | | | Received during the week | | | Total. | | | Consumed during the week: By Inmates | | | By Officers | | | Total | | | Stock in hand at close of this week | | | Collective No. of Days. |
|---|---|---|---|---|---|---|---|---|---|---|---|---|---|---|---|---|---|---|---|---|---|---|
| | £ | s | d | £ | s | d | £ | s | d | £ | s | d | £ | s | d | £ | s | d | £ | s | d | |
| Provisions | 27 | 4 | 5 | 41 | 10 | 9 | 68 | 15 | 2 | 26 | 10 | 7 | 8 | 5 | 11 | 34 | 16 | 6 | 33 | 18 | 8 | 397 |
| Necessaries | 4 | 13 | 4 | 56 | 19 | 5 | 61 | 12 | 9 | 3 | 18 | 10 | · | 11 | 10 | 4 | 10 | 8 | 57 | 2 | 1 | |
| Total | 31 | 17 | 9 | 98 | 10 | 2 | 130 | 7 | 11 | 30 | 9 | 5 | 8 | 17 | 9 | 39 | 7 | 2 | 91 | · | 9 | |

The General Average Cost of an Inmate for the week was ... ... £ 10 : 8

Average Cost in Infirmary ... ... ... ... ... £ : 11 : —

Average Cost in Fever Hospital ... ... ... ... ... £ : :

The following Books were also produced by the Clerk, their accuracy having been previously ascertained by him and authenticated by his signature:—

1. The Clothing Material Receipt and Conversion Book.
2. The Clothing Receipt Book.
3. The Inventory Book.
4. The Labour Book.
5. The Workhouse Farm Account.
6. The Medical Weekly Return and Extra Book.
7. The Outdoor Admission and Discharge Book.
8. The Indoor Admission and Discharge Book.

The Out-door Relief Lists, Application and Report Books, Order Check Books for out-door Relief in Kind, and Receipt and Expenditure Books of the several Relieving Officers were then produced by the Clerk, their accuracy having been previously ascertained by him and authenticated by his signature.

10

The Abstract of the Accounts of the several Relieving Officers for the last week ending Saturday the 12th day of June 1920, was submitted as follows:—

| | Relieving Officer Rush District No. I. £ s d | Relieving Officer Gunn District No. II. £ s d | Relieving Officer District No. III. £ s d | Relieving Officer District No. IV. £ s d | Relieving Officer District No. V. £ s d | Relieving Officer District No. VI. £ s d | TOTAL £ s d |
|---|---|---|---|---|---|---|---|
| 1. Balance in hand at close of previous week .. | 10 " 3 | 9 13 7 | | | | | |
| 2. Money since advanced by Guardians ... | " " " | " " " | | | | | |
| 3. Total to be accounted for ... | 10 " 3 | 9 13 7 | | | | | |
| EXPENDITURE | | | | | | | |
| 4. Out-door Relief ordered by the Board— | | | | | | | |
| In Money ... | 2 7 " | 3 12 " | | | | | |
| In Kind ... | " " " | " " " | | | | | |
| 5. Provisional Relief (in kind only) given by Relieving Officer on his own Responsibility ... | " " " | " 13 " | | | | | |
| 6. Orphans and deserted Children boarded out ... | " 3 " | " 9 " | | | | | |
| 7. Total Relief given | 2 10 " | 4 14 " | | | | | |
| 8. Balance in hands at close of the week ... | 7 10 3 | 4 19 7 | | | | | |
| 9. Total ... | 10 " 3 | 9 13 7 | | | | | |

NOTE—Should any of the above-mentioned Books not be duly authenticated and submitted at the meeting, the names thereof should be struck out in red ink, and the cause of the omission explained on the minutes.

Dated this .....day of ..... .....19.....

.....
Clerk of Union

11

Stokestown UNION.

## MEDICAL CHARITIES ACTS (14 & 15 VIC., CAP. 68, &c.)

MINUTES of Proceedings of the Board of Guardians under the above-mentioned Acts, at a Meeting held on Friday the 18th day of June 1920

Present—In the Chair—

William J Doherty Esq.

Other Guardians—

Messrs J. J. Colgan, L. E. Flynn, L. Cannon
L. Shiel, L. Farrell, P. Beirne

Estimates and Requisitions for Medicines and Medical and Surgical Appliances required by the Medical Officers of the undermentioned Dispensary Districts were laid before the Board, and directions were given thereon as follows:—

| Name of Dispensary District | Total Cost £ s d | Directions given by the Board. |
|---|---|---|
| | | |

District Requisitions from the Medical Officers of the undermentioned Dispensary Districts were laid before the Board, and directions given thereon as follows:—

| Dispensary District. | Medicines, etc., required, Not comprised in the Prescribed List | Total Cost £ s d | Directions given by the Board. |
|---|---|---|---|
| | | | |

An Invoice of Medicines forwarded by the Contractor, for the.....Dispensary District, in pursuance of an Order of the Board in their Minutes of.....having been received from him, the Clerk laid the Invoice before the Board, and was directed to forward same (or reported that he had forwarded the same, as the case may be), to the Medical Officer of the District retaining a Copy of the Invoce for the use of the Guardians.

On the application of the Medical Officer of the undermentioned Dispensary District the following supplies of Books, Stationery, Forms, or other requisites were ordered to be supplied:

| Dispensary District. | Goods Ordered to be Supplied. |
|---|---|
| | |

(This at the end of each half-year in pursuance of Article 33 of the General Rules for Dispensary Districts, dated the 24th of February, 1899

An Account of the Expenses incurred for the service of each Dispensary District in the Union for the half-year ended.....19 having been submitted to the Board, the Clerk was directed to furnish to the Medical Officer of each Dispensary District a Statement of all Expenses of the District which have been included in the half-year's Accounts. The following are the Total Expenses incurred for each Dispensary District for the half-year ended..... 19

..... District - £.....

..... District - - - £.....

..... District - - £.....

..... District - - - £.....

..... District - - - £.....

..... District - - - £.....

(This to be entered on the occasion of every appointment of a new Committee, after the triennial election of Guardians and on the occasion of any election to fill any vacancies in a Dispensary Committee).

The following persons were appointed as Wardens for the Electoral Divisions of each Dispensary District :—The Clerk to make a return accordingly to the Local Government Board for Ireland to the names and addresses of the Guardians, Relieving Officers and Wardens authorised to issue Medical Relief Tickets in each Dispensary District and to issue the prescribed notification to the Wardens appointed, and to the Medical Officers of the respective Dispensary Districts in pursuance of Articles 1, 2, and 3 of the General Regulations for Dispensary Districts.—The Clerk was also directed to supply Check Books of Medical Relief Tickets (Forms E 1, E 2, and E 3), in pursuance of Article 31 of the Dispensary Regulations, to each Guardian of the Union and to each Relieving Officer and Warden therein, namely:—

| Name of Dispensary District | Electoral Divisions | Names and Addresses of Wardens appointed for each Electoral Division |
|---|---|---|
| | | |

14

The following Orders and Letters of the Local Government Board for Ireland under the Medical Charities Act were laid before the Board, and directions given thereon, as follows:—

| Reference No. and date | Subject Matter | Orders of the Board thereon |
|---|---|---|
| 35606. 26/6/20 | A letter received from the L.G. Board stating that having regard to the grave danger of the introduction of small pox into this country from Great Brittain, the Guardians should take active steps to clear of the arrears of Vaccination in the Union, during the present favourable weather | Read |
| 35606. 27/6/20 | A letter received from the L.G. Board on the subject of the application of the three Dispensary Med Officers & the Med Officer of the Workhouse for an increase in their Salaries, and enclosing a communication on the subject of their Salaries which the Board have received from the Med Officers, and pointing out that they concur in the view that the existing Salaries are altogether inadequate in present day financial exigencies and having regard also to the extent of the duties, and the long period of service of the Med Officers. and stating they have given instructions for the issue of an Order under seal regulating their salaries as follows<br>Dr White Med Officer of Elphin Disp District £250- a year<br>Dr Ford " " " Roosky " " 245 " "<br>Dr Mullin " " " Strokestown " " 250 " "<br>Same " " " Workhouse 150 " " | Order Consideration adjourned to next meeting |

The following Letters and other Communications were read by the Clerk and orders were made on them respectively, as follows:—

| Date | From Whom | Subject Matter. | Orders of the Board thereon. |
|---|---|---|---|
| | | A letter dated the 9th Inst No 35.605. | received from the L.G.B |
| | | Sanctioning the payment of a sum | of Ten Shillings, each |
| | | to Relieving Officer Rush and Relieving Officer Gunn for | |
| | | services rendered by them in noticing defaulters under | |
| | | the Vaccination Acts, on the assumption that the 20 | |
| | | defaulters referred to in their application have com- | |
| | | plied with the law, and stating they consider 1/- | |
| | | for each defaulter noticed and successfully followed | |
| | | up, is sufficient remuneration for the service | |
| Order | | Read. | |
| | | Copy of the Analysts Report on Drugs received from | |
| | | Stokestown Union, Elphin Dispensary on 3-5-1920. | |
| | | Drugs received into Stock 8-4-1920. Report Signed 8/6/1920. | |
| | | Tincture of Calumba. Solids 1.27 (Min S.9 grammes | |
| | | per 100 Cubic Centimetres Only 2 oz instead of 4. sent | |
| | | Tincture of Squills. Solids 11.96 (Min Std 10) grammes | |
| | | per 100 Cubic Centimetres. Only 2 oz instead of 4. sent | |
| | | Magnesium Sulphate | |
| | | Correct | |
| | | Sodium Bicarbonate. Contained 98.3 per cent of | |
| | | purity Correct | |
| | | Boric Acid. Responded favourably to all | |
| | | the tests of purity applied to it. | |
| | | Correct | |
| | | Charles A Cameron | |

16

These Reports are to be made up and forwarded by the Medical Officers to the Board of Guardians quarterly, viz., on the 31st of March the 30th June, the 30th September and the 31st December.

Reports (Form P) containing the names of Children born in the District who are over three months of age and have not been vaccinated, from the Medical Officers of the following Dispensary Districts, viz.:—

.....

.....

.....

.....

were laid before the Board, and directions given thereon as follows:—

Chairman } Una Ni Searcaig
Other } Joseph McCrann
Guardians } Michael Greene

Next meeting of the Guardians to be held on Friday the 2nd day of July 1920

Signed, T Murray

Clerk of the Union.

# Stokestown UNION.

Population in 1911, 13,845 Present Net Annual Value, £ 51,282 : :

STATE of the Workhouse for the Week ending Saturday, the 19th day of June 1920

| Number of Inmates for which accommodation is provided | No. that can be accommodated in each building | Total No. in each building on the above date | Able-bodied Males | Able-bodied Fem. | Aged and Infirm Persons, and Adult Persons above 15 years of age, but not working Males | Aged and Infirm Persons, and Adult Persons above 15 years of age, but not working Fem. | Boys and Girls above 9 and under 15 years of age Boys | Boys and Girls above 9 and under 15 years of age Girls | Children above 5 and under 9 years of age | Children above 2 and under 5 years of age | Infants under 2 years of age | Total |
|---|---|---|---|---|---|---|---|---|---|---|---|---|
| Workhouse ... | 592 | 56 | | | | | | | | | | |
| Temporary Buildings ... | | | | | | | | | | | | |
| Additional Workhouse ... | | | | | | | | | | | | |
| Permanent Fever Hospital | 44 | | | | | | | | | | | |
| Fever Sheds ... | | | | | | | | | | | | |
| Total ... | 636 | 56 | | | | | | | | | | |
| Remaining on previous Saturday as per last Return ... ... | | | 2 | 1 | 26 | 26 | | | 3 | | | 58 |
| Admitted during the week ... ... | | | 7 | · | 2 | 2 | | | | | | 11 |
| Born ... ... ... ... | | | | | | | | | | | | |
| Total ... | | | 9 | 1 | 28 | 28 | | | 3 | | | 69 |
| Discharged during the week ... ... | | | 7 | · | 5 | 1 | | | | | | 13 |
| Died ... ... ... ... | | | | | | | | | | | | |
| Total Discharged and Died ... | | | 7 | · | 5 | 1 | | | | | | 13 |
| Remaining on the above date ... ... | | | 2 | 1 | 23 | 27 | | | 3 | | | 56 |

RETURN OF SICK AND LUNATICS

| Number in Hospital on the above date | | No. of Lunatics and Idiots in Workhouse on the above date | |
|---|---|---|---|
| Under Medical treatment in Infirmary Wards | 38 | In separate Ward | 13 |
| Under Medical treatment in Fever Hospital | · | In Wards with other Inmates | 2 |
| TOTAL | 38 | TOTAL | 15 |

OBSERVATIONS.

NIGHT LODGERS OR CASUALS

| | Males | Females | Children under 15 | Total |
|---|---|---|---|---|
| No. relieved during week | 7 | · | · | 7 |
| No. in Workhouse at date | 1 | · | · | 1 |
| No. at corresponding period last year ... | 63. | | | |

RETURN of Destitute Persons relieved out of the Workhouse, as by Relief Lists, for the last week ended Saturday, the 19th day of June 1920; authenticated and laid before the Board of Guardians at this Meeting.

| Relief Districts | Destitute Persons relieved out of the Workhouse, under 10 Vic., c. 31, s. 1. No. of Cases Relieved | Destitute Persons relieved out of the Workhouse, under 10 Vic., c. 31, s. 1. No. of Persons including Applicant and Family dependent on him or her | Destitute Persons relieved out of the Workhouse, but not comprised in Sec. 1 No. of Cases Relieved | Destitute Persons relieved out of the Workhouse, but not comprised in Sec. 1 No. of Persons including Applicant and Family dependent on him or her | Total relieved out of the Workhouse Cases | Total relieved out of the Workhouse Persons |
|---|---|---|---|---|---|---|
| No. I. | 16 | 17 | · | · | 16 | 17 |
| No II. | 26 | 34 | 2 | 6 | 28 | 40 |
| No. III. | | | | | | |
| No. IV. | | | | | | |
| No. V. | | | | | | |
| Car. fwrd. | 42 | 51 | 2 | 6 | 44 | 57 |

| Relief Districts | Destitute Persons relieved out of the Workhouse, under 10 Vic., c. 31, s. 1. No. of Cases Relieved | Destitute Persons relieved out of the Workhouse, under 10 Vic., c. 31, s. 1. Number of Persons including Applicant and Family dependent on him or her | Destitute Persons relieved out of the Workhouse, but not comprised in Sec. 1 No. of Cases Relieved | Destitute Persons relieved out of the Workhouse, but not comprised in Sec. 1 Number of Persons including Applicant and Family dependent on him or her | Total relieved out of the Workhouse Cases | Total relieved out of the Workhouse Persons |
|---|---|---|---|---|---|---|
| Bt. fwrd. | | | | | | |
| No. VI. | | | | | | |
| No. VII. | | | | | | |
| No. VIII. | | | | | | |
| No. IX. | | | | | | |
| No. X. | | | | | | |
| TOTAL | | | | | | |

COPY OF MINUTES of Proceedings of the Board of Guardians, at a Meeting held on Friday the 25th day of June 1920

Present—In the Chair—

Other Guardians:—

No meeting held

The Minutes of last Meeting were read and signed.

The Clerk's Report on execution of Orders previously made by the Board was read to the following effect:—

The Master's Estimate of Provisions and Necessaries required for the ensuing week was examined and Orders duly made for the several Articles specified, namely:—

386 lbs Bread
120 " Beef
20 " Mutton
2 — Beef heads
12 " Butter
56 " Margarine
12 " ~~Lard~~ Lemons
434 qts Milk
12 doz Eggs
4 Gals Parr Oil

The Clerk's Report of Vaccination was read (this on the first meeting in every month). Number of successful cases:—

The Report of Visiting Committee was read, and orders were made thereon as follows:—

The Reports of the Master and other Officers were read and orders made thereon, as follows:—

The Master's Report dated the 2nd Inst:- I beg to report that the temporary Wardsman, Edward McCoy, took his discharge on the 19th Ulto, and I have a man named Michael Egan engaged doing temporary duty at the fixed salary of £15= per annum. I omitted from my last report that I purchased an Ass, for £3=. The following sums I have received for maintenance, and lodged with the Treasurer:- Thomas Hearns 5/7=6; Roddy McCormack £1=10=0; and James Greene £1=10=0. On the 19th Ulto. a man discharged from the Asylum Ballinasloe, was admitted here so that he could be taken home by his friends; but had to be re-committed on the 21st Ulto in consequence of an assault on another Inmate. A woman named Margaret Sharkey, and her four children, who appeared to be in a wretched condition, were admitted to the house on the 28th Ulto.

Order Read & Approved. (2) Write Sharkey to take out his wife and children. The Master to give Mr Mulvey one chance to pay, and if not complied with, Legal proceedings to be taken.

The following Orders of the Local Government Board for Ireland were laid before the Guardians, and directions given thereon as follows:—

The following letters from the Local Government Board for Ireland and others were read by the Clerk, and directions given to answer them respectively, to the following effect (or orders made on them, respectively, as follows):—

The cases of provisional relief, and applications for relief, were considered and decided on as set forth in the Application and Report Book.

The number of provisional admissions to the Workhouse confirmed was ...

Ditto disallowed ... ... ... ...

The number of Applicants admitted to the Workhouse was ... ..

The number of cases of Provisional Out-door Relief was ... ...

Do. in which relief was continued by the Guardians ... ...

The number of other Applications in the Relieving Officers' Books relieved by order of the Guardians was ... ... ... ... ...

The number of Applicants for whom Relief was not ordered was ...

The Bonds and other Securities in force were laid before the Guardians by the Clerk, together with his Report thereon as follows: (this on the second meeting after the Annual Election in every year.

See also Minutes of the Guardians' proceedings under the Medical Charities Act and as the Rural Sanitary Authority.

Next Meeting of the Guardians to be held on....., the.....day of .....19

Signed..... .....

Clerk of the Union.

(FORM 14).—(ARTICLE 7.)

## TABLE 1— FINANCIAL MINUTES.

(To be kept by the Clerk, who is to forward a copy to the Local Government Board along with, but separate from the General Minutes or each Finance Meeting.)

# ..... UNION.

Finance Meeting, held the.....day of..... .....19.....

The Financial Statement Book of Receipts was produced examined and authenticated by the signature of the Chairman and the counter-signature of the Clerk, showing the sums which had been received during the month of

.....and the Ledger entries made in respect of same as follows:—

| Table (a) | Dr. £ | s | d |
|---|---|---|---|
| County Council, Money supplied on Demand of Guardians ... | | | |
| Repayment of Relief ... ... ... ... | | | |
| Rents of Dispensary Residences ... .. ... | | | |
| Farm Account—Sales of Farm Produce ... ... ... | | | |
| Sales of Offal, Old Stores, and other Receipts ... ... | | | |
| Loans received ... ... ... ... ... | | | |
| Total Amount of Lodgments as above ... ... | | | |

The Financial Statement Book of Expenditure was produced, and authenticated by the signature of the Chairman and the counter-signature of the Clerk, showing the sums which had been ordered for payment in the month of

....., and the Ledger entries made in respect of same.

Payments were ordered to be made for accounts as follows, and the authority for the amount thereof was signed for transmission to the Treasurer

| Table (b) | Dr. £ | s. | d. |
|---|---|---|---|
| Sundry Accounts, viz.:— Provisions and Necessaries ... ... ... ... ... | | | |
| Clothing and Bedding ... ... ... ... ... | | | |
| Establishment:— (a) Salaries ... ... ... ... ... ... | | | |
| (b) Medicines and Medical and Surgical Appliances ... ... ... | | | |
| (c) Farm ... ... ... ... ... ... | | | |
| (d) Other Expenses ... ... ... ... ... ... | | | |
| Workhouse Burials ... .. ... ... ... ... | | | |
| District School Account ... ... ... ... ... ... | | | |
| District Hospital Account ... ... ... ... ... | | | |
| Maintenance in Extern Institutions ... ... ... ... | | | |
| Emigration Law and other Expenses ... .. ... ... | | | |
| Medical Charities ... ... ... ... ... ... | | | |
| Lunacy Fees to Medical Officers ... ... ... ... ... | | | |
| Registration of Births, Deaths, and Marriages, and of Vaccinations ... | | | |
| Superannuation Allowances ... ... ... ... | | | |
| Assessment and Results' Fees of Teachers ... ... ... | | | |
| Expenses of Local Committees ... ... ... ... ... | | | |
| Repayment of Loans ... ... ... ... ... ... | | | |
| Relieving Officers' Accounts—Out-door Relief ... ... ... | | | |
| Repayment of Advances under Seed Supply Acts ... ... ... | | | |
| Unpaid Bills of last half-year ... ... ... ... ... | | | |
| Expenditure out of Loans ... ... ... ... ... | | | |
| Total Amount of Payments ordered as above ... ... ... | | | |

## SUMMARY AND RECONCILEMENT OF TREASURER'S ACCOUNT.

For the month ending the last day of.....19.....

| | Ordinary Account £ | s | d | Loans Account £ | s | d |
|---|---|---|---|---|---|---|
| **SUMMARY** | | | | | | |
| Balance (if any) due by Treasurer as per last Monthly Statement ... | | | | | | |
| Total sums received during the month ... | | | | | | |
| **Total** ... ... ... ... | | | | | | |
| Balance (if any) due to Treasurer as per last Monthly Statement | | | | | | |
| Payments ordered during the Month ... | | | | | | |
| **Total** ... ... ... ... | | | | | | |
| Net Balance due.....the Union, being difference of above Totals ... | | | | | | |
| **RECONCILEMENT** | | | | | | |
| Balance per Bank Book due.....Treasurer ... | | | | | | |
| **Outstanding Orders** ... ... ... ... .. | | | | | | |
| Net Balance as above due.....the Union ... | | | | | | |

Dated this.....day of.....19

.....

Clerk of the Union

FORM 14—(Article 7).

## TABLE 2—STATISTICAL MINUTES.

(To be kept by the Clerk, who is to forward a copy to the Local Government Board, along with but separate from the General Minutes of each Meeting

Stokestown UNION.

Meeting held the 25th day of June 1920

The following Relief Registers were produced, examined, and authenticated by the signature of the Chairman and counter-signature of the Clerk.

Indoor, from No. 759 to No.

Separate ,, No. 18 to No.

Outdoor ,, No. 761 to No.

The Ledger was produced by the Clerk, posted up to date, with the proper Debits and Credits.

The following Books were submitted by the Clerk, he having first ascertained the accuracy of the entries made therein by the Master of the Workhouse, and authenticated the same by his signature:—

1. The Indoor Relief List.
2. The Provision Check Account.
3. The Provision Receipt and Consumption Account.

The Weekly Abstract of the Account of Provisions and Necessaries for the Week ending Saturday, the 19th June 1920, was submitted, of which the following is a summary:—

| | Stock in hand at close of preceding week | | | Received during the week | | | Total. | | | Consumed during the week | | | | | | | | | Stock in hand at close of this week | | | Collective No. of Days. |
|---|---|---|---|---|---|---|---|---|---|---|---|---|---|---|---|---|---|---|---|---|---|---|
| | | | | | | | | | | By Inmates | | | By Officers | | | Total | | | | | | |
| | £ | s | d | £ | s | d | £ | s | d | £ | s | d | £ | s | d | £ | s | d | £ | s | d | |
| Provisions | 33 | 18 | 8 | 30 | 7 | 2 | 64 | 5 | 10 | 26 | 5 | 8 | 8 | 7 | 1 | 34 | 12 | 9 | 29 | 13 | 1 | |
| Necessaries | 57 | 2 | 1 | · | 10 | · | 57 | 12 | 1 | 4 | 1 | 10 | · | 12 | 6 | 4 | 14 | 4 | 52 | 17 | 9 | 382 |
| Total | 91 | · | 9 | 30 | 17 | 2 | 121 | 17 | 11 | 30 | 7 | 6 | 8 | 19 | 7 | 39 | 7 | 1 | 82 | 10 | 10 | |

**The General Average Cost** of an Inmate for the week was ... ... £ : 11 : —

**Average Cost in Infirmary** ... ... ... ... ... £ : 11 : 4

**Average Cost in Fever Hospital** ... ... ... ... ... £ :

The following Books were also produced by the Clerk, their accuracy having been previously ascertained by him and authenticated by his signature:—

1. The Clothing Material Receipt and Conversion Book.
2. The Clothing Receipt Book.
3. The Inventory Book.
4. The Labour Book.
5. The Workhouse Farm Account.
6. The Medical Weekly Return and Extra Book.
7. The Outdoor Admission and Discharge Book.
8. The Indoor Admission and Discharge Book.

The Out-door Relief Lists, Application and Report Books, Order Check Books for out-door Relief in Kind, and Receipt and Expenditure Books of the several Relieving Officers were then produced by the Clerk, their accuracy having been previously ascertained by him and authenticated by his signature.

The Abstract of the Accounts of the several Relieving Officers for the last week ending Saturday the 19th day of June 1920, was submitted as follows:—

| | Relieving Officer | | | Relieving Officer | | | Relieving Officer | | | Relieving Officer | | | Relieving Officer | | | Relieving Officer | | | TOTAL | | |
|---|---|---|---|---|---|---|---|---|---|---|---|---|---|---|---|---|---|---|---|---|---|
| | Rush | | | Gunn | | | | | | | | | | | | | | | | | |
| | District No. I. | | | District No. II. | | | District No. III. | | | District No. IV. | | | District No. V. | | | District No. VI. | | | | | |
| | £ | s | d | £ | s | d | £ | s | d | £ | s | d | £ | s | d | £ | s | d | £ | s | d |
| 1. Balance in hand at close of previous week ... | 7 | 10 | 3 | 4 | 19 | 7 | | | | | | | | | | | | | | | |
| 2. Money since advanced by Guardians ... | 6 | . | . | 10 | " | " | | | | | | | | | | | | | | | |
| 3. Total to be accounted for ... | 13 | 10 | 3 | 14 | 19 | 7 | | | | | | | | | | | | | | | |
| EXPENDITURE | | | | | | | | | | | | | | | | | | | | | |
| 4. Out-door Relief ordered by the Board— | | | | | | | | | | | | | | | | | | | | | |
| In Money ... | 2 | 7 | " | 3 | 12 | " | | | | | | | | | | | | | | | |
| In Kind ... | . | . | . | . | . | . | | | | | | | | | | | | | | | |
| 5. Provisional Relief (in kind only) given by Relieving Officer on his own Responsibility ... | . | . | . | . | 6 | 6 | | | | | | | | | | | | | | | |
| 6. Orphans and deserted Children boarded out ... | . | 3 | " | " | 9 | " | | | | | | | | | | | | | | | |
| 7. Total Relief given | 2 | 10 | " | 4 | 7 | 6 | | | | | | | | | | | | | | | |
| 8. Balance in hands at close of the week ... | 11 | " | 3 | 10 | 12 | 1 | | | | | | | | | | | | | | | |
| 9. Total ... | 13 | 10 | 3 | 14 | 19 | 7 | | | | | | | | | | | | | | | |

NOTE—Should any of the above-mentioned Books not be duly authenticated and submitted at the meeting, the names thereof should be struck out in red ink, and the cause of the omission explained on the minutes.

Dated this.....day of.....19.....

.....

Clerk of Union

27

# ..... UNION.

## MEDICAL CHARITIES ACTS (14 & 15 VIC., CAP. 68, &c.)

MINUTES of Proceedings of the Board of Guardians, under the above-mentioned Acts, at a Meeting held on .....

the.....day of.....

Present—In the Chair—

Other Guardians—

Estimates and Requisitions for Medicines and Medical and Surgical Appliances required by the Medical Officers of the undermentioned Dispensary Districts were laid before the Board, and directions were given thereon as follows:—

| Name of Dispensary District | Total Cost £ s d | Directions given by the Board. |
|---|---|---|
| | | |

District Requisitions from the Medical Officers of the undermentioned Dispensary Districts were laid before the Board, and directions given thereon as follows:—

| Dispensary District. | Medicines, etc., required, Not comprised in the Prescribed List | Total Cost £ s d | Directions given by the Board. |
|---|---|---|---|
| | | | |

28



An Invoice of Medicines forwarded by the Contractor, for the.....Dispensary District, in pursuance of an Order of the Board in their Minutes of.....having been received from him, the Clerk laid the Invoice before the Board, and was directed to forward same (or reported that he had forwarded the same, as the case may be), to the Medical Officer of the District retaining a Copy of the Invoce for the use of the Guardians.

On the application of the Medical Officer of the undermentioned Dispensary District the following supplies of Books, Stationery, Forms, or other requisites were ordered to be supplied:

| Dispensary District. | Goods Ordered to be Supplied. |
|---|---|
| | |

(This at the end of each half-year in pursuance of Artiole 33 of the General Rules for Dispensary Districts, dated the 24th of February, 1899

An Account of the Expenses incurred for the service of each Dispensary District in the Union for the half-year ended.....19 having been submitted to the Board, the Clerk was directed to furnish to the Medical Officer of each Dispensary District a Statement of all Expenses of the District which have been included in the half-year's Accounts. The following are the Total Expenses incurred for each Dispensary District for the half-year ended..... 19

..... District - £.....

..... District - - - £.....

..... District - - £.....

..... District - - - £.....

..... District - - - £.....

..... District - - - £.....

29

(This to be entered on the occasion of every appointment of a new Committee, after the triennial election of Guardians and on the occasion of any election to fill any vacancies in a Dispensary Committee).

The following persons were appointed as Wardens for the Electoral Divisions of each Dispensary District :—The Clerk to make a return accordingly to the Local Government Board for Ireland to the names and addresses of the Guardians, Relieving Officers and Wardens authorised to issue Medical Relief Tickets in each Dispensary District and to issue the prescribed notification to the Wardens appointed, and to the Medical Officers of the respective Dispensary Districts in pursuance of Articles 1, 2, and 3 of the General Regulations for Dispensary Districts.—The Clerk was also directed to supply Check Books of Medical Relief Tickets (Forms E 1, E 2, and E 3), in pursuance of Article 31 of the Dispensary Regulations, to each Guardian of the Union and to each Relieving Officer and Warden therein, namely:—

| Name of Dispensary District | Electoral Divisions | Names and Addresses of Wardens appointed for each Electoral Division |
|---|---|---|
| | | |

The following Orders and Letters of the Local Government Board for Ireland under the Medical Charities Act were laid before the Board, and directions given thereon, as follows:—

| Reference No. and date | Subject Matter | Orders of the Board thereon |
|---|---|---|
| | | |

The following Letters and other Communications were read by the Clerk and orders were made on them respectively, as follows:—

| Date | From Whom | Subject Matter. | Orders of the Board thereon. |
|---|---|---|---|
| | | | |

These Reports are to be made up and forwarded by the Medical Officers to the Board of Guardians quarterly, viz., on the 31st of March the 30th June, the 30th September and the 31st December.

Reports (Form P) containing the names of Children born in the District who are over three months of age and have not been vaccinated, from the Medical Officers of the following Dispensary Districts, viz.:—

.....

.....

.....

.....

were laid before the Board, and directions given thereon as follows:—

Next meeting of the Guardians to be held on.....the.....day of

.....191...

Signed,.....

Clerk of the Union.

# Strokestown UNION.

Population in 1911, 13,845 Present Net Annual Value, £ 51282 : = : =

STATE of the Workhouse for the Week ending Saturday, the 26th day of June 1920.

| Number of Inmates for which accommodation is provided | No. that can be accommodated in each building | Total No. in each building on the above date | Able-bodied | | Aged and Infirm Persons, and Adult Persons above 15 years of age, but not working | | Boys and Girls above 9 and under 15 years of age | | Children above 5 and under 9 years of age | Children above 2 and under 5 years of age | Infants under 2 years of age | Total |
|---|---|---|---|---|---|---|---|---|---|---|---|---|
| | | | Males | Fem. | Males | Fem. | Boys | Girls | | | | |
| Workhouse | 592 | 55 | | | | | | | | | | |
| Temporary Buildings | | | | | | | | | | | | |
| Additional Workhouse | | | | | | | | | | | | |
| Permanent Fever Hospital | 44 | | | | | | | | | | | |
| Fever Sheds | | | | | | | | | | | | |
| Total | 636 | 55 | | | | | | | | | | |
| Remaining on previous Saturday as per last Return | | | 2 | 1 | 23 | 27 | | | 3 | | | 56 |
| Admitted during the week | | | 2 | 9 | 2 | 1 | | | 5 | | | 19 |
| Born | | | | | | | | | | | | |
| Total | | | 4 | 10 | 25 | 28 | | | 8 | | | 75 |
| Discharged during the week | | | 2 | 7 | 5 | 2 | | | 4 | | | 20 |
| Died | | | | | | | | | | | | |
| Total Discharged and Died | | | 2 | 7 | 5 | 2 | | | 4 | | | 20 |
| Remaining on the above date | | | 2 | 3 | 20 | 26 | | | 4 | | | 55 |

| RETURN OF SICK AND LUNATICS | | | |
|---|---|---|---|
| Number in Hospital on the above date | | No. of Lunatics and Idiots in Workhouse on the above date | |
| Under Medical treatment in Infirmary Wards | 37 | In separate Ward | 13 |
| Under Medical treatment in Fever Hospital | 1 | In Wards with other Inmates | 2 |
| TOTAL | 37 | TOTAL | 15 |

OBSERVATIONS.

NIGHT LODGERS OR CASUALS

| | Males | Females | Children under 15 | Total |
|---|---|---|---|---|
| No. relieved during week | 5 | 8 | 5 | 18 |
| No. in Workhouse at date | 1 | 2 | 1 | 4 |
| No. at corresponding period last year | 65 | | | |

RETURN of Destitute Persons relieved out of the Workhouse, as by Relief Lists, for the last week ended Saturday, the 26th day of June 1920; authenticated and laid before the Board of Guardians at this Meeting.

| Relief Districts | Destitute Persons relieved out of the Workhouse, under 10 Vic., c. 31, s. 1. | | Destitute Persons relieved out of the Workhouse, but not comprised in Sec 1 | | Total relieved out of the Workhouse | |
|---|---|---|---|---|---|---|
| | No. of Cases Relieved | No. of Persons including Applicant and Family dependent on him or her | No. of Cases Relieved | No. of Persons including Applicant and Family dependent on him or her | Cases | Persons |
| No. I. | 16 | 17 | 1 | 1 | 17 | 18 |
| No II. | 26 | 34 | 2 | 6 | 28 | 40 |
| No. III. | | | | | | |
| No. IV. | | | | | | |
| No. V. | | | | | | |
| Car. fwrd. | 42 | 51 | 3 | 7 | 45 | 58 |

| Relief Districts | Destitute Persons relieved out of the Workhouse, under 10 Vic., c. 31, s. 1. | | Destitute Persons relieved out of the Workhouse, but not comprised in Sec. 1 | | Total relieved out of the Workhouse | |
|---|---|---|---|---|---|---|
| | No. of Cases Relieved | Number of Persons including Applicant and Family dependent on him or her | No. of Cases Relieved | Number of Persons including Applicant and Family dependent on him or her | Cases | Persons |
| Bt. fwrd. | | | | | | |
| No. VI. | | | | | | |
| No. VII. | | | | | | |
| No. VIII. | | | | | | |
| No. IX. | | | | | | |
| No. X. | | | | | | |
| TOTAL | | | | | | |

COPY OF MINUTES of Proceedings of the Board of Guardians, at a Meeting held on Friday the 2nd day of July 1920

Present—In the Chair—Miss Una Sharkey

Other Guardians:—Messrs. B. Beirne, J. McCann, J. Payal, M. J. Fallon, M. Greene, M. Gunn.

The Minutes of last Meeting were read and signed.

The Clerk's Report on execution of Orders previously made by the Board was read to the following effect:—

The Clerk reported having lodged the sum of Eleven pounds five Shillings being for recoupment of augmentation of School Teachers Salary for three half years ended 31st March 1920.

Order Read.

The Master's Estimate of Provisions and Necessaries required for the ensuing week was examined and Orders duly made for the several Articles specified, namely:—

| | | |
|---|---|---|
| 336 | lbs | Bread |
| 120 | " | Beef |
| 20 | " | Mutton |
| 2 | — | Beefheads |
| 12 | " | Butter |
| 56 | " | Margarine |
| 12 | " | Lam |
| 12 | " | Cornflour |
| 434 | qts | Milk |
| 12 | Doz | Egg |

The Clerk's Report of Vaccination was read (this on the first meeting in every month). Number of successful cases:—

The Report of Visiting Committee was read, and orders were made thereon as follows:—

The Reports of the Master and other Officers were read and orders made thereon, as follows:—

The Masters Report dated the 2nd Inst:- I beg to report that the temporary Wardsman, Edward McCoy, took his discharge on the 19th Ulto, and I have a man named Michael Egan engaged doing temporary duty at the fixed salary of £15= peramum. I omitted from my last report that I purchased an ass for £3=. The following sums I have received for maintenance and lodged with the Treasurer:- Thomas Kearns £..2; Roddy McCormack £1=10=0; and James Greene £1=10=0. On the 19th Ulto a man discharged from the Asylum Ballinasloe was admitted here so that he could be taken home by his friends, but had to be recommitted on the 21st Ult in consequence of an assault on another Inmate. A woman named Margaret Sharkey, and her four children, who appeared to be in a wretched condition were admitted to the house on the 28th Ulto.

Order Read and approved. Write Sharkey to take out his wife and children. The Master to give Michael Mulvey one chance to pay and if not complied with legal proceedings to be taken

The following Orders of the Local Government Board for Ireland were laid before the Guardians, and directions given thereon as follows:—

A Sealed order received from the L. G Board, on the subject of fixing the Salary of the Medical Officer of the Workhouse at £150. a year was read and then burned by the Guardians.

The following letters from the Local Government Board for Ireland and others were read by the Clerk, and directions given to answer them respectively, to the following effect (or orders made on them, respectively, as follows):—

A Board & A letter received from the L.G. Board on the subject of the change of meeting days of the Board of Guardians from once a week to two meetings each month was read by the Clerk.

Order — The letter was burned by the Guardians

A notice of motion standing in the name of Mr. John J. Colgan, proposing to grant a Commission to the Master on all money collected by him in respect of Indoor mainetance of O A pensioners & others, was adjourned for the attendance of Mr. Colgan.

. . . . . .

A letter dated the 1st Inst was received from Miss Lizzie Neary, Tully, Kilglass asking the Guardians to Board out a little girl with her, if anyone eligible in the Workhouse.

Order — consideration adjourned. Miss Neary to be informed that there is no little girl eligible, but a little boy could be boarded out with her.

Mrs Bessie Connor, Wardsmaid, applied for two weeks leave of absence, as she wanted to leave the house on very important business.

Order — Leave granted.

Mrs Margaret Hayden, Bridge St Strokestown, applied for an outfit for the boy Philip Hayden boarded out with her

Order — Granted cost not to exceed £2=0=0.

An Inmate named Michael Dowd applied for a suit of clothes, as he wished to take his discharge from the Institution

Order — Adjourned, the Medical officer to be asked for his opinion if Dowd may be discharged; also his brother ~~to~~ who lives in Roscommon, to be requested to say if he is willing to take charge of him

A letter was received from an inmate named Patrick Mongan asking to be granted a suit of clothes as he was anxious to take his discharge

Order Adjourned to next meeting, in the meantime the applicant to find out from his brother if he will provide a suitable job for him

A letter dated the 28th. Ult was recd from the Clerk of Carrick-on-Shannon Union: forwarding the annexed copy of a Resolution passed by his Board ~~Propas~~ That the Clerk be instructed to write to the Clerk of the Strokestown Union to arange a conference between the Representatives of both Unions with a view to the putting into effect the principle of Amalgamation

Order A special meeting to be summoned to consider the matter on the 9th. inst

Proposed by Mr. Michael Greene
Seconded by Mr. John Ryal

That this Board in meeting assembled condemn the action of the minions of the British Govetmment in Ireland, in arresting and depriving of his liberty our respected and valued Colleague Mr. William J. Doherty on a frivolous charge.

Order That Copies be sent to the press

The cases of provisional relief, and applications for relief, were considered and decided on as set forth in the Application and Report Book.

The number of provisional admissions to the Workhouse confirmed was ... 24

Ditto disallowed ... ... ... ...

The number of Applicants admitted to the Workhouse was ... ... 10

The number of cases of Provisional Out-door Relief was ... ... 1

Do. in which relief was continued by the Guardians ... ... 2

The number of other Applications in the Relieving Officers' Books relieved by order of the Guardians was ... ... ... ... ...

The number of Applicants for whom Relief was not ordered was ...

The Bonds and other Securities in force were laid before the Guardians by the Clerk, together with his Report thereon as follows: (this on the second meeting after the Annual Election in every year.

See also Minutes of the Guardians' proceedings under the Medical Charities Act and as the Rural Sanitary Authority.

Next Meeting of the Guardians to be held on ....., the.....day of .....19

Signed.....

Clerk of the Union

# Stokestown Union

A letter was received from Miss. D. Larkin on behalf of the Larkin Release committee, asking the Guardians to adopt a Resolution demanding the release and return to Ireland of Jim Larkin, and protesting against the treatment meted out to him, and suggesting that a copy of the Resolution be forwarded to the committee, as well as to the american Consul, U.S.A. 15. Lower Oconnell St Dublin and to the press.

Resolved that we the members of the Stokestown Board of Guardians, etc, in common with our fellow countrymen, testify our abhorrence to the vindictive sentence and brutal treatment, meted out to James Larkin and demand that he be forthwith released and facilities granted him for his immediate return to Ireland.

That copies of this be sent to Member for Foreign affairs Irish Republican Government, and american Consul Lower Oconnell St Dublin, and to Liberty Hall.

The above was proposed by Wm Ryan and, Seconded by Messrs John McGrath and Michael J Fallon

Order — Unanimously adopted.

Proposed by Mrs Ina. N. Sharkey
Seconded by Mr Joseph McCramm. and unanimously adopted that we tender the sympathy of the Stokestown Board of Guardians & District Council to Semmos & Mrs O'Rian & family in their recent trouble, and that we condemn as most tyranneous and petty the action of the Stokestown R.I.C. in raiding the house of Semmos O'Rian, while their dead son was being waked.

Proposed by Mr Fallon
Seconded by Mr McCramm.

That a Sinn Fein flag be purchased by the Master and have it ready for hoisting

next

nent meeting of the District Council.

Order — Unanimously adopted

Resolved . That reports of Minutes be sent to Mail Eireann, and that no future report be sent to the L.G. Boa

Order — Signed Una. M. Sharkey, Chairma

(FORM 14).—(ARTICLE 7.)

## TABLE 1— FINANCIAL MINUTES.

(To be kept by the Clerk, who is to forward a copy to the Local Government Board along with, but separate from the General Minutes or each Finance Meeting.)

## ..... UNION.

Finance Meeting, held the.....day of..... .....19.....

The Financial Statement Book of Receipts was produced examined and authenticated by the signature of the Chairman and the counter-signature of the Clerk, showing the sums which had been received during the month of

..... and the Ledger entries made in respect of same as follows:—

| Table (a) | Dr. £ | s | d |
|---|---|---|---|
| County Council, Money supplied on Demand of Guardians ... | | | |
| Repayment of Relief ... ... ... ... | | | |
| Rents of Dispensary Residences ... ... ... | | | |
| Farm Account—Sales of Farm Produce ... ... ... | | | |
| Sales of Offal, Old Stores, and other Receipts ... ... | | | |
| Loans received ... ... ... ... ... | | | |
| Total Amount of Lodgments as above ... ... | | | |

The Financial Statement Book of Expenditure was produced, and authenticated by the signature of the Chairman and the counter-signature of the Clerk, showing the sums which had been ordered for payment in the month of

..... ....., and the Ledger entries made in respect of same.

Payments were ordered to be made for accounts as follows, and the authority for the amount thereof was signed for transmission to the Treasurer

| Table (b) | Dr. £ | s. | d. |
|---|---|---|---|
| Sundry Accounts, viz.:— | | | |
| Provisions and Necessaries ... ... ... ... ... | | | |
| Clothing and Bedding ... ... ... ... ... | | | |
| Establishment:— | | | |
| (a) Salaries ... ... ... ... ... ... | | | |
| (b) Medicines and Medical and Surgical Appliances ... ... ... | | | |
| (c) Farm ... ... ... ... ... ... | | | |
| (d) Other Expenses ... ... ... ... ... ... | | | |
| Workhouse Burials ... ... ... ... ... ... | | | |
| District School Account ... ... ... ... ... ... | | | |
| District Hospital Account ... ... ... ... ... | | | |
| Maintenance in Extern Institutions ... ... ... ... | | | |
| Emigration. Law and other Expenses ... ... ... ... | | | |
| Medical Charities ... ... ... ... ... ... | | | |
| Lunacy Fees to Medical Officers ... ... ... ... ... | | | |
| Registration of Births, Deaths, and Marriages, and of Vaccinations ... | | | |
| Superannuation Allowances ... ... ... ... ... | | | |
| Assessment and Results' Fees of Teachers ... ... ... | | | |
| Expenses of Local Committees ... ... ... ... ... | | | |
| Repayment of Loans ... ... ... ... ... ... | | | |
| Relieving Officers' Accounts—Out-door Relief ... ... ... | | | |
| Repayment of Advances under Seed Supply Acts ... ... ... | | | |
| Unpaid Bills of last half-year ... ... ... ... ... | | | |
| Expenditure out of Loans ... ... ... ... ... | | | |
| Total Amount of Payments ordered as above ... ... ... | | | |

## SUMMARY AND RECONCILEMENT OF TREASURER'S ACCOUNT.

For the month ending the last day of.....19.....

| | Ordinary Account £ | s | d | Loans Account £ | s | d |
|---|---|---|---|---|---|---|
| **SUMMARY** | | | | | | |
| Balance (if any) due by Treasurer as per last Monthly Statement ... | | | | | | |
| Total sums received during the month ... | | | | | | |
| **Total** ... ... ... ... | | | | | | |
| Balance (if any) due to Treasurer as per last Monthly Statement | | | | | | |
| Payments ordered during the Month ... | | | | | | |
| **Total** ... ... ... ... | | | | | | |
| Net Balance due.....the Union, being difference of above Totals ... | | | | | | |
| **RECONCILEMENT** | | | | | | |
| Balance per Bank Book due.....Treasurer ... | | | | | | |
| **Outstanding Orders** ... ... ... ... .. | | | | | | |
| Net Balance as above due.....the Union ... | | | | | | |

Dated this.....day of.....19

.....

Clerk of the Union

FORM 14—(Article 7).

## TABLE 2— STATISTICAL MINUTES.

(To be kept by the Clerk, who is to forward a copy to the Local Government Board, along with but separate from the General Minutes of each Meeting

Stokestown UNION.

Meeting held the 2nd day of July 1920

The following Relief Registers were produced, examined, and authenticated by the signature of the Chairman and counter-signature of the Clerk.

Indoor, from No. 759 to No. 793

Separate ,, No. 18 to No. 18

Outdoor ,, No. 761 to No. 762

The Ledger was produced by the Clerk, posted up to date, with the proper Debits and Credits.

The following Books were submitted by the Clerk, he having first ascertained the accuracy of the entries made therein by the Master of the Workhouse, and authenticated the same by his signature:—

1. The Indoor Relief List.
2. The Provision Check Account.
3. The Provision Receipt and Consumption Account.

The Weekly Abstract of the Account of Provisions and Necessaries for the Week ending Saturday, the 26th June 1920, was submitted, of which the following is a summary:—

| | Stock in hand at close of preceding week | | | Received during the week | | | Total. | | | Consumed during the week | | | | | | | | | Stock in hand at close of this week | | | Collective No. of Days. |
|---|---|---|---|---|---|---|---|---|---|---|---|---|---|---|---|---|---|---|---|---|---|---|
| | | | | | | | | | | By Inmates | | | By Officers | | | Total | | | | | | |
| | £ | s | d | £ | s | d | £ | s | d | £ | s | d | £ | s | d | £ | s | d | £ | s | d | |
| Provisions | 29 | 13 | 1 | 39 | 12 | 4 | 69 | 5 | 5 | 29 | 14 | " | 6 | 15 | 9 | 33 | 9 | 9 | 35 | 15 | 8 | |
| Necessaries | 52 | 17 | 9 | 56 | 7 | 8 | 109 | 5 | 5 | 3 | 16 | 4 | · | 12 | 6 | 4 | 6 | 10 | 104 | 18 | 7 | 385 |
| Total | 82 | 10 | 10 | 96 | " | " | 178 | 10 | 10 | 30 | 8 | 4 | 7 | 8 | 3 | 37 | 16 | 7 | 140 | 14 | 3 | |

The General Average Cost of an Inmate for the week was ... ... £ : 11 : —

Average Cost in Infirmary ... ... ... ... ... £ : 11 : 5

Average Cost in Fever Hospital ... ... ... ... ... £ :

The following Books were also produced by the Clerk, their accuracy having been previously ascertained by him and authenticated by his signature:—

1. The Clothing Material Receipt and Conversion Book.
2. The Clothing Receipt Book.
3. The Inventory Book.
4. The Labour Book.
5. The Workhouse Farm Account.
6. The Medical Weekly Return and Extra Book.
7. The Outdoor Admission and Discharge Book.
8. The Indoor Admission and Discharge Book.

The Out-door Relief Lists, Application and Report Books, Order Check Books for out-door Relief in Kind, and Receipt and Expenditure Books of the several Relieving Officers were then produced by the Clerk, their accuracy having been previously ascertained by him and authenticated by his signature.

42



The Abstract of the Accounts of the several Relieving Officers for the last week ending Saturday

the 26th day of June 1920, was submitted as follows:—

| | Relieving Officer Rush District No. I. £ s d | Relieving Officer Gunn District No. II. £ s d | Relieving Officer District No. III. £ s d | Relieving Officer District No. IV. £ s d | Relieving Officer District No. V. £ s d | Relieving Officer District No. VI. £ s d | TOTAL £ s d |
|---|---|---|---|---|---|---|---|
| 1. Balance in hand at close of previous week ... | 11 . 3 | 10 12 1 | | | | | |
| 2. Money since advanced by Guardians ... | . . | . . | | | | | |
| 3. Total to be accounted for ... | 11 . 3 | 10 12 1 | | | | | |
| EXPENDITURE | | | | | | | |
| 4. Out-door Relief ordered by the Board— In Money ... | 2 7 . | 3 12 . | | | | | |
| In Kind ... | | | | | | | |
| 5. Provisional Relief (in kind only) given by Relieving Officer on his own Responsibility ... | = 7 6 | . 6 6 | | | | | |
| 6. Orphans and deserted Children boarded out ... | . 3 . | . 9 . | | | | | |
| 7. Total Relief given | 2 17 6 | 4 7 6 | | | | | |
| 8. Balance in hands at close of the week ... | 8 2 9 | 6 4 7 | | | | | |
| 9. Total ... | 11 " 3 | 10 12 1 | | | | | |

NOTE—Should any of the above-mentioned Books not be duly authenticated and submitted at the meeting, the names thereof should be struck out in red ink, and the cause of the omission explained on the minutes.

Dated this ..... day of ..... 19.....

.....

Clerk of Union

# Strokestown UNION.

## MEDICAL CHARITIES ACTS (14 & 15 VIC., CAP. 68, &c.)

MINUTES of Proceedings of the Board of Guardians, under the above-mentioned Acts, at a Meeting held on Friday

the 2nd day of July 1920

Present—In the Chair—

Miss Una Sharkey

Other Guardians—

Messrs. B. Beirne, J. McCrann, J. Pryal, M. J. Fallon, M. Greene, M. Gunn

Estimates and Requisitions for Medicines and Medical and Surgical Appliances required by the Medical Officers of the undermentioned Dispensary Districts were laid before the Board, and directions were given thereon as follows:—

| Name of Dispensary District | Total Cost £ | s | d | Directions given by the Board. |
|---|---|---|---|---|
| | | | | |

District Requisitions from the Medical Officers of the undermentioned Dispensary Districts were laid before the Board, and directions given thereon as follows:—

| Dispensary District. | Medicines, etc., required, Not comprised in the Prescribed List | Total Cost £ | s | d | Directions given by the Board. |
|---|---|---|---|---|---|
| | | | | | |

An Invoice of Medicines forwarded by the Contractor, for the.....Dispensary District, in pursuance of an Order of the Board in their Minutes of.....having been received from him, the Clerk laid the Invoice before the Board, and was directed to forward same (or reported that he had forwarded the same, as the case may be), to the Medical Officer of the District retaining a Copy of the Invoce for the use of the Guardians.

On the application of the Medical Officer of the undermentioned Dispensary District the following supplies of Books, Stationery, Forms, or other requisites were ordered to be supplied:

| Dispensary District. | Goods Ordered to be Supplied. |
|---|---|
| | |

(This at the end of each half-year in pursuance of Article 33 of the General Rules for Dispensary Districts, dated the 24th of February, 1899

An Account of the Expenses incurred for the service of each Dispensary District in the Union for the half-year ended.....19 having been submitted to the Board, the Clerk was directed to furnish to the Medical Officer of each Dispensary District a Statement of all Expenses of the District which have been included in the half-year's Accounts. The following are the Total Expenses incurred for each Dispensary District for the half-year ended..... 19

..... District - £.....

..... District - - - £.....

..... District - - £.....

..... District - - - £.....

..... District - - - £.....

..... District - - - £.....

(This to be entered on the occasion of every appointment of a new Committee, after the triennial election of Guardians and on the occasion of any election to fill any vacancies in a Dispensary Committee).

The following persons were appointed as Wardens for the Electoral Divisions of each Dispensary District :—The Clerk to make a return accordingly to the Local Government Board for Ireland to the names and addresses of the Guardians, Relieving Officers and Wardens authorised to issue Medical Relief Tickets in each Dispensary District and to issue the prescribed notification to the Wardens appointed, and to the Medical Officers of the respective Dispensary Districts in pursuance of Articles 1, 2, and 3 of the General Regulations for Dispensary Districts.—The Clerk was also directed to supply Check Books of Medical Relief Tickets (Forms E 1, E 2, and E 3), in pursuance of Article 31 of the Dispensary Regulations, to each Guardian of the Union and to each Relieving Officer and Warden therein, namely:—

| Name of Dispensary District | Electoral Divisions | Names and Addresses of Wardens appointed for each Electoral Division |
|---|---|---|
| | | |

The following Orders and Letters of the Local Government Board for Ireland under the Medical Charities Act were laid before the Board, and directions given thereon, as follows:—

| Reference No. and date | Subject Matter | Orders of the Board thereon |
|---|---|---|
| | ~~A letter~~ Sealed order received from the L.G. Board on the subject of the increase of Salaries ~~to~~ fixed by "the Board" was placed before the Guardians | Sealed Order Read & ~~then~~ burned. |
| | A Sealed Order received from the L.G Board fixing the Salaries of the three Dispensary Medical Officers of the Union as follows. Viz.. Doctor. White. £250-0-0 Doctor Forde 245-0-0 Doctor Mullin 250-0-0 a year each was read and then burned by the Guardians. | Sealed Order Read and burned. |
| No 35. 369. June 1920 | A letter received from the L.G. Board forwarding a copy of a Memorandum which they have prepared relative to the steps requisite to be taken on the occurrence of a case of Smallpox. | No Order made |

The following Letters and other Communications were read by the Clerk and orders were made on them respectively, as follows:—

| Date | From Whom | Subject Matter. | Orders of the Board thereon. |
|---|---|---|---|
| | | | |

These Reports are to be made up and forwarded by the Medical Officers to the Board of Guardians quarterly, viz., on the 31st of March the 30th June, the 30th September and the 31st December.

Reports (Form P) containing the names of Children born in the District who are over three months of age and have not been vaccinated, from the Medical Officers of the following Dispensary Districts, viz.:—

.....

.....

.....

.....

were laid before the Board, and directions given thereon as follows:—

Chairman — Seán S. Ó Colgáin

Other Guardians — Patrick Beirne; James Lannon

Next meeting of the Guardians to be held on.....the.....day of

.....191...

Signed,.....

Clerk of the Union.

# Strokestown UNION.

Population in 1911, 13,845 Present Net Annual Value, £ 51,282 : :

STATE of the Workhouse for the Week ending Saturday, the 3rd day of July 1920.

| Number of Inmates for which accommodation is provided | No. that can be accommodated in each building | Total No. in each building on the above date | Able-bodied Males | Able-bodied Fem. | Aged and Infirm Persons, and Adult Persons above 15 years of age, but not working Males | Aged and Infirm Persons, and Adult Persons above 15 years of age, but not working Fem. | Boys and Girls above 9 and under 15 years of age Boys | Boys and Girls above 9 and under 15 years of age Girls | Children above 5 and under 9 years of age | Children above 2 and under 5 years of age | Infants under 2 years of age | Total |
|---|---|---|---|---|---|---|---|---|---|---|---|---|
| Workhouse | 592 | 59 | | | | | | | | | | |
| Temporary Buildings | | | | | | | | | | | | |
| Additional Workhouse | | | | | | | | | | | | |
| Permanent Fever Hospital | 44 | | | | | | | | | | | |
| Fever Sheds | | | | | | | | | | | | |
| Total | 636 | 59 | | | | | | | | | | |
| Remaining on previous Saturday as per last Return | | | 2 | 3 | 20 | 26 | | | 4 | | | 55 |
| Admitted during the week | | | 5 | · | 3 | 2 | | | 1 | 1 | 2 | 14 |
| Born | | | | | | | | | | | | |
| Total | | | 7 | 3 | 23 | 28 | | | 5 | 1 | 2 | 69 |
| Discharged during the week | | | 6 | 2 | 1 | | | | 1 | | | 10 |
| Died | | | | | | | | | | | | |
| Total Discharged and Died | | | 6 | 2 | 1 | | | | 1 | | | 10 |
| Remaining on the above date | | | 1 | 1 | 22 | 28 | | | 4 | 1 | 2 | 59 |

RETURN OF SICK AND LUNATICS

| Number in Hospital on the above date | | No. of Lunatics and Idiots in Workhouse on the above date | |
|---|---|---|---|
| Under Medical treatment in Infirmary Wards | 40 | In separate Ward | 13 |
| Under Medical treatment in Fever Hospital | — | In Wards with other Inmates | 2 |
| Total | 40 | Total | 15 |

OBSERVATIONS.

NIGHT LODGERS OR CASUALS

| | Males | Females | Children under 15 | Total |
|---|---|---|---|---|
| No. relieved during week | 5 | · | · | 5 |
| No. in Workhouse at date | · | · | · | · |

No. at corresponding period last year ... 63.

RETURN of Destitute Persons relieved out of the Workhouse, as by Relief Lists, for the last week ended Saturday, the 3rd day of July 1920; authenticated and laid before the Board of Guardians at this Meeting.

| Relief Districts | Destitute Persons relieved out of the Workhouse, under 10 Vic., c. 31, s. 1. No. of Cases Relieved | Destitute Persons relieved out of the Workhouse, under 10 Vic., c. 31, s. 1. No. of Persons including Applicant and Family dependent on him or her | Destitute Persons relieved out of the Workhouse, but not comprised in Sec 1 No. of Cases Relieved | Destitute Persons relieved out of the Workhouse, but not comprised in Sec 1 No. of Persons including Applicant and Family dependent on him or her | Total relieved out of the Workhouse Cases | Total relieved out of the Workhouse Persons |
|---|---|---|---|---|---|---|
| No. I. | 16 | 17 | · | · | 16 | 17 |
| No II. | 26 | 34 | 2 | 6 | 28 | 40 |
| No. III. | | | | | | |
| No. IV. | | | | | | |
| No. V. | | | | | | |
| Car. fwrd. | 42 | 51 | 2 | 6 | 44 | 57 |

| Relief Districts | Destitute Persons relieved out of the Workhouse, under 10 Vic., c. 31, s. 1. No. of Cases Relieved | Destitute Persons relieved out of the Workhouse, under 10 Vic., c. 31, s. 1. Number of Persons including Applicant and Family dependent on him or her | Destitute Persons relieved out of the Workhouse, but not comprised in Sec 1 No. of Cases Relieved | Destitute Persons relieved out of the Workhouse, but not comprised in Sec 1 Number of Persons including Applicant and Family dependent on him or her | Total relieved out of the Workhouse Cases | Total relieved out of the Workhouse Persons |
|---|---|---|---|---|---|---|
| Bt. fwrd. | | | | | | |
| No. VI. | | | | | | |
| No. VII. | | | | | | |
| No. VIII. | | | | | | |
| No. IX. | | | | | | |
| No. X. | | | | | | |
| TOTAL | | | | | | |

COPY OF MINUTES of Proceedings of the Board of Guardians, at a Meeting held on Friday, the 9th day of July 1920

Present—In the Chair— A. I. A. Colgan Esq

Other Guardians— Hon. B. Beirne J. McGrath, M. J. Cavanagh, J. E. Flynn M. Greene, P. McGuinness, J. Lannon, P. Beirne

The Minutes of last Meeting were read and signed.

The Clerk's Report on execution of Orders previously made by the Board was read to the following effect:—

The Master's Estimate of Provisions and Necessaries required for the ensuing week was examined and Orders duly made for the several Articles specified, namely:—

336 lb. Bread
130 " Beef
20 " Mutton
2 — Beefheads
112 " Salt
4 " Tobacco
12 " Butter
434 gts Milk
12 Scr Eggs

The Clerk's Report of Vaccination was read (this on the first meeting in every month). Number of successful cases:—

The Report of Visiting Committee was read, and orders were made thereon as follows:—

52



The Reports of the Master and other Officers were read and orders made thereon, as follows:—

The Masters Report dated the 9th Inst:- I beg to report that I have purchased turf, at the rate of 16/= per load which is being delivered at present. In consequence of one of the pigs refusing to take his food, and fearing the worse I sold him for £12=. As ordered by the Guardians on the 2nd Inst I purchased a Sinn Fein Flag and staff which I submit for your Inspection Bessie Connor, Wardsmaid, left the house on the 2nd Inst on two weeks leave of absence, and one of the women Inmates is doing duty for her

Order — Approved.

The following Orders of the ~~Local Government Board for Ireland were laid before the Guardians~~ and directions given thereon as follows:—

As the matter of appointing a Vice Chairman & Deputy Vice Chairman was adjourned on the 14th June last to the 9th Inst. It was Proposed by Mr. John J Colgan seconded by Mr. Michael J. Cavanagh That Mr. William J. Doherty be Vice Chairman, and Mr. James Lamon be Deputy Vice Chairman of the Board of Guardians

Order — Passed unanimously

The following letters from the Local Government Board for Ireland and others were read by the Clerk, and directions given to answer them respectively, to the following effect (or orders made on them, respectively, as follows):—

A notification of the transfer of the sum of £1100= from the County Council to the Union fund, was received from the Secretary of the County Council "thro' the Treasurer" being the second Instalment for financial year ending 31st March 1920.

Order — Read.

A meeting having been summoned for the purpose of Granting a bonus to the Master ~~on all mon~~ as proposed in the notice of Motion handed in by Mr John J Colgan on the 18th Inst and adjourned on the 2nd Inst. to this meeting

Proposed by Mr John J Colgan
Seconded by Mr Michael Greene

That the Master be paid a Commission of 10. per cent on old age pension Money collected in the house during the year 1919, and a Commission of 10 per cent on all money collected from old age pensioners & others paying patients from the 1st Jan last

Order — Manimously adopted

A meeting having been summoned for the purpose of dealing with a Resolution received from Carrick on Shannon Union asking the Clerk to arrange a Conference between the Representatives of both Unions with a view to the putting into effect the principle of amalgamation

Order — Consideration adjourned for six months.

There were two applications for the position of Wardsman Viz Michael Egan, temporary Wardsman, and James Beirne Killarry

Order — Michael Egan appointed temporary Wardsman at a remuneration at the rate of £15= a year with rations

Mr Gunn R.Officer reported that Miss Lissie Neary, Tully Kilglass would board out of the Workhouse a schoolboy named Joseph Gannon

order — The Child Gannon to be Boarded out with miss Neary on the Usual terms

Miss Mary Bergin, Day Nurse, applied for her usual ~~months~~ four weeks leave of absence on Vacation.

Order Granted

A letter was received from a man named James King, Canowcloghes asking for a Pension as he was too old to work & has an Invalid daughter to support.

Orde Refused, as he has an O.A.P. of 10/- per week

A letter was received from Mr W O'Brien, Liberty Hall, Dublin acknowledging a Copy of a Resolution of the Strokestown Board of Guardians on the subject of the Release of James Larkin.

Proposed by Mr Bernard Beirne
Seconded by Mr John McGrath

That we the members of the Strkestown Board of Guardians & District Council, in meeting assembled, condemn in the strongest manner the cowardly and murderous unprovoked attack, made by Policemen in Elphin on young men from Strokestown who were present at a Football match there on Sunday last, whereby two of them were dangerously wounded by Revolver Shots ~~of~~

Order Copies of this Resolution be sent to the press

Proposed by Mr John J Colgan
Seconded by Mr Peter McGuinness / That all Insurance business of this Union & Council be placed in the hands of Messrs MacDonagh & Boland Insurance brokers, and we desire that all business be done as far as possible with the Irish National Assurance Co Ltd

Order Passed unanimously

The cases of provisional relief, and applications for relief, were considered and decided on as set forth in the Application and Report Book.

The number of provisional admissions to the Workhouse confirmed was ... 7

Ditto disallowed ... ... ... ...

The number of Applicants admitted to the Workhouse was ... ... 5

The number of cases of Provisional Out-door Relief was ... ...

Do. in which relief was continued by the Guardians ... ... 2

The number of other Applications in the Relieving Officers' Books relieved by order of the Guardians was ... ... ... ... ...

The number of Applicants for whom Relief was not ordered was ...

The Bonds and other Securities in force were laid before the Guardians by the Clerk, together with his Report thereon as follows: (this on the second meeting after the Annual Election in every year.

See also Minutes of the Guardians' proceedings under the Medical Charities Act and as the Rural Sanitary Authority.

Next Meeting of the Guardians to be held on....., the.....day of .....19

Signed.....

Clerk of the Union

(FORM 14).—(ARTICLE 7.)

## TABLE 1—FINANCIAL MINUTES.

(To be kept by the Clerk, who is to forward a copy to the Local Government Board along with, but separate from the General Minutes or each Finance Meeting.)

# ..... UNION.

Finance Meeting, held the.....day of..... .....19.....

The Financial Statement Book of Receipts was produced examined and authenticated by the signature of the Chairman and the counter-signature of the Clerk, showing the sums which had been received during the month of

..... and the Ledger entries made in respect of same as follows:—

| Table (a) | Dr. £ | s | d |
|---|---|---|---|
| County Council, Money supplied on Demand of Guardians ... | | | |
| Repayment of Relief ... ... ... ... | | | |
| Rents of Dispensary Residences ... ... ... | | | |
| Farm Account—Sales of Farm Produce ... ... ... | | | |
| Sales of Offal, Old Stores, and other Receipts ... ... | | | |
| Loans received ... ... ... ... ... | | | |
| Total Amount of Lodgments as above ... ... | | | |

The Financial Statement Book of Expenditure was produced, and authenticated by the signature of the Chairman and the counter-signature of the Clerk, showing the sums which had been ordered for payment in the month of

..... , and the Ledger entries made in respect of same.

Payments were ordered to be made for accounts as follows, and the authority for the amount thereof was signed for transmission to the Treasurer

| Table (b) | Dr. £ | s. | d. |
|---|---|---|---|
| Sundry Accounts, viz.:— Provisions and Necessaries ... ... ... ... ... | | | |
| Clothing and Bedding ... ... ... ... ... | | | |
| Establishment:— (a) Salaries ... ... ... ... ... ... | | | |
| (b) Medicines and Medical and Surgical Appliances ... ... ... | | | |
| (c) Farm ... ... ... ... ... ... | | | |
| (d) Other Expenses ... ... ... ... ... ... | | | |
| Workhouse Burials ... ... ... ... ... ... | | | |
| District School Account ... ... ... ... ... ... | | | |
| District Hospital Account ... ... ... ... ... | | | |
| Maintenance in Extern Institutions ... ... ... ... | | | |
| Emigration Law and other Expenses ... ... ... ... | | | |
| Medical Charities ... ... ... ... ... ... | | | |
| Lunacy Fees to Medical Officers ... ... ... ... ... | | | |
| Registration of Births, Deaths, and Marriages and of Vaccinations ... | | | |
| Superannuation Allowances ... ... ... ... ... | | | |
| Assessment and Results' Fees of Teachers ... ... ... | | | |
| Expenses of Local Committees ... ... ... ... ... | | | |
| Repayment of Loans ... ... ... ... ... ... | | | |
| Relieving Officers' Accounts—Out-door Relief ... ... ... | | | |
| Repayment of Advances under Seed Supply Acts ... ... ... | | | |
| Unpaid Bills of last half-year ... ... ... ... ... | | | |
| Expenditure out of Loans ... ... ... ... ... | | | |
| Total Amount of Payments ordered as above ... ... ... | | | |

## SUMMARY AND RECONCILEMENT OF TREASURER'S ACCOUNT.

For the month ending the last day of.....19.....

| | Ordinary Account £ | s | d | Loans Account £ | s | d |
|---|---|---|---|---|---|---|
| **SUMMARY** | | | | | | |
| Balance (if any) due by Treasurer as per last Monthly Statement ... | | | | | | |
| Total sums received during the month ... | | | | | | |
| **Total** ... ... ... ... | | | | | | |
| Balance (if any) due to Treasurer as per last Monthly Statement | | | | | | |
| Payments ordered during the Month ... | | | | | | |
| **Total** ... ... ... ... | | | | | | |
| Net Balance due.....the Union, being difference of above Totals ... | | | | | | |
| **RECONCILEMENT** | | | | | | |
| Balance per Bank Book due.....Treasurer ... | | | | | | |
| **Outstanding Orders** ... ... ... ... .. | | | | | | |
| Net Balance as above due.....the Union ... | | | | | | |

Dated this.....day of.....19

.....

Clerk of the Union

FORM 14—(Article 7). 57

## TABLE 2—STATISTICAL MINUTES.

(To be kept by the Clerk, who is to forward a copy to the Local Government Board, along with, but separate from the General Minutes of each Meeting

Strokestown UNION.

Meeting held the 9th day of July 1920.

The following Relief Registers were produced, examined, and authenticated by the signature of the Chairman and counter-signature of the Clerk.

Indoor, from No. 793 to No. 805
Separate ,, No. 18 to No. 18
Outdoor ,, No. 762 to No. 762

The Ledger was produced by the Clerk, posted up to date, with the proper Debits and Credits.

The following Books were submitted by the Clerk, he having first ascertained the accuracy of the entries made therein by the Master of the Workhouse, and authenticated the same by his signature:—

1. The Indoor Relief List.
2. The Provision Check Account.
3. The Provision Receipt and Consumption Account.

The Weekly Abstract of the Account of Provisions and Necessaries for the Week ending Saturday, the 3rd July 1920, was submitted, of which the following is a summary:—

| | Stock in hand at close of preceding week | | | Received during the week | | | Total. | | | Consumed during the week | | | | | | | | | Stock in hand at close of this week | | | Collective No. of Days. |
|---|---|---|---|---|---|---|---|---|---|---|---|---|---|---|---|---|---|---|---|---|---|---|
| | | | | | | | | | | By Inmates | | | By Officers | | | Total | | | | | | |
| | £ | s | d | £ | s | d | £ | s | d | £ | s | d | £ | s | d | £ | s | d | £ | s | d | |
| Provisions | 35 | 15 | 8 | 37 | 10 | 1 | 73 | 5 | 9 | 26 | " | 7 | 8 | 6 | 1 | 34 | 6 | 8 | 38 | 19 | 1 | |
| Necessaries | 104 | 18 | 7 | 6 | 1 | " | 110 | 19 | 7 | 3 | 10 | 5 | 1 | 1 | 2 | 4 | 11 | 7 | 106 | 8 | " | 397 |
| Total | 140 | 14 | 3 | 43 | 11 | 1 | 184 | 5 | 4 | 29 | 11 | " | 9 | 7 | 3 | 38 | 18 | 3 | 145 | 7 | 1 | |

The General Average Cost of an Inmate for the week was ... ... £ : 10 : 4

Average Cost in Infirmary ... ... ... ... ... £ : 10 : 9

Average Cost in Fever Hospital ... ... ... ... ... £ :

The following Books were also produced by the Clerk, their accuracy having been previously ascertained by him and authenticated by his signature:—

1. The Clothing Material Receipt and Conversion Book.
2. The Clothing Receipt Book.
3. The Inventory Book.
4. The Labour Book.
5. The Workhouse Farm Account.
6. The Medical Weekly Return and Extra Book.
7. The Outdoor Admission and Discharge Book.
8. The Indoor Admission and Discharge Book.

The Out-door Relief Lists, Application and Report Books, Order Check Books for out-door Relief in Kind, and Receipt and Expenditure Books of the several Relieving Officers were then produced by the Clerk, their accuracy having been previously ascertained by him and authenticated by his signature.

The Abstract of the Accounts of the several Relieving Officers for the last week ending Saturday the 3rd day of July 1920, was submitted as follows:—

| | Relieving Officer Rush District No. I. £ s d | Relieving Officer Gunn District No. II. £ s d | Relieving Officer District No. III. £ s d | Relieving Officer District No. IV. £ s d | Relieving Officer District No. V. £ s d | Relieving Officer District No. VI. £ s d | TOTAL £ s d |
|---|---|---|---|---|---|---|---|
| 1. Balance in hand at close of previous week ... | 8 2 9 | 6 4 7 | | | | | |
| 2. Money since advanced by Guardians ... | 6 " " | 10 " " | | | | | |
| 3. Total to be accounted for ... | 14 2 9 | 16 4 7 | | | | | |
| EXPENDITURE | | | | | | | |
| 4. Out-door Relief ordered by the Board— | | | | | | | |
| In Money ... | 3 16 " | 5 15 " | | | | | |
| In Kind ... | | | | | | | |
| 5. Provisional Relief (in kind only) given by Relieving Officer on his own Responsibility ... | " " " | " 6 6 | | | | | |
| 6. Orphans and deserted Children boarded out ... | " 5 " | " 15 " | | | | | |
| 7. Total Relief given | 4 1 " | 6 16 6 | | | | | |
| 8. Balance in hands at close of the week ... | 10 1 9 | 9 8 1 | | | | | |
| 9. Total ... | 14 2 9 | 16 4 7 | | | | | |

NOTE—Should any of the above-mentioned Books not be duly authenticated and submitted at the meeting, the names thereof should be struck out in red ink, and the cause of the omission explained on the minutes.

Dated this ..... day of ..... 19.....

.....

Clerk of Union

# Stokestown UNION.

## MEDICAL CHARITIES ACTS (14 & 15 VIC., CAP. 68, &c.)

MINUTES of Proceedings of the Board of Guardians, under the above-mentioned Acts, at a Meeting held on Friday the 9th day of July 1920.

Present—In the Chair—John J Coolgan Esq

Other Guardians—Messrs B Beirne, J McGrath, M J. Cavanagh, J. E. Flynn, M Greene, P McGuinness, J Lannon P. Beirne.

Estimates and Requisitions for Medicines and Medical and Surgical Appliances required by the Medical Officers of the undermentioned Dispensary Districts were laid before the Board, and directions were given thereon as follows:—

| Name of Dispensary District | Total Cost £ s d | Directions given by the Board. |
|---|---|---|
| | | |

District Requisitions from the Medical Officers of the undermentioned Dispensary Districts were laid before the Board, and directions given thereon as follows:—

| Dispensary District. | Medicines, etc., required, Not comprised in the Prescribed List | Total Cost £ s d | Directions given by the Board. |
|---|---|---|---|
| | | | |

An Invoice of Medicines forwarded by the Contractor, for the.....Dispensary District, in pursuance of an Order of the Board in their Minutes of.....having been received from him, the Clerk laid the Invoice before the Board, and was directed to forward same (or reported that he had forwarded the same, as the case may be), to the Medical Officer of the District retaining a Copy of the Invoce for the use of the Guardians.

On the application of the Medical Officer of the undermentioned Dispensary District the following supplies of Books, Stationery, Forms, or other requisites were ordered to be supplied:

| Dispensary District. | Goods Ordered to be Supplied. |
|---|---|
| | |

(This at the end of each half-year in pursuance of Article 33 of the General Rules for Dispensary Districts, dated the 24th of February, 1899

An Account of the Expenses incurred for the service of each Dispensary District in the Union for the half-year ended.....19 having been submitted to the Board, the Clerk was directed to furnish to the Medical Officer of each Dispensary District a Statement of all Expenses of the District which have been included in the half-year's Accounts. The following are the Total Expenses incurred for each Dispensary District for the half-year ended..... 19

..... District - - £.....

..... District - - - £.....

..... District - - £.....

..... District - - - £.....

..... District - - - £.....

..... District - - - £.....

(This to be entered on the occasion of every appointment of a new Committee, after the triennial election of Guardians and on the occasion of any election to fill any vacancies in a Dispensary Committee).

The following persons were appointed as Wardens for the Electoral Divisions of each Dispensary District :—The Clerk to make a return accordingly to the Local Government Board for Ireland to the names and addresses of the Guardians, Relieving Officers and Wardens authorised to issue Medical Relief Tickets in each Dispensary District and to issue the prescribed notification to the Wardens appointed, and to the Medical Officers of the respective Dispensary Districts in pursuance of Articles 1, 2, and 3 of the General Regulations for Dispensary Districts.—The Clerk was also directed to supply Check Books of Medical Relief Tickets (Forms E 1, E 2, and E 3), in pursuance of Article 31 of the Dispensary Regulations, to each Guardian of the Union and to each Relieving Officer and Warden therein, namely:—

| Name of Dispensary District | Electoral Divisions | Names and Addresses of Wardens appointed for each Electoral Division |
|---|---|---|
| | | |

The following Orders and Letters of the Local Government Board for Ireland under the Medical Charities Act were laid before the Board, and directions given thereon, as follows:—

| Reference No. and date | Subject Matter | Orders of the Board thereon |
|---|---|---|
| | | |

The following Letters and other Communications were read by the Clerk and orders were made on them respectively, as follows:—

| Date | From Whom | Subject Matter. | Orders of the Board thereon. |
|---|---|---|---|
| | | She Relieving officers placed before the Guardians the Medical officers books for the three Dispensary Districts for inspection | |
| | | Copy of the Analysts Report on Drugs Received from Strokestown Union Hospital Dispensary on 31-5-1920. Drugs received into Stock 22-5-1920. Report signed 29-6-1920. | |
| | | Compound Tincture of Senna. Specific Gravity 1·125. Standard Specific Gravity 1·110 to 1·130. Absolute Alcohol by volume 10 per cent. Minimum Standard 9 per cent. Solids 22 (Minimum Standard 22) grammes per 100 cubic centimetres. Crystalized magnesium Sulphate 25·8 (Standard 25) grammes per 100 cubic centimetres | Unofficial. |
| | | Compound Decoction of Aloes. Specific Gravity 1·010, Standard Specific gravity 998 to 1008. Absolute Alcohol by volume 18·5 per cent. Minimum Standard 16 per cent. Solids 8·62 (Minimum Standard 4·5) grammes per 100 Cubic centimetres. Alkaloids ✓ (Stand✓) per 100 cubic centimetres | Unofficial. |
| | | Compound concentrated Infusion of Gention. Specific Gravity 1·011. (Standd Specific Gravity ✓ Absolute Alcohol by volume 16 per cent. Min Stand✓ per cent. Solids 6·75 (Min Stand✓) gramme per 100 cubic centimetres. Alkaloids (Stand✓) gramme per 100 cubic centimetres. Alcohol used as a preservative. | |
| | | Spirits of Nitrous Ether. Specific gravity 842 (Std 828-842.) 5 Cubic Centimetres yielded 21 Cubic Centimetres of Nitric Oxide gas in the Intometer | Correct |

C. A. Cameron.

These Reports are to be made up and forwarded by the Medical Officers to the Board of Guardians quarterly, viz., on the 31st of March the 30th June, the 30th September and the 31st December.

Reports (Form P) containing the names of Children born in the District who are over three months of age and have not been vaccinated, from the Medical Officers of the following Dispensary Districts, viz.:—

.....

.....

.....

.....

were laid before the Board, and directions given thereon as follows:—

Chairman
other
Councillors

J. S. Odoiapeviz
Patrick Collins
Michael Greene

Next meeting of the Guardians to be held on Friday the 23rd day of July 1920

Signed, Thomas Murray
Clerk of the Union.

# Stokestown UNION.

Population in 1911, 13,845 Present Net Annual Value, £ 51 282 : = : =

STATE of the Workhouse for the Week ending Saturday, the 10 day of July 1920

| Number of Inmates for which accommodation is provided | No. that can be accommodated in each building | Total No. in each building on the above date | Able-bodied | | Aged and Infirm Persons, and Adult Persons above 15 years of age, but not working | | Boys and Girls above 9 and under 15 years of age | | Children above 5 and under 9 years of age | Children above 2 and under 5 years of age | Infants under 2 years of age | TOTAL |
|---|---|---|---|---|---|---|---|---|---|---|---|---|
| | | | Males | Fem. | Males | Fem. | Boys | Girls | | | | |
| Workhouse ... | 592 | 61 | | | | | | | | | | |
| Temporary Buildings ... | | | | | | | | | | | | |
| Additional Workhouse .. | | | | | | | | | | | | |
| Permanent Fever Hospital | 44 | | | | | | | | | | | |
| Fever Sheds ... | | | | | | | | | | | | |
| Total ... | 636 | 61 | | | | | | | | | | |
| Remaining on previous Saturday as per last Return ... ... | | | 1 | 1 | 22 | 28 | | | 4 | 1 | 2 | 59 |
| Admitted during the week ... ... | | | 7 | 2 | 3 | 1 | | | 2 | | | 15 |
| Born ... ... ... ... | | | | | | | | | | | | |
| Total ... | | | 8 | 3 | 25 | 29 | | | 6 | 1 | 2 | 74 |
| Discharged during the week ... ... | | | 7 | 2 | 1 | 1 | | | 2 | | | 13 |
| Died ... ... ... ... | | | | | | | | | | | | |
| Total Discharged and Died ... | | | 7 | 2 | 1 | 1 | | | 2 | | | 13 |
| Remaining on the above date ... ... | | | 1 | 1 | 24 | 28 | | | 4 | 1 | 2 | 61 |

RETURN OF SICK AND LUNATICS

| Number in Hospital on the above date | | No. of Lunatics and Idiots in Workhouse on the above date | |
|---|---|---|---|
| Under Medical treatment in Infirmary Wards | 41 | In separate Ward | 13 |
| Under Medical treatment in Fever Hospital | | In Wards with other Inmates | 2 |
| TOTAL | 41 | TOTAL | 15 |

OBSERVATIONS.

NIGHT LODGERS OR CASUALS

| | Males | Females | Children under 15 | Total |
|---|---|---|---|---|
| No. relieved during week | 8 | 2 | 2 | 12 |
| No. in Workhouse at date | " | " | " | " |
| No. at corresponding period last year ... | 63. | | | |

RETURN of Destitute Persons relieved out of the Workhouse, as by Relief Lists, for the last week ended Saturday, the 10 day of July 1920; authenticated and laid before the Board of Guardians at this Meeting.

| Relief Districts | Destitute Persons relieved out of the Workhouse, under 10 Vic., c. 31, s. 1. | | Destitute Persons relieved out of the Workhouse, but not comprised in Sec. 1 | | Total relieved out of the Workhouse | |
|---|---|---|---|---|---|---|
| | No. of Cases Relieved | No. of Persons including Applicant and Family dependent on him or her | No. of Cases Relieved | No. of Persons including Applicant and Family dependent on him or her | Cases | Persons |
| No. I. | 16 | 17 | . | . | 16 | 17 |
| No II. | 27 | 35 | 3 | 7 | 30 | 42 |
| No. III. | | | | | | |
| No. IV. | | | | | | |
| No. V. | | | | | | |
| Car. fwrd. | 43 | 52 | 3 | 7 | 46 | 59 |

| Relief Districts | Destitute Persons relieved out of the Workhouse, under 10 Vic., c. 31, s. 1. | | Destitute Persons relieved out of the Workhouse, but not comprised in Sec. 1 | | Total relieved out of the Workhouse | |
|---|---|---|---|---|---|---|
| | No. of Cases Relieved | Number of Persons including Applicant and Family dependent on him or her | No. of Cases Relieved | Number of Persons including Applicant and Family dependent on him or her | Cases | Persons |
| Bt. fwrd. | | | | | | |
| No. VI. | | | | | | |
| No. VII. | | | | | | |
| No. VIII. | | | | | | |
| No. IX. | | | | | | |
| No. X. | | | | | | |
| TOTAL | | | | | | |

COPY OF MINUTES of Proceedings of the Board of Guardians, at a Meeting held on Friday the 16 day of July 1920

Present—In the Chair—

Other Guardians:—

No meeting held.

The Minutes of last Meeting were read and signed.

The Clerk's Report on execution of Orders previously made by the Board was read to the following effect:—

The Master's Estimate of Provisions and Necessaries required for the ensuing week was examined and Orders duly made for the several Articles specified, namely:—

336 lbs Bread
120 " Beef
20 " Mutton
2 — Beefheads
280 " Oatmeal
10 " Bacon
12 " Butter
2 " Syrup
434 qts Milk
12 Doz Eggs

The Clerk's Report of Vaccination was read (this on the first meeting in every month). Number of successful cases:—

The Report of Visiting Committee was read, and orders were made thereon as follows:—

The Reports of the Master and other Officers were read and orders made thereon, as follows:—

The following Orders of the Local Government Board for Ireland were laid before the Guardians, and directions given thereon as follows:—

The following letters from the Local Government Board for Ireland and others were read by the Clerk, and directions given to answer them respectively, to the following effect (or orders made on them, respectively, as follows):—

The cases of provisional relief, and applications for relief, were considered and decided on as set forth in the Application and Report Book.

The number of provisional admissions to the Workhouse confirmed was ...

Ditto disallowed ... ... ... ...

The number of Applicants admitted to the Workhouse was ... ..

The number of cases of Provisional Out-door Relief was ... ..

Do. in which relief was continued by the Guardians ... ...

The number of other Applications in the Relieving Officers' Books relieved by order of the Guardians was ... ... ... ... ...

The number of Applicants for whom Relief was not ordered was ...

The Bonds and other Securities in force were laid before the Guardians by the Clerk, together with his Report thereon as follows: (this on the second meeting after the Annual Election in every year.

See also Minutes of the Guardians' proceedings under the Medical Charities Act and as the Rural Sanitary Authority.

Next Meeting of the Guardians to be held on....., the.....day of .....19

Signed.....

Clerk of the Union.

(FORM 14).—(ARTICLE 7.)

71

## TABLE 1— FINANCIAL MINUTES.

(To be kept by the Clerk, who is to forward a copy to the Local Government Board along with, but separate from the General Minutes of each Finance Meeting.)

## ..... UNION.

Finance Meeting, held the.....day of..... .....19.....

The Financial Statement Book of Receipts was produced examined and authenticated by the signature of the Chairman and the counter-signature of the Clerk, showing the sums which had been received during the month of

..... and the Ledger entries made in respect of same as follows:—

| Table (a) | Dr. £ | s | d |
|---|---|---|---|
| County Council, Money supplied on Demand of Guardians ... | | | |
| Repayment of Relief ... ... ... ... | | | |
| Rents of Dispensary Residences ... ... ... | | | |
| Farm Account—Sales of Farm Produce ... ... ... | | | |
| Sales of Offal, Old Stores, and other Receipts ... ... | | | |
| Loans received ... ... ... ... ... | | | |
| Total Amount of Lodgments as above ... ... | | | |

The Financial Statement Book of Expenditure was produced, and authenticated by the signature of the Chairman and the counter-signature of the Clerk, showing the sums which had been ordered for payment in the month of

....., and the Ledger entries made in respect of same.

Payments were ordered to be made for accounts as follows, and the authority for the amount thereof was signed for transmission to the Treasurer

| Table (b) | Dr. £ | s. | d. |
|---|---|---|---|
| Sundry Accounts, viz.:— Provisions and Necessaries ... ... ... ... ... | | | |
| Clothing and Bedding ... ... ... ... ... | | | |
| Establishment:— (a) Salaries ... ... ... ... ... ... | | | |
| (b) Medicines and Medical and Surgical Appliances ... ... ... | | | |
| (c) Farm ... ... ... ... ... ... | | | |
| (d) Other Expenses ... ... ... ... ... ... | | | |
| Workhouse Burials ... ... ... ... ... ... | | | |
| District School Account ... ... ... ... ... ... | | | |
| District Hospital Account ... ... ... ... ... | | | |
| Maintenance in Extern Institutions ... ... ... ... | | | |
| Emigration, Law and other Expenses ... ... ... ... | | | |
| Medical Charities ... ... ... ... ... ... | | | |
| Lunacy Fees to Medical Officers ... ... ... ... ... | | | |
| Registration of Births, Deaths, and Marriages, and of Vaccinations ... | | | |
| Superannuation Allowances ... ... ... ... | | | |
| Assessment and Results' Fees of Teachers ... ... ... | | | |
| Expenses of Local Committees ... ... ... ... ... | | | |
| Repayment of Loans ... ... ... ... ... ... | | | |
| Relieving Officers' Accounts—Out-door Relief ... ... ... | | | |
| Repayment of Advances under Seed Supply Acts ... ... ... | | | |
| Unpaid Bills of last half-year ... ... ... ... ... | | | |
| Expenditure out of Loans ... ... ... ... ... | | | |
| Total Amount of Payments ordered as above ... ... ... | | | |

72



## SUMMARY AND RECONCILEMENT OF TREASURER'S ACCOUNT.

For the month ending the last day of.....19.....

| | Ordinary Account £ | s | d | Loans Account £ | s | d |
|---|---|---|---|---|---|---|
| **SUMMARY** | | | | | | |
| Balance (if any) due by Treasurer as per last Monthly Statement ... | | | | | | |
| Total sums received during the month ... | | | | | | |
| **Total** ... ... ... ... | | | | | | |
| **Balance (if any) due to Treasurer as per last Monthly Statement** | | | | | | |
| Payments ordered during the Month ... | | | | | | |
| **Total** ... ... ... ... | | | | | | |
| Net Balance due.....the Union, being difference of above Totals ... | | | | | | |
| **RECONCILEMENT** | | | | | | |
| Balance per Bank Book due.....Treasurer ... | | | | | | |
| **Outstanding Orders** ... ... ... ... ... | | | | | | |
| Net Balance as above due.....the Union ... | | | | | | |

Dated this.....day of.....19

.....

Clerk of the Union

FORM 14—(Article 7).

73

## TABLE 2—STATISTICAL MINUTES.

(To be kept by the Clerk, who is to forward a copy to the Local Government Board, along with, but separate from, the General Minutes of each Meeting

Stokestown UNION.

Meeting held the 16th day of July 1920.

The following Relief Registers were produced, examined, and authenticated by the signature of the Chairman and counter-signature of the Clerk.

Indoor, from No. 805 to No.

Separate ,, No. 18 to No.

Outdoor ,, No. 762 to No.

The Ledger was produced by the Clerk, posted up to date, with the proper Debits and Credits.

The following Books were submitted by the Clerk, he having first ascertained the accuracy of the entries made therein by the Master of the Workhouse, and authenticated the same by his signature:—

1. The Indoor Relief List.
2. The Provision Check Account.
3. The Provision Receipt and Consumption Account.

The Weekly Abstract of the Account of Provisions and Necessaries for the Week ending Saturday, the 10th July 1920, was submitted, of which the following is a summary:—

| | Stock in hand at close of preceding week | | | Received during the week | | | Total. | | | Consumed during the week | | | | | | | | | Stock in hand at close of this week. | | | Collective No. of Days. |
|---|---|---|---|---|---|---|---|---|---|---|---|---|---|---|---|---|---|---|---|---|---|---|
| | | | | | | | | | | By Inmates | | | By Officers | | | Total | | | | | | |
| | £ | s | d | £ | s | d | £ | s | d | £ | s | d | £ | s | d | £ | s | d | £ | s | d | |
| Provisions | 38 | 19 | 1 | 36 | 14 | 10 | 75 | 13 | 11 | 26 | 19 | 1 | 7 | 10 | 6 | 34 | 9 | 7 | 41 | 4 | 4 | |
| Necessaries | 106 | 8 | " | . | . | . | 106 | 8 | " | 4 | 11 | 6 | 1 | " | 3 | 5 | 11 | 9 | 100 | 16 | 3 | 431 |
| Total | 145 | 7 | 1 | 36 | 14 | 10 | 182 | 1 | 11 | 31 | 10 | 7 | 8 | 10 | 9 | 40 | 1 | 4 | 142 | " | 7 | |

**The General Average Cost** of an Inmate for the week was ... ... £ : 10 : 4

**Average Cost in Infirmary** ... ... ... ... ... £ : 10 : 8

**Average Cost in Fever Hospital** ... ... ... ... ... £ : :

The following Books were also produced by the Clerk, their accuracy having been previously ascertained by him and authenticated by his signature:—

1. The Clothing Material Receipt and Conversion Book.
2. The Clothing Receipt Book.
3. The Inventory Book.
4. The Labour Book.
5. The Workhouse Farm Account.
6. The Medical Weekly Return and Extra Book.
7. The Outdoor Admission and Discharge Book.
8. The Indoor Admission and Discharge Book.

The Out-door Relief Lists, Application and Report Books, Order Check Books for out-door Relief in Kind, and Receipt and Expenditure Books of the several Relieving Officers were then produced by the Clerk, their accuracy having been previously ascertained by him and authenticated by his signature.

The Abstract of the Accounts of the several Relieving Officers for the last week ending Saturday the 10th day of July 1920, was submitted as follows:—

| | Relieving Officer Rush District No. I. £ s d | Relieving Officer Gunn District No. II. £ s d | Relieving Officer District No. III. £ s d | Relieving Officer District No. IV. £ s d | Relieving Officer District No. V. £ s d | Relieving Officer District No. VI. £ s d | TOTAL £ s d |
|---|---|---|---|---|---|---|---|
| 1. Balance in hand at close of previous week .. | 10 1 9 | 9 8 1 | | | | | |
| 2. Money since advanced by Guardians ... | 9 . . | 16 . . | | | | | |
| 3. Total to be accounted for ... | 19 1 9 | 25 8 1 | | | | | |
| EXPENDITURE | | | | | | | |
| 4. Out-door Relief ordered by the Board— | | | | | | | |
| In Money ... | 3 16 " | 6 " " | | | | | |
| In Kind ... | | | | | | | |
| 5. Provisional Relief (in kind only) given by Relieving Officer on his own Responsibility ... | . . . | 1 3 " | | | | | |
| 6. Orphans and deserted Children boarded out ... | . 5 " | " 15 " | | | | | |
| 7. Total Relief given | 4 1 " | 7 18 " | | | | | |
| 8. Balance in hands at close of the week ... | 15 " 9 | 17 10 1 | | | | | |
| 9. Total ... | 19 1 9 | 25 8 1 | | | | | |

NOTE—Should any of the above-mentioned Books not be duly authenticated and submitted at the meeting, th names thereof should be struck out in red ink, and the cause of the omission explained on the minutes.

Dated this ..... day of ..... 19.....

.....

Clerk of Union

75

# ..... UNION.

## MEDICAL CHARITIES ACTS (14 & 15 VIC., CAP. 68, &c.)

MINUTES of Proceedings of the Board of Guardians, under the above-mentioned Acts, at a Meeting held on .....

the.....day of.....

Present—In the Chair—

Other Guardians—

Estimates and Requisitions for Medicines and Medical and Surgical Appliances required by the Medical Officers of the undermentioned Dispensary Districts were laid before the Board, and directions were given thereon as follows:—

| Name of Dispensary District | Total Cost £ s d | Directions given by the Board. |
|---|---|---|
| | | |

District Requisitions from the Medical Officers of the undermentioned Dispensary Districts were laid before the Board, and directions given thereon as follows:—

| Dispensary District. | Medicines, etc., required. Not comprised in the Prescribed List | Total Cost £ s d | Directions given by the Board. |
|---|---|---|---|
| | | | |

An Invoice of Medicines forwarded by the Contractor, for the.....Dispensary District, in pursuance of an Order of the Board in their Minutes of.....having been received from him, the Clerk laid the Invoice before the Board, and was directed to forward same (or reported that he had forwarded the same, as the case may be), to the Medical Officer of the District retaining a Copy of the Invoce for the use of the Guardians.

On the application of the Medical Officer of the undermentioned Dispensary District the following supplies of Books, Stationery, Forms, or other requisites were ordered to be supplied:

| Dispensary District. | Goods Ordered to be Supplied. |
|---|---|
| | |

(This at the end of each half-year in pursuance of Article 33 of the General Rules for Dispensary Districts, dated the 24th of February, 1899

An Account of the Expenses incurred for the service of each Dispensary District in the Union for the half-year ended.....19 having been submitted to the Board, the Clerk was directed to furnish to the Medical Officer of each Dispensary District a Statement of all Expenses of the District which have been included in the half-year's Accounts. The following are the Total Expenses incurred for each Dispensary District for the half-year ended..... 19

..... District - £.....

..... District - - - £.....

..... District - - £.....

..... District - - - £.....

..... District - - - £.....

..... District - - - £.....

(This to be entered on the occasion of every appointment of a new Committee, after the triennial election of Guardians and on the occasion of any election to fill any vacancies in a Dispensary Committee).

The following persons were appointed as Wardens for the Electoral Divisions of each Dispensary District :—The Clerk to make a return accordingly to the Local Government Board for Ireland to the names and addresses of the Guardians, Relieving Officers and Wardens authorised to issue Medical Relief Tickets in each Dispensary District and to issue the prescribed notification to the Wardens appointed, and to the Medical Officers of the respective Dispensary Districts in pursuance of Articles 1, 2, and 3 of the General Regulations for Dispensary Districts.—The Clerk was also directed to supply Check Books of Medical Relief Tickets (Forms E 1, E 2, and E 3), in pursuance of Article 31 of the Dispensary Regulations, to each Guardian of the Union and to each Relieving Officer and Warden therein, namely :—

| Name of Dispensary District | Electoral Divisions | Names and Addresses of Wardens appointed for each Electoral Division |
|---|---|---|
| | | |

The following Orders and Letters of the Local Government Board for Ireland under the Medical Charities Act were laid before the Board, and directions given thereon, as follows:—

| Reference No. and date | Subject Matter | Orders of the Board thereon |
|---|---|---|
| | | |

The following Letters and other Communications were read by the Clerk and orders were made on them respectively, as follows:—

| Date | From Whom | Subject Matter. | Orders of the Board thereon. |
|---|---|---|---|
| | | | |

These Reports are to be made up and forwarded by the Medical Officers to the Board of Guardians quarterly, viz., on the 31st of March the 30th June, the 30th September and the 31st December.

Reports (Form P) containing the names of Children born in the District who are over three months of age and have not been vaccinated, from the Medical Officers of the following Dispensary Districts, viz.:—

.....

.....

.....

.....

were laid before the Board, and directions given thereon as follows:—

Next meeting of the Guardians to be held on.....the.....day of

.....191...

Signed,.....

Clerk of the Union.

# Stokestown UNION.

Population in 1911, 13,845 Present Net Annual Value, £ 51,282 : :

STATE of the Workhouse for the Week ending Saturday, the 17th day of July 1920

| Number of Inmates for which accommodation is provided | No. that can be accommodated in each building | Total No. in each building on the above date |
|---|---|---|
| Workhouse ... | 592 | 61 |
| Temporary Buildings ... | | |
| Additional Workhouse ... | | |
| Permanent Fever Hospital | 44 | |
| Fever Sheds ... | | |
| Total ... | 636 | 61 |

| | Able-bodied | | Aged and Infirm Persons, and Adult Persons above 15 years of age, but not working | | Boys and Girls above 9 and under 15 years of age | | Children above 5 and under 9 years of age | Children above 2 and under 5 years of age | Infants under 2 years of age | TOTAL |
|---|---|---|---|---|---|---|---|---|---|---|
| | Males | Fem. | Males | Fem. | Boys | Girls | | | | |
| Remaining on previous Saturday as per last Return ... | 1 | 1 | 24 | 28 | | | 4 | 1 | 2 | 61 |
| Admitted during the week ... | 8 | 3 | 3 | | | | 1 | | | 15 |
| Born ... ... ... ... | | | | | | | | | | |
| Total ... | 9 | 4 | 27 | 28 | | | 5 | 1 | 2 | 76 |
| Discharged during the week ... | 6 | 3 | 3 | 1 | | | 1 | | | 14 |
| Died ... ... ... ... | | | 1 | | | | | | | 1 |
| Total Discharged and Died ... | 6 | 3 | 4 | 1 | | | 1 | | | 15 |
| Remaining on the above date ... | 3 | 1 | 23 | 27 | | | 4 | 1 | 2 | 61 |

| RETURN OF SICK AND LUNATICS | | | |
|---|---|---|---|
| Number in Hospital on the above date | | No. of Lunatics and Idiots in Workhouse on the above date | |
| Under Medical treatment in Infirmary Wards | 38 | In separate Ward | 13 |
| Under Medical treatment in Fever Hospital | | In Wards with other Inmates | 2 |
| TOTAL, | 38 | TOTAL, | 15 |

OBSERVATIONS.

NIGHT LODGERS OR CASUALS

| | Males | Females | Children under 15 | Total |
|---|---|---|---|---|
| No. relieved during week | 9 | 3 | 1 | 13 |
| No. in Workhouse at date | 2 | | | 2 |
| No. at corresponding period last year ... | | | | |

RETURN of Destitute Persons relieved out of the Workhouse, as by Relief Lists, for the last week ended Saturday, the 17th day of July 1920 ; authenticated and laid before the Board of Guardians at this Meeting.

| Relief Districts | Destitute Persons relieved out of the Workhouse, under 10 Vic., c. 31, s. 1. | | Destitute Persons relieved out of the Workhouse, but not comprised in Sec 1 | | Total relieved out of the Workhouse | |
|---|---|---|---|---|---|---|
| | No. of Cases Relieved | No. of Persons including Applicant and Family dependent on him or her | No. of Cases Relieved | No. of Persons including Applicant and Family dependent on him or her | Cases | Persons |
| No. I. | 16 | 17 | | | 16 | 17 |
| No II. | 27 | 35 | 3 | 7 | 30 | 42 |
| No. III. | | | | | | |
| No. IV. | | | | | | |
| No. V. | | | | | | |
| Car. fwrd. | 43 | 52 | 3 | 7 | 46 | 59 |

| Relief Districts | Destitute Persons relieved out of the Workhouse, under 10 Vic., c. 31, s. 1. | | Destitute Persons relieved out of the Workhouse, but not comprised in Sec. 1 | | Total relieved out of the Workhouse | |
|---|---|---|---|---|---|---|
| | No. of Cases Relieved | Number of Persons including Applicant and Family dependent on him or her | No. of Cases Relieved | Number of Persons including Applicant and Family dependent on him or her | Cases | Persons |
| Bt. fwrd. | | | | | | |
| No. VI. | | | | | | |
| No. VII. | | | | | | |
| No. VIII. | | | | | | |
| No. IX. | | | | | | |
| No. X. | | | | | | |
| TOTAL | | | | | | |

COPY OF MINUTES of Proceedings of the Board of Guardians, at a Meeting held on Friday the 23rd day of July 1920

Present—In the Chair—

Other Guardians:—

No Meeting held

The Minutes of last Meeting were read and signed.

The Clerk's Report on execution of Orders previously made by the Board was read to the following effect:—

The Master's Estimate of Provisions and Necessaries required for the ensuing week was examined and Orders duly made for the several Articles specified, namely:—

392 lbs. Bread
120 " Beef
20 " Mutton
2 Beefheads
12 " Butter
4 " Tobacco
434 qts Milk
12 Doz Eggs

The Clerk's Report of Vaccination was read (this on the first meeting in every month). Number of successful cases:—

The Report of Visiting Committee was read, and orders were made thereon as follows:—

The Reports of the Master and other Officers were read and orders made thereon, as follows:—

The following Orders of the Local Government Board for Ireland were laid before the Guardians, and directions given thereon as follows:—

The following letters from the Local Government Board for Ireland and others were read by the Clerk, and directions given to answer them respectively, to the following effect (or orders made on them, respectively, as follows):—

The cases of provisional relief, and applications for relief, were considered and decided on as set forth in the Application and Report Book.

The number of provisional admissions to the Workhouse confirmed was ...

Ditto disallowed ... ... ... ...

The number of Applicants admitted to the Workhouse was ... ..

The number of cases of Provisional Out-door Relief was ... ...

Do. in which relief was continued by the Guardians ... ...

The number of other Applications in the Relieving Officers' Books relieved by order of the Guardians was ... ... ... ... ...

The number of Applicants for whom Relief was not ordered was ...

The Bonds and other Securities in force were laid before the Guardians by the Clerk, together with his Report thereon as follows: (this on the second meeting after the Annual Election in every year.

See also Minutes of the Guardians' proceedings under the Medical Charities Act and as the Rural Sanitary Authority.

Next Meeting of the Guardians to be held on ....., the.....day of .....19

Signed.....

Clerk of the Union

87

(FORM 14).—(ARTICLE 7.)

## TABLE 1—FINANCIAL MINUTES.

(To be kept by the Clerk, who is to forward a copy to the Local Government Board along with, but separate from the General Minutes of each Finance Meeting.)

Stokestown UNION.

Finance Meeting, held the 9th day of July 1920

The Financial Statement Book of Receipts was produced examined and authenticated by the signature of the Chairman and the counter-signature of the Clerk, showing the sums which had been received during the month of ..... and the Ledger entries made in respect of same as follows:—

| Table (a) | Dr. £ | s | d |
|---|---|---|---|
| County Council, Money supplied on Demand of Guardians ... | | | |
| Repayment of Relief ... ... ... ... | 8 | 18 | 8 |
| Rents of Dispensary Residences ... ... ... | | | |
| Farm Account—Sales of Farm Produce ... ... ... | | | |
| Sales of Offal, Old Stores, and other Receipts ... ... | | | |
| Loans received ... ... ... ... ... | | | |
| Total Amount of Lodgments as above ... ... | 8 | 18 | 8 |

The Financial Statement Book of Expenditure was produced, and authenticated by the signature of the Chairman and the counter-signature of the Clerk, showing the sums which had been ordered for payment in the month of ..... June ....., and the Ledger entries made in respect of same.

Payments were ordered to be made for accounts as follows, and the authority for the amount thereof was signed for transmission to the Treasurer

| Table (b) | Dr. £ | s. | d. |
|---|---|---|---|
| Sundry Accounts, viz.:— Provisions and Necessaries ... ... ... ... ... | 202 | 17 | 4 |
| Clothing and Bedding ... ... ... ... ... | | | |
| Establishment:— (a) Salaries ... ... ... ... ... ... | 157 | 16 | 2 |
| (b) Medicines and Medical and Surgical Appliances ... ... ... | | | |
| (c) Farm ... ... ... ... ... ... | | | |
| (d) Other Expenses ... ... ... ... ... ... | 24 | 17 | " |
| Workhouse Burials ... ... ... ... ... ... | | | |
| District School Account ... ... ... ... ... ... | | | |
| District Hospital Account ... ... ... ... ... | | | |
| Maintenance in Extern Institutions ... ... ... ... | | | |
| Emigration, Law and other Expenses ... ... ... ... | | | |
| Medical Charities ... ... ... ... ... ... | 105 | 5 | 10 |
| Lunacy Fees to Medical Officers ... ... ... ... ... | 2 | 4 | " |
| Registration of Births, Deaths, and Marriages, and of Vaccinations ... | 5 | 6 | 9 |
| Superannuation Allowances ... ... ... ... ... | 7 | 7 | 6 |
| Assessment and Results' Fees of Teachers ... ... ... | | | |
| Expenses of Local Committees ... ... ... ... ... | | | |
| Repayment of Loans ... ... ... ... ... ... | | | |
| Relieving Officers' Accounts—Out-door Relief ... ... ... | 50 | — | — |
| Repayment of Advances under Seed Supply Acts ... ... ... | | | |
| Unpaid Bills of last half-year ... ... ... ... ... | | | |
| Expenditure out of Loans ... ... ... ... ... | | | |
| Total Amount of Payments ordered as above ... ... ... | 555 | 14 | 7 |

88

## SUMMARY AND RECONCILEMENT OF TREASURER'S ACCOUNT.

For the month ending the last day of June 1920

| SUMMARY | Ordinary Account £ | s | d | Loans Account £ | s | d |
|---|---|---|---|---|---|---|
| Balance (if any) due by Treasurer as per last Monthly Statement ... | 584 | 17 | 3 | | | |
| Total sums received during the month ... | 8 | 18 | 8 | | | |
| **Total** ... ... ... ... | 593 | 15 | 11 | | | |
| **Balance (if any) due to Treasurer as per last Monthly Statement** | | | | | | |
| Payments ordered during the Month ... | 555 | 14 | 7 | | | |
| **Total** ... ... ... ... | | | | | | |
| Net Balance due to the Union, being difference of above Totals ... | 38 | 1 | 4 | | | |
| **RECONCILEMENT** | | | | | | |
| Balance per Bank Book due by Treasurer ... | 618 | 8 | 9 | | | |
| **Outstanding Orders** ... ... ... ... ... | 580 | 7 | 5 | | | |
| Net Balance as above due to the Union ... | 38 | 1 | 4 | | | |

Dated this .....day of ..... 19

Murray

Clerk of the Union

89

FORM 14—(Article 7).

## TABLE 2—STATISTICAL MINUTES.

(To be kept by the Clerk, who is to forward a copy to the Local Government Board, along with, but separate from, the General Minutes of each Meeting

Stokestown UNION.

Meeting held the 23rd day of July 1920.

The following Relief Registers were produced, examined, and authenticated by the signature of the Chairman and counter-signature of the Clerk.

Indoor, from No. 805 to No.

Separate ,, No. 18 to No.

Outdoor ,, No. 762 to No.

The Ledger was produced by the Clerk, posted up to date, with the proper Debits and Credits.

The following Books were submitted by the Clerk, he having first ascertained the accuracy of the entries made therein by the Master of the Workhouse, and authenticated the same by his signature:—

1. The Indoor Relief List.
2. The Provision Check Account.
3. The Provision Receipt and Consumption Account.

The Weekly Abstract of the Account of Provisions and Necessaries for the Week ending Saturday, the 17 July 1920, was submitted, of which the following is a summary:—

| | Stock in hand at close of preceding week | | | Received during the week | | | Total. | | | Consumed during the week | | | | | | | | | Stock in hand at close of this week. | | | Collective No. of Days. |
|---|---|---|---|---|---|---|---|---|---|---|---|---|---|---|---|---|---|---|---|---|---|---|
| | | | | | | | | | | By Inmates | | | By Officers | | | Total | | | | | | |
| | £ | s | d | £ | s | d | £ | s | d | £ | s | d | £ | s | d | £ | s | d | £ | s | d | |
| Provisions | 41 | 4 | 4 | 23 | 18 | 11 | 65 | 3 | 3 | 27 | 11 | 2 | 7 | 10 | " | 35 | 1 | 2 | 30 | 2 | 1 | |
| Necessaries | 100 | 16 | 3 | 4 | 9 | " | 105 | 5 | 3 | 5 | " | 6 | 1 | 5 | 3 | 6 | 5 | 9 | 98 | 19 | 6 | 432 |
| Total | 142 | " | 7 | 28 | 7 | 11 | 170 | 8 | 6 | 32 | 11 | 8 | 8 | 15 | 3 | 41 | 6 | 11 | 129 | 1 | 7 | |

The General Average Cost of an Inmate for the week was ... ... £ 10 : 8

Average Cost in Infirmary ... ... ... ... ... £ : 11 : —

Average Cost in Fever Hospital ... ... ... ... ... £ :

The following Books were also produced by the Clerk, their accuracy having been previously ascertained by him and authenticated by his signature:—

1. The Clothing Material Receipt and Conversion Book.
2. The Clothing Receipt Book.
3. The Inventory Book.
4. The Labour Book.
5. The Workhouse Farm Account.
6. The Medical Weekly Return and Extra Book.
7. The Outdoor Admission and Discharge Book.
8. The Indoor Admission and Discharge Book.

The Out-door Relief Lists, Application and Report Books, Order Check Books for out-door Relief in Kind, and Receipt and Expenditure Books of the several Relieving Officers were then produced by the Clerk, their accuracy having been previously ascertained by him and authenticated by his signature.

The Abstract of the Accounts of the several Relieving Officers for the last week ending Saturday the 17th day of July 1920, was submitted as follows:—

| | Relieving Officer Rush District No. I. £ s d | Relieving Officer Gunn District No. II. £ s d | Relieving Officer District No. III. £ s d | Relieving Officer District No. IV. £ s d | Relieving Officer District No. V. £ s d | Relieving Officer District No. VI. £ s d | TOTAL £ s d |
|---|---|---|---|---|---|---|---|
| 1. Balance in hand at close of previous week .. | 15 " 9 | 17 10 1 | | | | | |
| 2. Money since advanced by Guardians ... | . . . | . . . | | | | | |
| 3. Total to be accounted for ... | 15 " 9 | 17 10 1 | | | | | |
| EXPENDITURE | | | | | | | |
| 4. Out-door Relief ordered by the Board— | | | | | | | |
| In Money ... | 3 16 " | 6 . . | | | | | |
| In Kind ... | . . . | | | | | | |
| 5. Provisional Relief (in kind only) given by Relieving Officer on his own Responsibility ... | . . . | 1 3 " | | | | | |
| 6. Orphans and deserted Children boarded out ... | . 5 . | . 15 " | | | | | |
| 7. Total Relief given | 4 1 " | 7 18 " | | | | | |
| 8. Balance in hands at close of the week ... | 10 19 9 | 9 12 1 | | | | | |
| 9. Total ... | 15 " 9 | 17 10 1 | | | | | |

NOTE—Should any of the above-mentioned Books not be duly authenticated and submitted at the meeting, the names thereof should be struck out in red ink, and the cause of the omission explained on the minutes.

Dated this .....day of..... .....19.....

.....

Clerk of Union

# ..... UNION.

## MEDICAL CHARITIES ACTS (14 & 15 VIC., CAP. 68, &c.)

MINUTES of Proceedings of the Board of Guardians, under the above-mentioned Acts, at a Meeting held on .....

the.....day of.....

Present—In the Chair—

Other Guardians—

Estimates and Requisitions for Medicines and Medical and Surgical Appliances required by the Medical Officers of the undermentioned Dispensary Districts were laid before the Board, and directions were given thereon as follows:—

| Name of Dispensary District | Total Cost £ s d | Directions given by the Board. |
|---|---|---|
| | | |

District Requisitions from the Medical Officers of the undermentioned Dispensary Districts were laid before the Board, and directions given thereon as follows:—

| Dispensary District. | Medicines, etc., required, Not comprised in the Prescribed List | Total Cost £ s d | Directions given by the Board. |
|---|---|---|---|
| | | | |

92



An Invoice of Medicines forwarded by the Contractor, for the.....Dispensary District, in pursuance of an Order of the Board in their Minutes of.....having been received from him, the Clerk laid the Invoice before the Board, and was directed to forward same (or reported that he had forwarded the same, as the case may be), to the Medical Officer of the District retaining a Copy of the Invoce for the use of the Guardians.

On the application of the Medical Officer of the undermentioned Dispensary District the following supplies of Books, Stationery, Forms, or other requisites were ordered to be supplied:

| Dispensary District. | Goods Ordered to be Supplied. |
|---|---|
| | |

(This at the end of each half-year in pursuance of Article 33 of the General Rules for Dispensary Districts, dated the 24th of February, 1899

An Account of the Expenses incurred for the service of each Dispensary District in the Union for the half-year ended.....19 having been submitted to the Board, the Clerk was directed to furnish to the Medical Officer of each Dispensary District a Statement of all Expenses of the District which have been included in the half-year's Accounts. The following are the Total Expenses incurred for each Dispensary District for the half-year ended..... 19

.....District - £.....

.....District - - - £.....

.....District - - £.....

.....District - - - £.....

.....District - - - £.....

.....District - - - £.....

(This to be entered on the occasion of every appointment of a new Committee, after the triennial election of Guardians and on the occasion of any election to fill any vacancies in a Dispensary Committee).

The following persons were appointed as Wardens for the Electoral Divisions of each Dispensary District :—The Clerk to make a return accordingly to the Local Government Board for Ireland to the names and addresses of the Guardians, Relieving Officers and Wardens authorised to issue Medical Relief Tickets in each Dispensary District and to issue the prescribed notification to the Wardens appointed, and to the Medical Officers of the respective Dispensary Districts in pursuance of Articles 1, 2, and 3 of the General Regulations for Dispensary Districts.—The Clerk was also directed to supply Check Books of Medical Relief Tickets (Forms E 1, E 2, and E 3), in pursuance of Article 31 of the Dispensary Regulations, to each Guardian of the Union and to each Relieving Officer and Warden therein, namely:—

| Name of Dispensary District | Electoral Divisions | Names and Addresses of Wardens appointed for each Electoral Division |
|---|---|---|
| | | |

The following Orders and Letters of the Local Government Board for Ireland under the Medical Charities Act were laid before the Board, and directions given thereon, as follows:—

| Reference No. and date | Subject Matter | Orders of the Board thereon |
|---|---|---|
| | | |

The following Letters and other Communications were read by the Clerk and orders were made on them respectively, as follows:—

| Date | From Whom | Subject Matter. | Orders of the Board thereon. |
|---|---|---|---|
| | | | |

These Reports are to be made up and forwarded by the Medical Officers to the Board of Guardians quarterly, viz., on the 31st of March the 30th June, the 30th September and the 31st December.

Reports (Form P) containing the names of Children born in the District who are over three months of age and have not been vaccinated, from the Medical Officers of the following Dispensary Districts, viz.:—

.....

.....

.....

.....

were laid before the Board, and directions given thereon as follows:—

Next meeting of the Guardians to be held on.....the.....day of

.....191...

Signed,.....

Clerk of the Union.

# Strokestown UNION.

Population in 1911, 13,845 Present Net Annual Value, £ 51,282 : :

STATE of the Workhouse for the Week ending Saturday, the 24th day of July 1920

| Number of Inmates for which accommodation is provided | No. that can be accommodated in each building | Total No in each building on the above date | Able-bodied Males | Able-bodied Fem. | Aged and Infirm Persons, and Adult Persons above 15 years of age, but not working Males | Aged and Infirm Persons, and Adult Persons above 15 years of age, but not working Fem. | Boys above 9 and under 15 years of age Boys | Boys above 9 and under 15 years of age Girls | Children above 5 and under 9 years of age | Children above 2 and under 5 years of age | Infants under 2 years of age | Total |
|---|---|---|---|---|---|---|---|---|---|---|---|---|
| Workhouse | 592 | 57 | | | | | | | | | | |
| Temporary Buildings | | | | | | | | | | | | |
| Additional Workhouse | | | | | | | | | | | | |
| Permanent Fever Hospital | 44 | 1 | | | | | | | | | | |
| Fever Sheds | | | | | | | | | | | | |
| Total | 636 | 58 | | | | | | | | | | |
| Remaining on previous Saturday as per last Return | | | 3 | 1 | 23 | 27 | | | 4 | 1 | 2 | 61 |
| Admitted during the week | | | 4 | 1 | | 3 | | | | | | 8 |
| Born | | | | | | | | | | | 1 | 1 |
| Total | | | 7 | 2 | 23 | 30 | | | 4 | 1 | 3 | 70 |
| Discharged during the week | | | 4 | 1 | 1 | 2 | | | 1 | 1 | 2 | 12 |
| Died | | | | | | | | | | | | |
| Total Discharged and Died | | | 4 | 1 | 1 | 2 | | | 1 | 1 | 2 | 12 |
| Remaining on the above date | | | 3 | 1 | 22 | 28 | | | 3 | | 1 | 58 |

RETURN OF SICK AND LUNATICS

| Number in Hospital on the above date | | No. of Lunatics and Idiots in Workhouse on the above date | |
|---|---|---|---|
| Under Medical treatment in Infirmary Wards | 40 | In separate Ward | 13 |
| Under Medical treatment in Fever Hospital | 1 | In Wards with other Inmates | 2 |
| Total | 41 | Total | 15 |

OBSERVATIONS.

NIGHT LODGERS OR CASUALS

| | Males | Females | Children under 15 | Total |
|---|---|---|---|---|
| No. relieved during week | 4 | 2 | | 6 |
| No. in Workhouse at date | 2 | | | 2 |
| No. at corresponding period last year | 68 | | | |

RETURN of Destitute Persons relieved out of the Workhouse, as by Relief Lists, for the last week ended Saturday, the 24th day of July 1920; authenticated and laid before the Board of Guardians at this Meeting.

| Relief Districts | Destitute Persons relieved out of the Workhouse, under 10 Vic., c. 31, s. 1. No. of Cases Relieved | Destitute Persons relieved out of the Workhouse, under 10 Vic., c. 31, s. 1. No. of Persons including Applicant and Family dependent on him or her | Destitute Persons relieved out of the Workhouse, but not comprised in Sec. 1 No. of Cases Relieved | Destitute Persons relieved out of the Workhouse, but not comprised in Sec. 1 No. of Persons including Applicant and Family dependent on him or her | Total relieved out of the Workhouse Cases | Total relieved out of the Workhouse Persons |
|---|---|---|---|---|---|---|
| No. I. | 16 | 17 | . | . | 16 | 17 |
| No. II. | 27 | 35 | 3 | 7 | 30 | 42 |
| No. III. | | | | | | |
| No. IV. | | | | | | |
| No. V. | | | | | | |
| Car. fwrd. | 43 | 52 | 3 | 7 | 46 | 59 |

| Relief Districts | Destitute Persons relieved out of the Workhouse, under 10 Vic., c. 31, s. 1. No. of Cases Relieved | Destitute Persons relieved out of the Workhouse, under 10 Vic., c. 31, s. 1. Number of Persons including Applicant and Family dependent on him or her | Destitute Persons relieved out of the Workhouse, but not comprised in Sec. 1 No. of Cases Relieved | Destitute Persons relieved out of the Workhouse, but not comprised in Sec. 1 Number of Persons including Applicant and Family dependent on him or her | Total relieved out of the Workhouse Cases | Total relieved out of the Workhouse Persons |
|---|---|---|---|---|---|---|
| Bt. fwrd. | | | | | | |
| No. VI. | | | | | | |
| No. VII. | | | | | | |
| No. VIII. | | | | | | |
| No. IX. | | | | | | |
| No. X. | | | | | | |
| TOTAL | | | | | | |

COPY OF MINUTES of Proceedings of the Board of Guardians, at a Meeting held on Friday the 30th day of July 1920

Present—In the Chair—

Other Guardians:—

No meeting held

The Minutes of last Meeting were read and signed.

The Clerk's Report on execution of Orders previously made by the Board was read to the following effect:—

The Master's Estimate of Provisions and Necessaries required for the ensuing week was examined and Orders duly made for the several Articles specified, namely:—

336 lbs Bread
120 " Beef
20 " Mutton
2 — Beefheads
12 " Butter
63 " Tea
10 " Bacon
4 " Syrup
434 gls Milk
12 Doz Eggs

The Clerk's Report of Vaccination was read (this on the first meeting in every month). Numbers of successful cases:—

The Report of Visiting Committee was read, and orders were made thereon as follows:—

The Reports of the Master and other Officers were read and orders made thereon, as follows:—

The following Orders of the Local Government Board for Ireland were laid before the Guardians, and directions given thereon as follows:—

The following letters from the Local Government Board for Ireland and others were read by the Clerk, and directions given to answer them respectively, to the following effect (or orders made on them, respectively, as follows):—

The cases of provisional relief, and applications for relief, were considered and decided on as set forth in the Application and Report Book.

The number of provisional admissions to the Workhouse confirmed was ...

Ditto disallowed ... ... ... ...

The number of Applicants admitted to the Workhouse was ... ..

The number of cases of Provisional Out-door Relief was ... ..

Do. in which relief was continued by the Guardians ... ...

The number of other Applications in the Relieving Officers' Books relieved by order of the Guardians was ... ... ... ... ...

The number of Applicants for whom Relief was not ordered was ...

The Bonds and other Securities in force were laid before the Guardians by the Clerk, together with his Report thereon as follows: (this on the second meeting after the Annual Election in every year.

See also Minutes of the Guardians' proceedings under the Medical Charities Act and as the Rural Sanitary Authority.

Next Meeting of the Guardians to be held on....., the.....day of .....19

Signed.....

Clerk of the Union.

103

(FORM 14).—(ARTICLE 7.)

## TABLE 1— FINANCIAL MINUTES.

(To be kept by the Clerk, who is to forward a copy to the Local Government Board along with, but separate from the General Minutes or each Finance Meeting.)

# .....UNION.

Finance Meeting, held the.....day of..... .....19.....

The Financial Statement Book of Receipts was produced examined and authenticated by the signature of the Chairman and the counter-signature of the Clerk, showing the sums which had been received during the month of

.....and the Ledger entries made in respect of same as follows:—

| Table (a) | Dr. £ | s | d |
|---|---|---|---|
| County Council, Money supplied on Demand of Guardians ... | | | |
| Repayment of Relief ... ... ... ... | | | |
| Rents of Dispensary Residences ... ... ... | | | |
| Farm Account—Sales of Farm Produce ... ... ... | | | |
| Sales of Offal, Old Stores, and other Receipts ... ... | | | |
| Loans received ... ... ... ... ... | | | |
| Total Amount of Lodgments as above ... ... | | | |

The Financial Statement Book of Expenditure was produced, and authenticated by the signature of the Chairman and the counter-signature of the Clerk, showing the sums which had been ordered for payment in the month of

....., and the Ledger entries made in respect of same.

Payments were ordered to be made for accounts as follows, and the authority for the amount thereof was signed for transmission to the Treasurer

| Table (b) | Dr. £ | s. | d. |
|---|---|---|---|
| Sundry Accounts, viz.:— Provisions and Necessaries ... ... ... ... ... | | | |
| Clothing and Bedding ... ... ... ... ... | | | |
| Establishment:— (a) Salaries ... ... ... ... ... ... | | | |
| (b) Medicines and Medical and Surgical Appliances ... ... ... | | | |
| (c) Farm ... ... ... ... ... ... | | | |
| (d) Other Expenses ... ... ... ... ... ... | | | |
| Workhouse Burials ... ... ... ... ... ... | | | |
| District School Account ... ... ... ... ... ... | | | |
| District Hospital Account ... ... ... ... ... | | | |
| Maintenance in Extern Institutions ... ... ... ... | | | |
| Emigration, Law and other Expenses ... ... ... ... | | | |
| Medical Charities ... ... ... ... ... ... | | | |
| Lunacy Fees to Medical Officers ... ... ... ... ... | | | |
| Registration of Births, Deaths, and Marriages, and of Vaccinations ... | | | |
| Superannuation Allowances ... ... ... ... ... | | | |
| Assessment and Results' Fees of Teachers ... ... ... | | | |
| Expenses of Local Committees ... ... ... ... ... | | | |
| Repayment of Loans ... ... ... ... ... ... | | | |
| Relieving Officers' Accounts—Out-door Relief ... ... ... | | | |
| Repayment of Advances under Seed Supply Acts ... ... ... | | | |
| Unpaid Bills of last half-year ... ... ... ... ... | | | |
| Expenditure out of Loans ... ... ... ... ... | | | |
| Total Amount of Payments ordered as above ... ... ... | | | |

## SUMMARY AND RECONCILEMENT OF TREASURER'S ACCOUNT.

For the month ending the last day of.....19.....

| | Ordinary Account £ | s | d | Loans Account £ | s | d |
|---|---|---|---|---|---|---|
| **SUMMARY** | | | | | | |
| Balance (if any) due by Treasurer as per last Monthly Statement ... | | | | | | |
| Total sums received during the month ... | | | | | | |
| **Total** ... ... ... ... | | | | | | |
| **Balance (if any) due to Treasurer as per last Monthly Statement** | | | | | | |
| Payments ordered during the Month ... | | | | | | |
| **Total** ... ... ... ... | | | | | | |
| Net Balance due.....the Union, being difference of above Totals ... | | | | | | |
| **RECONCILEMENT** | | | | | | |
| Balance per Bank Book due.....Treasurer ... | | | | | | |
| **Outstanding Orders** ... ... ... ... .. | | | | | | |
| Net Balance as above due.....the Union ... | | | | | | |

Dated this.....day of.....19

.....

Clerk of the Union

FORM 14—(Article 7).

## TABLE 2—STATISTICAL MINUTES.

(To be kept by the Clerk, who is to forward a copy to the Local Government Board, along with, but separate from the General Minutes of each Meeting

Stroke stown UNION.

Meeting held the 30th day of July 1920

The following Relief Registers were produced, examined, and authenticated by the signature of the Chairman and counter-signature of the Clerk.

Indoor, from No. 805 to No.

Separate ,, No. 18 to No.

Outdoor ,, No. 762 to No.

The Ledger was produced by the Clerk, posted up to date, with the proper Debits and Credits.

The following Books were submitted by the Clerk, he having first ascertained the accuracy of the entries made therein by the Master of the Workhouse, and authenticated the same by his signature:—

1. The Indoor Relief List.
2. The Provision Check Account.
3. The Provision Receipt and Consumption Account.

The Weekly Abstract of the Account of Provisions and Necessaries for the Week ending Saturday, the 24th July 1920, was submitted, of which the following is a summary:—

| | Stock in hand at close of preceding week | | | Received during the week | | | Total. | | | Consumed during the week | | | | | | | | | Stock in hand at close of this week | | | Collective No. of Days. |
|---|---|---|---|---|---|---|---|---|---|---|---|---|---|---|---|---|---|---|---|---|---|---|
| | | | | | | | | | | By Inmates | | | By Officers | | | Total | | | | | | |
| | £ | s | d | £ | s | d | £ | s | d | £ | s | d | £ | s | d | £ | s | d | £ | s | d | |
| Provisions | 30 | 2 | 1 | 46 | 10 | 7 | 76 | 12 | 8 | 28 | 4 | 6 | 8 | 1 | 3 | 36 | 5 | 9 | 40 | 6 | 11 | |
| Necessaries | 98 | 19 | 6 | · | 9 | · | 99 | 8 | 6 | 6 | " | 6 | 1 | 5 | 3 | 7 | 5 | 9 | 92 | 2 | 9 | 408 |
| Total | 129 | 1 | 7 | 46 | 19 | 7 | 176 | 1 | 2 | 34 | 5 | " | 9 | 6 | 6 | 43 | 11 | 6 | 132 | 9 | 8 | |

The General Average Cost of an Inmate for the week was ... ... £ : 11 : 9

Average Cost in Infirmary ... ... ... ... ... £ : 12 : 2

Average Cost in Fever Hospital ... ... ... ... ... £ : :

The following Books were also produced by the Clerk, their accuracy having been previously ascertained by him and authenticated by his signature:—

1. The Clothing Material Receipt and Conversion Book.
2. The Clothing Receipt Book.
3. The Inventory Book.
4. The Labour Book.
5. The Workhouse Farm Account.
6. The Medical Weekly Return and Extra Book.
7. The Outdoor Admission and Discharge Book.
8. The Indoor Admission and Discharge Book.

The Out-door Relief Lists, Application and Report Books, Order Check Books for out-door Relief in Kind, and Receipt and Expenditure Books of the several Relieving Officers were then produced by the Clerk, their accuracy having been previously ascertained by him and authenticated by his signature.

The Abstract of the Accounts of the several Relieving Officers for the last week ending Saturday the 24th day of July 1920 was submitted as follows:—

| | Relieving Officer Rush District No. I. £ s d | Relieving Officer Gunn District No. II. £ s d | Relieving Officer District No. III. £ s d | Relieving Officer District No. IV. £ s d | Relieving Officer District No. V. £ s d | Relieving Officer District No. VI. £ s d | TOTAL £ s d |
|---|---|---|---|---|---|---|---|
| 1. Balance in hand at close of previous week .. | 10 19 9 | 9 12 1 | | | | | |
| 2. Money since advanced by Guardians ... | 9 . . | 16 . . | | | | | |
| 3. Total to be accounted for ... | 19 19 9 | 25 12 1 | | | | | |
| EXPENDITURE | | | | | | | |
| 4. Out-door Relief ordered by the Board— In Money ... | 3 16 . | 6 . . | | | | | |
| In Kind ... | . | | | | | | |
| 5. Provisional Relief (in kind only) given by Relieving Officer on his own Responsibility ... | . . . | . 18 . | | | | | |
| 6. Orphans and deserted Children boarded out ... | . 5 . | . 15 . | | | | | |
| 7. Total Relief given | 4 1 . | 7 13 . | | | | | |
| 8. Balance in hands at close of the week ... | 15 18 9 | 17 19 1 | | | | | |
| 9. Total ... | 19 19 9 | 25 12 1 | | | | | |

NOTE—Should any of the above-mentioned Books not be duly authenticated and submitted at the meeting, the names thereof should be struck out in red ink, and the cause of the omission explained on the minutes.

Dated this .....day of..... .....19.....

.....

Clerk of Union

# ..... UNION.

## MEDICAL CHARITIES ACTS (14 & 15 VIC., CAP. 68, &c.)

MINUTES of Proceedings of the Board of Guardians, under the above-mentioned Acts, at a Meeting held on .....

the.....day of.....

Present—In the Chair—

Other Guardians—

Estimates and Requisitions for Medicines and Medical and Surgical Appliances required by the Medical Officers of the undermentioned Dispensary Districts were laid before the Board, and directions were given thereon as follows:—

| Name of Dispensary District | Total Cost £ s d | Directions given by the Board. |
|---|---|---|
| | | |

District Requisitions from the Medical Officers of the undermentioned Dispensary Districts were laid before the Board, and directions given thereon as follows:—

| Dispensary District. | Medicines, etc., required. Not comprised in the Prescribed List | Total Cost £ s d | Directions given by the Board. |
|---|---|---|---|
| | | | |

An Invoice of Medicines forwarded by the Contractor, for the.....Dispensary District, in pursuance of an Order of the Board in their Minutes of.....having been received from him, the Clerk laid the Invoice before the Board, and was directed to forward same (or reported that he had forwarded the same, as the case may be), to the Medical Officer of the District retaining a Copy of the Invoce for the use of the Guardians.

On the application of the Medical Officer of the undermentioned Dispensary District the following supplies of Books, Stationery, Forms, or other requisites were ordered to be supplied:

| Dispensary District. | Goods Ordered to be Supplied. |
|---|---|
| | |

(This at the end of each half-year in pursuance of Article 33 of the General Rules for Dispensary Districts, dated the 24th of February, 1899

An Account of the Expenses incurred for the service of each Dispensary District in the Union for the half-year ended.....19 having been submitted to the Board, the Clerk was directed to furnish to the Medical Officer of each Dispensary District a Statement of all Expenses of the District which have been included in the half-year's Accounts. The following are the Total Expenses incurred for each Dispensary District for the half-year ended..... 19

..... District - £.....

..... District - - - £.....

..... District - - £.....

..... District - - - £.....

..... District - - - £.....

..... District - - - £.....

(This to be entered on the occasion of every appointment of a new Committee, after the triennial election of Guardians and on the occasion of any election to fill any vacancies in a Dispensary Committee).

The following persons were appointed as Wardens for the Electoral Divisions of each Dispensary District :—The Clerk to make a return accordingly to the Local Government Board for Ireland to the names and addresses of the Guardians, Relieving Officers and Wardens authorised to issue Medical Relief Tickets in each Dispensary District and to issue the prescribed notification to the Wardens appointed, and to the Medical Officers of the respective Dispensary Districts in pursuance of Articles 1, 2, and 3 of the General Regulations for Dispensary Districts.—The Clerk was also directed to supply Check Books of Medical Relief Tickets (Forms E 1, E 2, and E 3), in pursuance of Article 31 of the Dispensary Regulations, to each Guardian of the Union and to each Relieving Officer and Warden therein, namely:—

| Name of Dispensary District | Electoral Divisions | Names and Addresses of Wardens appointed for each Electoral Division |
|---|---|---|
| | | |

The following Orders and Letters of the Local Government Board for Ireland under the Medical Charities Act were laid before the Board, and directions given thereon, as follows:—

| Reference No. and date | Subject Matter | Orders of the Board thereon |
|---|---|---|
| | | |

The following Letters and other Communications were read by the Clerk and orders were made on them respectively, as follows:—

| Date | From Whom | Subject Matter. | Orders of the Board thereon. |
|---|---|---|---|
| | | | |

These Reports are to be made up and forwarded by the Medical Officers to the Board of Guardians quarterly, viz., on the 31st of March the 30th June, the 30th September and the 31st December.

Reports (Form P) containing the names of Children born in the District who are over three months of age and have not been vaccinated, from the Medical Officers of the following Dispensary Districts, viz.:—

.....

.....

.....

.....

were laid before the Board, and directions given thereon as follows:—

Next meeting of the Guardians to be held on.....the.....day of

.....191...

Signed,.....

Clerk of the Union.

# Strokestown UNION.

Population in 1911, 13,845 Present Net Annual Value, £ 51,282 : :

STATE of the Workhouse for the Week ending Saturday, the 31st day of July 1920

| Number of Inmates for which accommodation is provided | No. that can be accommodated in each building | Total No in each building on the bove date | Able-bodied | | Aged and Infirm Persons, and Adult Persons above 15 years of age, but not working | | Boys and Girls above 9 and under 15 years of age | | Children above 5 and under 9 years of age | Children above 2 and under 5 years of age | Infants under 2 years of age | Total |
|---|---|---|---|---|---|---|---|---|---|---|---|---|
| | | | Males | Fem. | Males | Fem. | Boys | Girls | | | | |
| Workhouse ... | 592 | 59 | | | | | | | | | | |
| Temporary Buildings ... | | | | | | | | | | | | |
| Additional Workhouse ... | | | | | | | | | | | | |
| Permanent Fever Hospital | 44 | 1 | | | | | | | | | | |
| Fever Sheds ... | | | | | | | | | | | | |
| Total ... | 636 | 60 | | | | | | | | | | |
| Remaining on previous Saturday as per last Return ... ... | | | 3 | 1 | 22 | 28 | | | 3 | | 1 | 58 |
| Admitted during the week ... ... | | | 10 | 1 | 5 | 2 | | | | | 1 | 19 |
| Born ... ... ... ... | | | | | | | | | | | | |
| Total ... | | | 13 | 2 | 27 | 30 | | | 3 | | 2 | 77 |
| Discharged during the week ... ... | | | 11 | 1 | 2 | 1 | | | | | 2 | 17 |
| Died ... ... ... ... | | | | | | | | | | | | |
| Total Discharged and Died ... | | | 11 | 1 | 2 | 1 | | | | | 2 | 17 |
| Remaining on the above date ... ... | | | 2 | 1 | 25 | 29 | | | 3 | | | 60 |

RETURN OF SICK AND LUNATICS

| Number in Hospital on the above date | | No. of Lunatics and Idiots in Workhouse on the above date | |
|---|---|---|---|
| Under Medical treatment in Infirmary Wards | 42 | In separate Ward | 13 |
| Under Medical treatment in Fever Hospital | 1 | In Wards with other Inmates | 2 |
| Total | 43 | Total | 15 |

OBSERVATIONS.

NIGHT LODGERS OR CASUALS

| | Males | Females | Children under 15 | Total |
|---|---|---|---|---|
| No. relieved during week | 11 | 1 | | 12 |
| No. in Workhouse at date | 1 | | | 1 |
| No. at corresponding period last year ... | | | | |

RETURN of Destitute Persons relieved out of the Workhouse, as by Relief Lists, for the last week ended Saturday, the 31st day of July 1920 ; authenticated and laid before the Board of Guardians at this Meeting.

| Relief Districts | Destitute Persons relieved out of the Workhouse, under 10 Vic., c. 31, s. 1. | | Destitute Persons relieved out of the Workhouse, but not comprised in Sec 1 | | Total relieved out of the Workhouse | | Relief Districts | Destitute Persons relieved out of the Workhouse, under 10 Vic, c. 31, s. 1. | | Destitute Persons relieved out of the Workhouse, but not comprised in Sec. 1 | | Total relieved out of the Workhouse | |
|---|---|---|---|---|---|---|---|---|---|---|---|---|---|
| | No. of Cases Relieved | No. of Persons including Applicant and Family dependent on him or her | No. of Cases Relieved | No. of Persons including Applicant and Family dependent on him or her | Cases | Persons | | No. of Cases Relieved | Number of Persons including Applicant and Family dependent on him or her | No. of Cases Relieved | Number of Persons including Applicant and Family dependent on him or her | Cases | Persons |
| | | | | | | | Bt. fwrd. | | | | | | |
| No. I. | 16 | 17 | | | 16 | 17 | No. VI. | | | | | | |
| No II. | 27 | 35 | 4 | 8 | 31 ~~29~~ | 43 | No. VII. | | | | | | |
| No. III. | | | | | | | No. VIII. | | | | | | |
| No. IV. | | | | | | | No. IX. | | | | | | |
| No. V. | | | | | | | No. X. | | | | | | |
| Car. fwrd. | 43 | 52 | 4 | 8 | ~~47~~ | 60 | TOTAL | | | | | | |

COPY OF MINUTES of Proceedings of the Board of Guardians, at a Meeting held on Friday the 6th day of ~~July~~ Aug 1920

Present—In the Chair—Wm J Doherty Esq

Other Guardians:—Messrs P Collins, M J Fallon
M Greene, J Sheil

The Minutes of last Meeting were read and signed.

The Clerk's ~~Report on execution of Orders~~ previously ~~made by~~ the Board ~~was read to the following effect~~:—

The clerk applied for one weeks leave of absense stating Mr Loughran (Porter, would look after the Office during his vacation.

Order Leave granted

The Master's Estimate of Provisions and Necessaries required for the ensuing week was examined and Orders duly made for the several Articles specified, namely:—

392 lbs. Bread
120 " Beef
20 " Mutton
2 — Beefheads
12 " Lam
12 " Butter
4 " Tobacco
2 " Syrup
112 " Soap
2 Bots Brandy
6 Tins Essence of Beef
434 Qts Milk
12 Doz Eggs
4 Gals Por Oil

The Clerk's Report of Vaccination was read (this on the first meeting in every month). Number of successful cases:—

The Report of Visiting Committee was read, and orders were made thereon as follows:—

The Reports of the Master and other Officers were read and orders made thereon, as follows:—

The Masters Report dated 23rd July :- I beg to report that I received £2-2-0 from Mr Thos Shanley for fallen timber which he bought by tender some time ago; and 15/- each from Roddy McCormack, and James Quignan for maintenance; making a total of £3-12-0, which I have lodged with the Treasurer. Margaret Sharkey and her four children left the house on the 22nd Inst. On the 19th Inst Miss Bergin, Day Nurse left on her annual vacation, and Miss Brennan, whom I engaged to do duty in her absence, arrived on the same date. A patient was admitted to the Fever Hospital on the 21st Inst, and on the requisition of the M.O. I engaged a Nurse who arrived here on the 22nd Inst and took charge of the case.

Order — Approved.

Masters Report dated the 30th July :- I beg to report that H. Montgomery Miller, Esq, L. G. Board Inspector visited the house on the 23rd Inst, for the purpose of making his half-yearly report. I have Patrick Healy employed doing repairs to the roof, etc, at the usual remuneration of Six Shillings per day. I received £1-10-0 from James Greene, and 7/6 from James Quignan for maintenance which sums I have lodged with the Treasurer

The following Orders of ~~the Local Government Board~~ for Ireland were laid before the Guardians, and directions given thereon, as follows:

Order — Approved

The Med Officer Report dated the 23rd July - I beg to report that a patient named Mrs Roddy from Rusky Dispensary district, was admitted to the Fever Hospital on the 21st Inst suffering from Typhoid Fever. The Master, on my requisition procured the services of a trained nurse for her attendance.

Order — Approved

The following letters from the Local Government Board for Ireland and others were read by the Clerk, and directions given to answer them respectively, to the following effect (or orders made on them, respectively, as follows):—

A Mis letter dated the 29th Ult No 122. N. was received from the L.G. Board, stating that their attention has been called to the series of resolutions passed by certain Local Authorities in Ireland repudiating the authority of the Imperial Parliament and declaring their intention to place every obstacle in the way of the existing administration under His Majesty's Government, & further stating that the Government have given the Board explicit instructions that no loans or grants from public funds for any purpose shall be made by the L.G. Board to any local authority without a definite assurance that they will submit their accounts to audit and be prepared to conform to the rules and orders of the L.G Board as heretofore

Order — Received

A letter dated the 30th Ult No. 47460. was received from the L G Board stating that they have approved of the boarding out of the Workhouse of the child Joseph Gamon, with miss Lizzie Neary, Tully Kilglass.

Order — Read.

A letter dated the 30th Ult was received from the Coal mines Dept. Board of Trade. stating that the business of the office relating to the supply of coal to Ireland ~~to coal to Ireland~~ and its distribution throughout the country is being handed over to a committee that has recently been formed Viz., "The Coal Supplies Committee (Ireland)", and the three area Coal Control Committees, and requesting that the usual weekly returns showing the quantities of coal received, consumed, and in Stock would be furnished to the Secretary, Mr. I Ferguson, of the Coal Supplies Committee Ireland 82. Royal Avenue Belfast

Order — Information to be refused

Miss OBeirne Night Nurse applied for four weeks leave of absence on vacation when the ~~Night~~ Nurse returns

Order — Leave Granted

Mrs. Mary Browne Laundress applied for her War bonus granted 12 months ago and asking the Guardians to increase the amount which was £4= as the Wardsmaids were granted £5= each

Notice of motion.

I or some Councillor on my behalf will move on this day three weeks that the War bonus of £4= granted to Mrs. Mary Browne (Laundress) on the 29th August 1919, be increased to £5.

6th Aug 1920. Signed Michael Greene.

Proposed by Mr. Michael Fallon
Seconded by Mr. James Sheil and
Unanimously Resolved, That we the members of the Stokestown Board of Guardians in meeting assembled, call upon all the Traders and Shopkeepers throughout the Union to cease dealing with Belfast Orange Wholesalers, until such time as Roman Catholics are allowed to return to their different employments in Belfast and other Northern towns
Copies of this Resolution to be printed & sent to the Shopkeepers throughout the Union.

Proposed by Mr. Patrick Collins
Seconded by Mr. Michael Fallon. — Resolved That we the members of the Stokestown Board of Guardians in meeting assembled, call upon all the J. Ps resident in the Union to resign their commissions of the Peace

Order Copies to be sent to the J Ps in the Union

The cases of provisional relief, and applications for relief, were considered and decided on as set forth in the Application and Report Book.

The number of provisional admissions to the Workhouse confirmed was ... 39

Ditto disallowed ... ... ... ...

The number of Applicants admitted to the Workhouse was ... ... 14

The number of cases of Provisional Out-door Relief was ... ... ~~4~~

Do. in which relief was continued by the Guardians ... ... 4

The number of other Applications in the Relieving Officers' Books relieved by order of the Guardians was ... ... ... ... ... 1

The number of Applicants for whom Relief was not ordered was ...

The Bonds and other Securities in force were laid before the Guardians by the Clerk, together with his Report thereon as follows: (this on the second meeting after the Annual Election in every year.

See also Minutes of the Guardians' proceedings under the Medical Charities Act and as the Rural Sanitary Authority.

Next Meeting of the Guardians to be held on ....., the .....day of .....19

Signed.....

Clerk of the Union

Proposed by Mr. Michael Greene
Seconded by Mr. James Sheil & Resolved

That we the Members of the Stokestown Board of Guardians congratulate the members of the R.I.C. who have lately resigned, because by their action in doing so they have proved themselves to be patriotic Irishmen who are incapable of carrying out the brutal Orders of the most Tyrannical and Hypocritical Government the World has ever known.

Reports were received from Relieving Officers Rush & Gunn on the Children boarded out in the Union.

Copies are enclosed with the minutes

Mrs. Mary Browne Laundress applied for her War bonus grauted 12 months ago and asking the Guardians to increase the amount which is £4= as the Wardsmaids were grauted £5= each

Notice of motion.

I or some Councillor on my behalf will move on this day three weeks that the War bonus of £4= grauted to Mrs. Mary Browne Laundres on the

6th

Propose

Secon

Unan

Board

Trader

with

Cathol

in B

Copies

Propo

Second by Mr. Michael Talbot. Shall we the members of the Strokestown Board of Guardians in meeting assembled, call upon all the I. Ps. resident in the Union to resign their Commissions of the Peace

Order Copies to be sent to the I Ps in the Union

The cases of provisional relief, and applications for relief, were considered and decided on as set forth in the Application and Report Book.

The number of provisional admissions to the Workhouse confirmed was ... 39

Ditto disallowed ... ... ... ...

The number of Applicants admitted to the Workhouse was ... 14

The number of cases of Provisional Out-door Relief was ... ~~4~~ 4

Do. in which relief was continued by the Guardians ... ... 4

The number of other Applications in the Relieving Officers' Books relieved by order of the Guardians was ... ... ... ... ... 1

The number of Applicants for whom Relief was not ordered was ...

The Bonds and other Securities in force were laid before the Guardians by the Clerk, together with his Report thereon as follows: (this on the second meeting after the Annual Election in every year.

See also Minutes of the Guardians' proceedings under the Medical Charities Act and as the Rural Sanitary Authority.

Next Meeting of the Guardians to be held on ....., the ..... day of ..... 19

Signed.....

Clerk of the Union.

(FORM 14).—(ARTICLE 7.)

## TABLE 1— FINANCIAL MINUTES.

(To be kept by the Clerk, who is to forward a copy to the Local Government Board along with, but separate from the General Minutes or each Finance Meeting.)

# ..... UNION.

Finance Meeting, held the.....day of..... .....19.....

The Financial Statement Book of Receipts was produced examined and authenticated by the signature of the Chairman and the counter-signature of the Clerk, showing the sums which had been received during the month of

.....and the Ledger entries made in respect of same as follows:—

| Table (a) | Dr. £ | s | d |
|---|---|---|---|
| County Council, Money supplied on Demand of Guardians ... | | | |
| Repayment of Relief ... ... ... ... | | | |
| Rents of Dispensary Residences ... ... ... | | | |
| Farm Account—Sales of Farm Produce ... ... ... | | | |
| Sales of Offal, Old Stores, and other Receipts ... ... | | | |
| Loans received ... ... ... ... ... | | | |
| Total Amount of Lodgments as above ... ... | | | |

The Financial Statement Book of Expenditure was produced, and authenticated by the signature of the Chairman and the counter-signature of the Clerk, showing the sums which had been ordered for payment in the month of

....., and the Ledger entries made in respect of same.

Payments were ordered to be made for accounts as follows, and the authority for the amount thereof was signed for transmission to the Treasurer

| Table (b) | Dr. £ | s. | d. |
|---|---|---|---|
| Sundry Accounts, viz.:— Provisions and Necessaries ... ... ... ... ... | | | |
| Clothing and Bedding ... ... ... ... ... | | | |
| Establishment:— (a) Salaries ... ... ... ... ... ... | | | |
| (b) Medicines and Medical and Surgical Appliances ... ... ... | | | |
| (c) Farm ... ... ... ... ... ... | | | |
| (d) Other Expenses ... ... ... ... ... ... | | | |
| Workhouse Burials ... ... ... ... ... ... | | | |
| District School Account ... ... ... ... ... ... | | | |
| District Hospital Account ... ... ... ... ... | | | |
| Maintenance in Extern Institutions ... ... ... ... | | | |
| Emigration, Law and other Expenses ... ... ... ... | | | |
| Medical Charities ... ... ... ... ... ... | | | |
| Lunacy Fees to Medical Officers ... ... ... ... ... | | | |
| Registration of Births, Deaths, and Marriages, and of Vaccinations ... | | | |
| Superannuation Allowances ... ... ... ... ... | | | |
| Assessment and Results' Fees of Teachers ... ... ... | | | |
| Expenses of Local Committees ... ... ... ... ... | | | |
| Repayment of Loans ... ... ... ... ... ... | | | |
| Relieving Officers' Accounts—Out-door Relief ... ... ... | | | |
| Repayment of Advances under Seed Supply Acts ... ... ... | | | |
| Unpaid Bills of last half-year ... ... ... ... ... | | | |
| Expenditure out of Loans ... ... ... ... ... | | | |
| Total Amount of Payments ordered as above ... ... ... | | | |

## SUMMARY AND RECONCILEMENT OF TREASURER'S ACCOUNT.

For the month ending the last day of.....19.....

| | Ordinary Account £ | s | d | Loans Account £ | s | d |
|---|---|---|---|---|---|---|
| **SUMMARY** | | | | | | |
| Balance (if any) due by Treasurer as per last Monthly Statement ... | | | | | | |
| Total sums received during the month ... | | | | | | |
| **Total** ... ... ... ... | | | | | | |
| **Balance (if any) due to Treasurer as per last Monthly Statement** | | | | | | |
| Payments ordered during the Month ... | | | | | | |
| **Total** ... ... ... ... | | | | | | |
| Net Balance due.....the Union, being difference of above Totals ... | | | | | | |
| **RECONCILEMENT** | | | | | | |
| Balance per Bank Book due.....Treasurer ... | | | | | | |
| **Outstanding Orders** ... ... ... ... .. | | | | | | |
| Net Balance as above due.....the Union ... | | | | | | |

**Dated this**.....day of..... .....19

..... .....

Clerk of the Union

FORM 14—(Article 7).

121

## TABLE 2—STATISTICAL MINUTES.

(To be kept by the Clerk, who is to forward a copy to the Local Government Board, along with, but separate from the General Minutes of each Meeting

Stokestown UNION.

Meeting held the 6th day of August 1920

The following Relief Registers were produced, examined, and authenticated by the signature of the Chairman and counter-signature of the Clerk.

Indoor, from No. 805 to No. 858

Separate ,, No. 18 to No. 18

Outdoor ,, No. 762 to No. 765

The Ledger was produced by the Clerk, posted up to date, with the proper Debits and Credits.

The following Books were submitted by the Clerk, he having first ascertained the accuracy of the entries made therein by the Master of the Workhouse, and authenticated the same by his signature —

1. The Indoor Relief List.
2. The Provision Check Account.
3. The Provision Receipt and Consumption Account.

The Weekly Abstract of the Account of Provisions and Necessaries for the Week ending Saturday, the 31st July 1920, was submitted, of which the following is a summary:—

| | Stock in hand at close of preceding week | | | Received during the week | | | Total. | | | Consumed during the week | | | | | | | | | Stock in hand at close of this week. | | | Collective No. of Days. |
|---|---|---|---|---|---|---|---|---|---|---|---|---|---|---|---|---|---|---|---|---|---|---|
| | | | | | | | | | | By Inmates | | | By Officers | | | Total | | | | | | |
| | £ | s | d | £ | s | d | £ | s | d | £ | s | d | £ | s | d | £ | s | d | £ | s | d | |
| Provisions | 40 | 6 | 11 | 30 | 6 | 6 | 70 | 13 | 5 | 29 | 9 | 11 | 7 | 19 | 2 | 37 | 9 | 1 | 33 | 4 | 4 | 405 |
| Necessaries | 92 | 2 | 9 | . | . | . | 92 | 2 | 9 | 7 | 5 | 6 | 1 | 5 | 3 | 8 | 10 | 9 | 83 | 12 | " | |
| Total | 132 | 9 | 8 | 30 | 6 | 6 | 162 | 16 | 2 | 36 | 15 | 5 | 9 | 4 | 5 | 45 | 19 | 10 | 116 | 16 | 4 | |

**The General Average Cost** of an Inmate for the week was ... ... £ : 12 : 8

**Average Cost in Infirmary** ... ... ... ... ... £ : 13 : 3

**Average Cost in Fever Hospital** ... ... ... ... ... £ :

The following Books were also produced by the Clerk, their accuracy having been previously ascertained by him and authenticated by his signature:—

1. The Clothing Material Receipt and Conversion Book.
2. The Clothing Receipt Book.
3. The Inventory Book.
4. The Labour Book.
5. The Workhouse Farm Account.
6. The Medical Weekly Return and Extra Book.
7. The Outdoor Admission and Discharge Book.
8. The Indoor Admission and Discharge Book.

The Out-door Relief Lists, Application and Report Books, Order Check Books for out-door Relief in Kind, and Receipt and Expenditure Books of the several Relieving Officers were then produced by the Clerk, their accuracy having been previously ascertained by him and authenticated by his signature.

The Abstract of the Accounts of the several Relieving Officers for the last week ending Saturday the 31st day of July 1920 was submitted as follows:—

| | Relieving Officer Rush District No. I. £ s d | Relieving Officer Gunn District No. II. £ s d | Relieving Officer District No. III. £ s d | Relieving Officer District No. IV. £ s d | Relieving Officer District No. V. £ s d | Relieving Officer District No. VI. £ s d | TOTAL £ s d |
|---|---|---|---|---|---|---|---|
| 1. Balance in hand at close of previous week .. | 15 18 9 | 17 19 1 | | | | | |
| 2. Money since advanced by Guardians ... | . . . | | | | | | |
| 3. Total to be accounted for ... | 15 18 9 | 17 19 1 | | | | | |
| EXPENDITURE | | | | | | | |
| 4. Out-door Relief ordered by the Board— | | | | | | | |
| In Money ... | 3 16 . | 6 . . | | | | | |
| In Kind ... | . . 1 | . . . | | | | | |
| 5. Provisional Relief (in kind only) given by Relieving Officer on his own Responsibility ... | . . . | 1 3 . | | | | | |
| 6. Orphans and deserted Children boarded out ... | . 5 . | . 15 . | | | | | |
| 7. Total Relief given | 4 1 . | 7 18 " | | | | | |
| 8. Balance in hands at close of the week ... | 11 17 9 | 10 1 1 | | | | | |
| 9. Total ... | 15 18 9 | 17 19 1 | | | | | |

NOTE—Should any of the above-mentioned Books not be duly authenticated and submitted at the meeting, the names thereof should be struck out in red ink, and the cause of the omission explained on the minutes.

Dated this ..... day of ..... 19.....

.....

Clerk of Union

Stokestown UNION.

## MEDICAL CHARITIES ACTS (14 & 15 VIC., CAP. 68, &c.)

MINUTES of Proceedings of the Board of Guardians, under the above-mentioned Acts, at a Meeting held on Friday the 6th day of Aug 1920

Present—In the Chair—

Wm J Doherty Esq

Other Guardians—

Messrs P. Collins. M. J. Fallon, M. Greene, J. Sheil.

Estimates and Requisitions for Medicines and Medical and Surgical Appliances required by the Medical Officers of the undermentioned Dispensary Districts were laid before the Board, and directions were given thereon as follows:—

| Name of Dispensary District | Total Cost £ s d | Directions given by the Board. |
|---|---|---|
| | | |

District Requisitions from the Medical Officers of the undermentioned Dispensary Districts were laid before the Board, and directions given thereon as follows:—

| Dispensary District. | Medicines, etc., required, Not comprised in the Prescribed List | Total Cost £ s d | Directions given by the Board. |
|---|---|---|---|
| | | | |

An Invoice of Medicines forwarded by the Contractor, for the.....Dispensary District, in pursuance of an Order of the Board in their Minutes of.....having been received from him, the Clerk laid the Invoice before the Board, and was directed to forward same (or reported that he had forwarded the same, as the case may be), to the Medical Officer of the District retaining a Copy of the Invoce for the use of the Guardians.

On the application of the Medical Officer of the undermentioned Dispensary District the following supplies of Books, Stationery, Forms, or other requisites were ordered to be supplied:

| Dispensary District. | Goods Ordered to be Supplied. |
|---|---|
| | |

(This at the end of each half-year in pursuance of Article 33 of the General Rules for Dispensary Districts, dated the 24th of February, 1899

An Account of the Expenses incurred for the service of each Dispensary District in the Union for the half-year ended.....19 having been submitted to the Board, the Clerk was directed to furnish to the Medical Officer of each Dispensary District a Statement of all Expenses of the District which have been included in the half-year's Accounts. The following are the Total Expenses incurred for each Dispensary District for the half-year ended..... 19

..... District - £.....

..... District - - - £.....

..... District - - £.....

..... District - - - £.....

..... District - - - £.....

..... District - - - £.....

(This to be entered on the occasion of every appointment of a new Committee, after the triennial election of Guardians and on the occasion of any election to fill any vacancies in a Dispensary Committee).

The following persons were appointed as Wardens for the Electoral Divisions of each Dispensary District :—The Clerk to make a return accordingly to the Local Government Board for Ireland to the names and addresses of the Guardians, Relieving Officers and Wardens authorised to issue Medical Relief Tickets in each Dispensary District and to issue the prescribed notification to the Wardens appointed, and to the Medical Officers of the respective Dispensary Districts in pursuance of Articles 1, 2, and 3 of the General Regulations for Dispensary Districts.—The Clerk was also directed to supply Check Books of Medical Relief Tickets (Forms E 1, E 2, and E 3), in pursuance of Article 31 of the Dispensary Regulations, to each Guardian of the Union and to each Relieving Officer and Warden therein, namely:—

| Name of Dispensary District | Electoral Divisions | Names and Addresses of Wardens appointed for each Electoral Division |
|---|---|---|
| | | |

The following Orders and Letters of the Local Government Board for Ireland under the Medical Charities Act were laid before the Board, and directions given thereon, as follows:—

| Reference No. and date | Subject Matter | Orders of the Board thereon |
|---|---|---|
| the subjoined | A letter dated the 28th Ult. No 47,186. was received from the L G Board transmitting to be laid before the Guardians Extracts from the Medical Officers Return Form L relating to the Ruskey Dispensary District for the half year ended the 31st March last, and requesting that the Guardians will be so good as to take the requisite action with regard to the matter referred to therein.<br>Extract referred to<br>Ruskey Dispensary District<br>There is only one Midwife for Roosky, + Strokestown Dispensary Districts<br>A midwife should be appointed for Ruskey District as it is physically impossible for one Nurse to attend Villages so far apart as those in the Shannon Area, and those in the Tulsk Area. | |
| Order | | Adjourned |

The following Letters and other Communications were read by the Clerk and orders were made on them respectively, as follows:—

| Date | From Whom | Subject Matter. | Orders of the Board thereon. |
|---|---|---|---|
| | | | |

These Reports are to be made up and forwarded by the Medical Officers to the Board of Guardians quarterly, viz., on the 31st of March the 30th June, the 30th September and the 31st December.

Reports (Form P) containing the names of Children born in the District who are over three months of age and have not been vaccinated, from the Medical Officers of the following Dispensary Districts, viz.:—

.....

.....

.....

.....

were laid before the Board, and directions given thereon as follows:—

Chairman
Other
Guardians

Una pi Seakcaiz
Seān S. Ocolzāin
Patrick Beirne

Next meeting of the Guardians to be held on.....the.....day of

.....191...

Signed, Thomas Murray

Clerk of the Union.

# Strokestown UNION.

Population in 1911, 13,845 Present Net Annual Value, £ 51,282 : :

STATE of the Workhouse for the Week ending Saturday, the 7th day of August 1920.

| Number of Inmates for which accommodation is provided | No. that can be accommodated in each building | Total No in each building on the above date | Able-bodied Males | Able-bodied Fem. | Aged and Infirm Persons, and Adult Persons above 15 years of age, but not working Males | Aged and Infirm Persons, and Adult Persons above 15 years of age, but not working Fem. | Boys and Girls above 9 and under 15 years of age Boys | Boys and Girls above 9 and under 15 years of age Girls | Children above 5 and under 9 years of age | Children above 2 and under 5 years of age | Infants under 2 years of age | TOTAL |
|---|---|---|---|---|---|---|---|---|---|---|---|---|
| Workhouse ... | 592 | 58 | | | | | | | | | | |
| Temporary Buildings ... | | | | | | | | | | | | |
| Additional Workhouse .. | | | | | | | | | | | | |
| Permanent Fever Hospital | 44 | | | | | | | | | | | |
| Fever Sheds ... | | | | | | | | | | | | |
| Total ... | 636 | 58 | | | | | | | | | | |
| Remaining on previous Saturday as per last Return ... ... | | | 2 | 1 | 25 | 29 | | | 3 | | | 60 |
| Admitted during the week ... ... | | | 2 | 2 | 2 | 1 | | | 2 | | | 9 |
| Born ... ... ... ... | | | | | | | | | | | | |
| Total ... | | | 4 | 3 | 27 | 30 | | | 5 | | | 69 |
| Discharged during the week ... ... | | | 3 | 2 | 1 | 3 | | | 2 | | | 11 |
| Died ... ... ... ... | | | | | | | | | | | | |
| Total Discharged and Died ... | | | 3 | 2 | 1 | 3 | | | 2 | | | 11 |
| Remaining on the above date ... ... | | | 1 | 1 | 26 | 27 | | | 3 | | | 58 |

RETURN OF SICK AND LUNATICS

| Number in Hospital on the above date | | No. of Lunatics and Idiots in Workhouse on the above date | |
|---|---|---|---|
| Under Medical treatment in Infirmary Wards | 41 | In separate Ward | 13 |
| Under Medical treatment in Fever Hospital | 1 | In Wards with other Inmates | 2 |
| TOTAL, | 42 | TOTAL, | 15 |

OBSERVATIONS.

NIGHT LODGERS OR CASUALS

| | Males | Females | Children under 15 | Total |
|---|---|---|---|---|
| No. relieved during week | 2 | 2 | 2 | 6 |
| No. in Workhouse at date | | | | |
| No. at corresponding period last year ... | 62 | | | |

RETURN of Destitute Persons relieved out of the Workhouse, as by Relief Lists, for the last week ended Saturday, the 7th day of Aug 1920; authenticated and laid before the Board of Guardians at this Meeting.

| Relief Districts | Destitute Persons relieved out of the Workhouse, under 10 Vic., c. 31, s. 1. No. of Cases Relieved | Destitute Persons relieved out of the Workhouse, under 10 Vic., c. 31, s. 1. No. of Persons including Applicant and Family dependent on him or her | Destitute Persons relieved out of the Workhouse, but not comprised in Sec. 1 No. of Cases Relieved | Destitute Persons relieved out of the Workhouse, but not comprised in Sec. 1 No. of Persons including Applicant and Family dependent on him or her | Total relieved out of the Workhouse Cases | Total relieved out of the Workhouse Persons |
|---|---|---|---|---|---|---|
| No. I. | 16 | 17 | | | 16 | 17 |
| No II. | 27 | 35 | 4 | 8 | 31 | 43 |
| No. III. | | | | | | |
| No. IV. | | | | | | |
| No. V. | | | | | | |
| Car. fwrd. | 43 | 52 | 4 | 8 | 47 | 60 |

| Relief Districts | Destitute Persons relieved out of the Workhouse, under 10 Vic., c. 31, s. 1. No. of Cases Relieved | Destitute Persons relieved out of the Workhouse, under 10 Vic., c. 31, s. 1. Number of Persons including Applicant and Family dependent on him or her | Destitute Persons relieved out of the Workhouse, but not comprised in Sec. 1 No. of Cases Relieved | Destitute Persons relieved out of the Workhouse, but not comprised in Sec. 1 Number of Persons including Applicant and Family dependent on him or her | Total relieved out of the Workhouse Cases | Total relieved out of the Workhouse Persons |
|---|---|---|---|---|---|---|
| Bt. fwrd. | | | | | | |
| No. VI. | | | | | | |
| No. VII. | | | | | | |
| No. VIII. | | | | | | |
| No. IX. | | | | | | |
| No. X. | | | | | | |
| TOTAL | | | | | | |

COPY OF MINUTES of Proceedings of the Board of Guardians, at a Meeting held on Friday the 13th day of Aug 1920

Present—In the Chair—Miss Una Sharkey

Other Guardians:—Messrs. B. Beirne, J. J. Colgan, N. J. Fallon, N. Greene, J. E. Flynn, W. J. Doherty, P. Beirne, P. J. Murray

The Minutes of last Meeting were read and signed.

The Clerk's Report on execution of Orders previously made by the Board was read to the following effect:—

The Master's Estimate of Provisions and Necessaries required for the ensuing week was examined and Orders duly made for the several Articles specified, namely:—

| | | |
|---|---|---|
| 392 | lbs | Bread |
| 120 | " | Beef |
| 25 | " | Mutton |
| 2 | — | Beefheads |
| 28 | " | Margarine |
| 280 | " | Oatmeal |
| 12 | " | Bacon |
| 14 | " | Butter |
| 12 | " | Candles |
| 1 | " | Snuff |
| 450 | qts | Milk |
| 18 | Scr | Eggs |
| 2 | Doz | Lemonade |
| 1 | Doz | Lemons |
| 16 | syphons | Soda |
| 14 | Tins | Brands Essence Beef |
| ~~1~~ 1 | Bots | Bovril |
| 3 | " | Jelly 5 Bots Brandy |

The Clerk's Report of Vaccination was read (this on the first meeting in every month). Number of successful cases:—

The Report of Visiting Committee was read, and orders were made thereon as follows:—

The Reports of the Master and other Officers were read and orders made thereon, as follows:—

The Master's Report dated 13th Inst:- I beg to report that I received 5/6 from James Duignan for maintenance; which sum I have lodged with the Treasurer. As ordered by the Guardians on the 2nd July, I sent a bill to Michael Mulvey, claiming the maintenance due for his child in the house, and up to the present I have not received any reply. I beg to submit for your inspection samples of clothing material sent in by various, contractors. I purchased four pairs of women shoes during the week at 7/6. per pair, as I had not the sizes in stock. Kindly advertise for the usual Winter supply of turf.

Order Write Mulvey again - a last notice. Approved. advertise for turf.

The Medical Officer reported as follows. I beg to ~~report~~ recommend that steps be taken to have a patient in Hospital named John Goggins who is suffering from Tuberculosis sent to a Sanitorium as soon as possible for Special treatment

Order Approved.

The following Orders of the Local Government Board for Ireland were laid before the Guardians, and directions given thereon as follows:—

The following letters from the Local Government Board for Ireland and others were read by the Clerk, and directions given to answer them respectively, to the following effect (or orders made on them, respectively, as follows):—

A letter dated the 16th Ult, was received from the Secretary Dublin Industrial Developement Association 12. Molesworth St Dublin, Stating that the 15th annual meeting of the association would be held in the City Hall, Dublin, at 8.06 P.M. on Tuesday the 27th July and inviting the Council or Board to appoint its Chairman or other representative to attend

Order — Received

A letter dated the 13th Inst was received from Miss Shanaghen Schoolmistress applying for her usual months holidays

Order — Leave granted

A letter was also received from Mrs Duffy Mation stating she would not do holiday duty for Miss Shanaghen without being remunerated as her Salary was very small and she was not receiving any War bonus.

Order — Read.

Proposed by Mr. Michael Fallon
Seconded by Mr. Michael Greene and
Resolved. That we the Members of the Strokestown Board of Guardians & District Council in meeting assembled, condemn in the strongest manner the stupid and bigoted action of the British Government in preventing the most Revd doctor Mannix landing in Ireland for the purpose of seeing his Mother and other relatives, & that we express the hope that their Tyrannical & narrow minded action, will have the effect of educating still more the countries that believed England was the champion of Freedom & liberty.

A letter was received from Miss Delia Larkin, forwarding a Petion to the President of the U S America on behalf of Jim Larkin and asking the Coun

See over

The following were declared contractors for the undermentioned articles of Clothing

| Name of Contractor | Article | price £ s D | quantity |
|---|---|---|---|
| Dominick Owens. | 100 yds Sheeting | 0 = 4 = 0 | per yd |
| Same | 100 " Grey calico | = 2 . 3 | " " |
| Same | 30 " White calico | = 2 . 2½ | " " |
| Same | 30 " White Flannel | = 3 . 7½ | " " |
| Same | 50 " Shrouding | = 1 . 0¾ | " " |
| Martin O'Connor | 24 Bed rugs | = 12 . 6 | each |
| Sharkey Bros | 30 yds Grey lining | = 1 . 6½ | per yd |
| Same | 4 Doz Men's Shirts | = 9 " 11 | each |
| Same | 4 " Women's Stockings | = 3 . 6 | per pr. |
| Same | ½ " Towels | = 2 . 9 | each |
| Same | 1 " Men's caps | = 3 . 11 . | " |
| Winifred Regan | 4 " Men's Socks | = 3 " 8 | pr. pr. |
| Same | 1 " Childrens Stockings | = 2 . 6 | " " |

The cases of provisional relief, and applications for relief, were considered and decided on as set forth in the Application and Report Book.

The number of provisional admissions to the Workhouse confirmed was ... 6

Ditto disallowed ... ... ... ...

The number of Applicants admitted to the Workhouse was ... ... 4

The number of cases of Provisional Out-door Relief was ... ...

Do. in which relief was continued by the Guardians ... ... 3

The number of other Applications in the Relieving Officers' Books relieved by order of the Guardians was ... ... ... ... ... 1

The number of Applicants for whom Relief was not ordered was ... X

The Bonds and other Securities in force were laid before the Guardians by the Clerk, together with his Report thereon as follows: (this on the second meeting after the Annual Election in every year.

See also Minutes of the Guardians' proceedings under the Medical Charities Act and as the Rural Sanitary Authority.

Next Meeting of the Guardians to be held on ....., the .....day of ..... 19

Signed .....

Clerk of the Union.

(FORM 14).—(ARTICLE 7.)

## TABLE 1— FINANCIAL MINUTES.

(To be kept by the Clerk, who is to forward a copy to the Local Government Board along with, but separate from the General Minutes or each Finance Meeting.)

# .....UNION.

Finance Meeting, held the.....day of..... .....19.....

The Financial Statement Book of Receipts was produced examined and authenticated by the signature of the Chairman and the counter-signature of the Clerk, showing the sums which had been received during the month of .....and the Ledger entries made in respect of same as follows:—

| Table (a) | Dr. £ | s | d |
|---|---|---|---|
| County Council, Money supplied on Demand of Guardians ... | | | |
| Repayment of Relief ... ... ... ... | | | |
| Rents of Dispensary Residences ... ... ... | | | |
| Farm Account—Sales of Farm Produce ... ... ... | | | |
| Sales of Offal, Old Stores, and other Receipts ... ... | | | |
| Loans received ... ... ... ... ... | | | |
| Total Amount of Lodgments as above ... ... | | | |

The Financial Statement Book of Expenditure was produced, and authenticated by the signature of the Chairman and the counter-signature of the Clerk, showing the sums which had been ordered for payment in the month of ..... ....., and the Ledger entries made in respect of same.

Payments were ordered to be made for accounts as follows, and the authority for the amount thereof was signed for transmission to the Treasurer

| Table (b) | Dr. £ | s. | d. |
|---|---|---|---|
| Sundry Accounts, viz.:— Provisions and Necessaries ... ... ... ... ... | | | |
| Clothing and Bedding ... ... ... ... ... | | | |
| Establishment:— (a) Salaries ... ... ... ... ... ... | | | |
| (b) Medicines and Medical and Surgical Appliances ... ... ... | | | |
| (c) Farm ... ... ... ... ... ... | | | |
| (d) Other Expenses ... ... ... ... ... ... | | | |
| Workhouse Burials ... ... ... ... ... ... | | | |
| District School Account ... ... ... ... ... ... | | | |
| District Hospital Account ... ... ... ... ... | | | |
| Maintenance in Extern Institutions ... ... ... ... | | | |
| Emigration, Law and other Expenses ... ... ... ... | | | |
| Medical Charities ... ... ... ... ... ... | | | |
| Lunacy Fees to Medical Officers ... ... ... ... ... | | | |
| Registration of Births, Deaths, and Marriages, and of Vaccinations ... | | | |
| Superannuation Allowances ... ... ... ... ... | | | |
| Assessment and Results' Fees of Teachers ... ... ... | | | |
| Expenses of Local Committees ... ... ... ... ... | | | |
| Repayment of Loans ... ... ... ... ... ... | | | |
| Relieving Officers' Accounts—Out-door Relief ... ... ... | | | |
| Repayment of Advances under Seed Supply Acts ... ... ... | | | |
| Unpaid Bills of last half-year ... ... ... ... ... | | | |
| Expenditure out of Loans ... ... ... ... ... | | | |
| Total Amount of Payments ordered as above ... ... ... | | | |

136

## SUMMARY AND RECONCILEMENT OF TREASURER'S ACCOUNT.

For the month ending the last day of.....19.....

| | Ordinary Account £ | s | d | Loans Account £ | s | d |
|---|---|---|---|---|---|---|
| **SUMMARY** | | | | | | |
| Balance (if any) due by Treasurer as per last Monthly Statement ... | | | | | | |
| Total sums received during the month ... | | | | | | |
| **Total** ... ... ... ... | | | | | | |
| Balance (if any) due to Treasurer as per last Monthly Statement | | | | | | |
| Payments ordered during the Month ... | | | | | | |
| **Total** ... ... ... ... | | | | | | |
| Net Balance due.....the Union, being difference of above Totals ... | | | | | | |
| **RECONCILEMENT** | | | | | | |
| Balance per Bank Book due.....Treasurer ... | | | | | | |
| **Outstanding Orders** ... ... ... ... ... | | | | | | |
| Net Balance as above due.....the Union ... | | | | | | |

**Dated this**.....day of.....19

.....

Clerk of the Union

137

FORM 14—(Article 7).

## TABLE 2—STATISTICAL MINUTES.

(To be kept by the Clerk, who is to forward a copy to the Local Government Board, along with, but separate from the General Minutes of each Meeting

Stokestown UNION.

Meeting held the 13th day of August 1920.

The following Relief Registers were produced, examined, and authenticated by the signature of the Chairman and counter-signature of the Clerk.

Indoor, from No. 858 to No. 868

Separate ,, No. 18 to No. 18

Outdoor ,, No. 765 to No. 766

The Ledger was produced by the Clerk, posted up to date, with the proper Debits and Credits.

The following Books were submitted by the Clerk, he having first ascertained the accuracy of the entries made therein by the Master of the Workhouse, and authenticated the same by his signature:—

1. The Indoor Relief List.
2. The Provision Check Account.
3. The Provision Receipt and Consumption Account.

The Weekly Abstract of the Account of Provisions and Necessaries for the Week ending Saturday, the 7th August 1920, was submitted, of which the following is a summary:—

| | Stock in hand at close of preceding week | | | Received during the week | | | Total. | | | Consumed during the week | | | | | | | | | Stock in hand at close of this week | | | Collective No. of Days. |
|---|---|---|---|---|---|---|---|---|---|---|---|---|---|---|---|---|---|---|---|---|---|---|
| | | | | | | | | | | By Inmates | | | By Officers | | | Total | | | | | | |
| | £ | s | d | £ | s | d | £ | s | d | £ | s | d | £ | s | d | £ | s | d | £ | s | d | |
| Provisions | 33 | 4 | 4 | 47 | 10 | 10 | 80 | 15 | 2 | 38 | 12 | 10 | 8 | 2 | 8 | 46 | 15 | 6 | 33 | 19 | 8 | 4 16 |
| Necessaries | 83 | 12 | " | 1 | 9 | " | 84 | 1 | " | 7 | 7 | 8 | 1 | 7 | 3 | 8 | 14 | 11 | 75 | 6 | 1 | |
| Total | 116 | 16 | 4 | 47 | 19 | 10 | 164 | 16 | 2 | 46 | " | 6 | 9 | 9 | 11 | 55 | 10 | 5 | 109 | 5 | 9 | |

**The General Average Cost** of an Inmate for the week was ... ... £ : 15 : 4

**Average Cost in Infirmary** ... ... ... ... ... £ : 16 : 2

**Average Cost in Fever Hospital** ... ... ... ... ... £ :

The following Books were also produced by the Clerk, their accuracy having been previously ascertained by him and authenticated by his signature:—

1. The Clothing Material Receipt and Conversion Book.
2. The Clothing Receipt Book.
3. The Inventory Book.
4. The Labour Book.
5. The Workhouse Farm Account.
6. The Medical Weekly Return and Extra Book.
7. The Outdoor Admission and Discharge Book.
8. The Indoor Admission and Discharge Book.

The Out-door Relief Lists, Application and Report Books, Order Check Books for out-door Relief in Kind, and Receipt and Expenditure Books of the several Relieving Officers were then produced by the Clerk, their accuracy having been previously ascertained by him and authenticated by his signature.

The Abstract of the Accounts of the several Relieving Officers for the last week ending Saturday the 7th day of August 1920, was submitted as follows:—

| | Relieving Officer District No. I. £ s d | Relieving Officer District No. II. £ s d | Relieving Officer District No. III. £ s d | Relieving Officer District No. IV. £ s d | Relieving Officer District No. V. £ s d | Relieving Officer District No. VI. £ s d | TOTAL £ s d |
|---|---|---|---|---|---|---|---|
| 1. Balance in hand at close of previous week ... | 11 17 9 | 10 1 1 | | | | | |
| 2. Money since advanced by Guardians ... | | | | | | | |
| 3. Total to be accounted for ... | 11 17 9 | 10 1 1 | | | | | |
| EXPENDITURE | | | | | | | |
| 4. Out-door Relief ordered by the Board— In Money ... | 3 16 " | 6 " " | | | | | |
| In Kind ... | | " " " | | | | | |
| 5. Provisional Relief (in kind only) given by Relieving Officer on his own Responsibility ... | " " " | 1 5 " | | | | | |
| 6. Orphans and deserted Children boarded out ... | " 5 " | " 15 " | | | | | |
| 7. Total Relief given | 4 1 | 8 " " | | | | | |
| 8. Balance in hands at close of the week ... | 7 16 9 | 2 1 1 | | | | | |
| 9. Total ... | 11 16 9 | 10 1 1 | | | | | |

NOTE—Should any of the above-mentioned Books not be duly authenticated and submitted at the meeting, the names thereof should be struck out in red ink, and the cause of the omission explained on the minutes.

Dated this ..... day of ..... 19.....

.....
Clerk of Union

139

Strokestown UNION.

## MEDICAL CHARITIES ACTS (14 & 15 VIC., CAP. 68, &c.)

MINUTES of Proceedings of the Board of Guardians under the above-mentioned Acts, at a Meeting held on Friday the 13th day of Aug 1920

Present—In the Chair—Miss Una Sharkey

Other Guardians—Messrs. B. Beirne, J. J. Colgan, M. J. Fallon, M. Greene, L. E. Flynn, W. J. Doherty, P. Beirne, P. J. Murray

Estimates and Requisitions for Medicines and Medical and Surgical Appliances required by the Medical Officers of the undermentioned Dispensary Districts were laid before the Board, and directions were given thereon as follows:—

| Name of Dispensary District | Total Cost £ s d | Directions given by the Board. |
|---|---|---|
| | | |

District Requisitions from the Medical Officers of the undermentioned Dispensary Districts were laid before the Board, and directions given thereon as follows:—

| Dispensary District. | Medicines, etc., required. Not comprised in the Prescribed List | Total Cost £ s d | Directions given by the Board. |
|---|---|---|---|
| | | | |

An Invoice of Medicines forwarded by the Contractor, for the.....Dispensary District, in pursuance of an Order of the Board in their Minutes of.....having been received from him, the Clerk laid the Invoice before the Board, and was directed to forward same (or reported that he had forwarded the same, as the case may be), to the Medical Officer of the District retaining a Copy of the Invoce for the use of the Guardians.

On the application of the Medical Officer of the undermentioned Dispensary District the following supplies of Books, Stationery, Forms, or other requisites were ordered to be supplied:

| Dispensary District. | Goods Ordered to be Supplied. |
|---|---|
| | |

(This at the end of each half-year in pursuance of Article 33 of the General Rules for Dispensary Districts, dated the 24th of February, 1899

An Account of the Expenses incurred for the service of each Dispensary District in the Union for the half-year ended.....19 having been submitted to the Board, the Clerk was directed to furnish to the Medical Officer of each Dispensary District a Statement of all Expenses of the District which have been included in the half-year's Accounts. The following are the Total Expenses incurred for each Dispensary District for the half-year ended..... 19

..... District - £.....

..... District - - - £.....

..... District - - £.....

..... District - - - £.....

..... District - - - £.....

..... District - - - £.....

141

(This to be entered on the occasion of every appointment of a new Committee, after the triennial election of Guardians and on the occasion of any election to fill any vacancies in a Dispensary Committee).

The following persons were appointed as Wardens for the Electoral Divisions of each Dispensary District :—The Clerk to make a return accordingly to the Local Government Board for Ireland to the names and addresses of the Guardians, Relieving Officers and Wardens authorised to issue Medical Relief Tickets in each Dispensary District and to issue the prescribed notification to the Wardens appointed, and to the Medical Officers of the respective Dispensary Districts in pursuance of Articles 1, 2, and 3 of the General Regulations for Dispensary Districts.—The Clerk was also directed to supply Check Books of Medical Relief Tickets (Forms E 1, E 2, and E 3), in pursuance of Article 31 of the Dispensary Regulations, to each Guardian of the Union and to each Relieving Officer and Warden therein, namely:—

| Name of Dispensary District | Electoral Divisions | Names and Addresses of Wardens appointed for each Electoral Division |
|---|---|---|
| | | |

The following Orders and Letters of the Local Government Board for Ireland under the Medical Charities Act were laid before the Board, and directions given thereon, as follows:—

| Reference No. and date | Subject Matter | Orders of the Board thereon |
|---|---|---|
| | | |

The following Letters and other Communications were read by the Clerk and orders were made on them respectively, as follows:—

| Date | From Whom | Subject Matter. | Orders of the Board thereon. |
|---|---|---|---|
| | | | |

These Reports are to be made up and forwarded by the Medical Officers to the Board of Guardians quarterly, viz., on the 31st of March the 30th June, the 30th September and the 31st December.

Reports (Form P) containing the names of Children born in the District who are over three months of age and have not been vaccinated, from the Medical Officers of the following Dispensary Districts, viz.:—

.....

.....

.....

.....

were laid before the Board, and directions given thereon as follows:—

Chairman — Joseph McCrann

Other Guardians — Michael Greene; Patrick Beirne

Next meeting of the Guardians to be held on Friday the 27th day of Aug 1920

Signed Murray

Clerk of the Union.

# Strokestown UNION.

Population in 1911, 13,845 Present Net Annual Value, £ 51,282 : :

STATE of the Workhouse for the Week ending Saturday, the 14th day of Aug 1920

| Number of Inmates for which accommodation is provided | No. that can be accommodated in each building | Total No. in each building on the above date | Able-bodied | | Aged and Infirm Persons, and Adult Persons above 15 years of age, but not working | | Boys and Girls above 9 and under 15 years of age | | Children above 5 and under 9 years of age | Children above 2 and under 5 years of age | Infants under 2 years of age | TOTAL |
|---|---|---|---|---|---|---|---|---|---|---|---|---|
| | | | Males | Fem. | Males | Fem. | Boys | Girls | | | | |
| Workhouse ... | 592 | 59 | | | | | | | | | | |
| Temporary Buildings ... | | | | | | | | | | | | |
| Additional Workhouse ... | | | | | | | | | | | | |
| Permanent Fever Hospital | 44 | 1 | | | | | | | | | | |
| Fever Sheds ... | | | | | | | | | | | | |
| Total ... | 636 | 60 | | | | | | | | | | |
| Remaining on previous Saturday as per last Return ... | | | 1 | 1 | 26 | 27 | | | 3 | | | 58 |
| Admitted during the week ... | | | 2 | 1 | 5 | | | | | | | 8 |
| Born ... ... ... ... | | | | | | | | | | | | |
| Total ... | | | 3 | 2 | 31 | 27 | | | 3 | | | 66 |
| Discharged during the week ... | | | 1 | 1 | 3 | 1 | | | | | | 6 |
| Died ... ... ... ... | | | | | | | | | | | | |
| Total Discharged and Died ... | | | 1 | 1 | 3 | 1 | | | | | | 6 |
| Remaining on the above date ... | | | 2 | 1 | 28 | 26 | | | 3 | | | 60 |

| RETURN OF SICK AND LUNATICS | | | |
|---|---|---|---|
| Number in Hospital on the above date | | No. of Lunatics and Idiots in Workhouse on the above date | |
| Under Medical treatment in Infirmary Wards | 41 | In separate Ward | 13 |
| Under Medical treatment in Fever Hospital | 1 | In Wards with other Inmates | 2 |
| TOTAL | 42 | TOTAL | 15 |

OBSERVATIONS.

NIGHT LODGERS OR CASUALS

| | Males | Females | Children under 15 | Total |
|---|---|---|---|---|
| No. relieved during week | 3 | 1 | . | 4 |
| No. in Workhouse at date | 1 | . | . | 1 |
| No. at corresponding period last year ... | | | | |

RETURN of Destitute Persons relieved out of the Workhouse, as by Relief Lists, for the last week ended Saturday, the 14 day of Aug 1920; authenticated and laid before the Board of Guardians at this Meeting.

| Relief Districts | Destitute Persons relieved out of the Workhouse, under 10 Vic., c. 31, s. 1. | | Destitute Persons relieved out of the Workhouse, but not comprised in Sec. 1 | | Total relieved out of the Workhouse | |
|---|---|---|---|---|---|---|
| | No. of Cases Relieved | No. of Persons including Applicant and Family dependent on him or her | No. of Cases Relieved | No. of Persons including Applicant and Family dependent on him or her | Cases | Persons |
| No. I. | 16 | 17 | . | . | 16 | 17 |
| No. II. | 28 | 36 | 3 | 7 | 31 | 43 |
| No. III. | | | | | | |
| No. IV. | | | | | | |
| No. V. | | | | | | |
| Car. fwrd. | 44 | 53 | 3 | 7 | 47 | 60 |

| Relief Districts | Destitute Persons relieved out of the Workhouse, under 10 Vic., c. 31, s. 1. | | Destitute Persons relieved out of the Workhouse, but not comprised in Sec. 1 | | Total relieved out of the Workhouse | |
|---|---|---|---|---|---|---|
| | No. of Cases Relieved | Number of Persons including Applicant and Family dependent on him or her | No. of Cases Relieved | Number of Persons including Applicant and Family dependent on him or her | Cases | Persons |
| Bt. fwrd. | | | | | | |
| No. VI. | | | | | | |
| No. VII. | | | | | | |
| No. VIII. | | | | | | |
| No. IX. | | | | | | |
| No. X. | | | | | | |
| TOTAL | | | | | | |

COPY OF MINUTES of Proceedings of the Board of Guardians, at a Meeting held on ~~Aug~~ Friday the 20 day of Aug 1920

Present—In the Chair—

Other Guardians:—

No meeting held

The Minutes of last Meeting were read and signed.

The Clerk's Report on execution of Orders previously made by the Board was read to the following effect:—

The Master's Estimate of Provisions and Necessaries required for the ensuing week was examined and Orders duly made for the several Articles specified, namely:—

392 lbs. Bread
120 " Beef
30 " Mutton
2 " Beefheads
12 " Lamb
14 " Butter
10 " Bacon
460 qts. Milk
16 doz. Eggs
2 doz. Lemonade
5 Bots. Brandy

The Clerk's Report of Vaccination was read (this on the first meeting in every month). Number of successful cases:—

The Report of Visiting Committee was read, and orders were made thereon as follows:—

The Reports of the Master and other Officers were read and orders made thereon, as follows:—

The following Orders of the Local Government Board for Ireland were laid before the Guardians, and directions given thereon as follows:—

The following letters from the Local Government Board for Ireland and others were read by the Clerk, and directions given to answer them respectively, to the following effect (or orders made on them, respectively, as follows):—

The cases of provisional relief, and applications for relief, were considered and decided on as set forth in the Application and Report Book.

The number of provisional admissions to the Workhouse confirmed was ... 8

Ditto disallowed ... ... ... ...

The number of Applicants admitted to the Workhouse was ... ... 4

The number of cases of Provisional Out-door Relief was ... ...

Do. in which relief was continued by the Guardians ... ... 3

The number of other Applications in the Relieving Officers' Books relieved by order of the Guardians was ... ... ... ... ...

The number of Applicants for whom Relief was not ordered was ...

The Bonds and other Securities in force were laid before the Guardians by the Clerk, together with his Report thereon as follows: (this on the second meeting after the Annual Election in every year.

See also Minutes of the Guardians' proceedings under the Medical Charities Act and as the Rural Sanitary Authority.

Next Meeting of the Guardians to be held on ....., the .....day of .....19

Signed.....

Clerk of the Union.

(FORM 14).—(ARTICLE 7.)

## TABLE 1— FINANCIAL MINUTES.

(To be kept by the Clerk, who is to forward a copy to the Local Government Board along with, but separate from the General Minutes or each Finance Meeting.)

## ..... UNION.

Finance Meeting, held the.....day of..... .....19.....

The Financial Statement Book of Receipts was produced examined and authenticated by the signature of the Chairman and the counter-signature of the Clerk, showing the sums which had been received during the month of

..... and the Ledger entries made in respect of same as follows:—

| Table (a) | Dr. £ | s | d |
|---|---|---|---|
| County Council, Money supplied on Demand of Guardians ... | | | |
| Repayment of Relief ... ... ... ... | | | |
| Rents of Dispensary Residences ... ... ... | | | |
| Farm Account—Sales of Farm Produce ... ... ... | | | |
| Sales of Offal, Old Stores, and other Receipts ... ... | | | |
| Loans received ... ... ... ... ... | | | |
| Total Amount of Lodgments as above ... ... | | | |

The Financial Statement Book of Expenditure was produced, and authenticated by the signature of the Chairman and the counter-signature of the Clerk, showing the sums which had been ordered for payment in the month of

..... ....., and the Ledger entries made in respect of same.

Payments were ordered to be made for accounts as follows, and the authority for the amount thereof was signed for transmission to the Treasurer

| Table (b) | Dr. £ | s. | d. |
|---|---|---|---|
| Sundry Accounts, viz.:— Provisions and Necessaries ... ... ... ... ... | | | |
| Clothing and Bedding ... ... ... ... ... | | | |
| Establishment:— (a) Salaries ... ... ... ... ... ... | | | |
| (b) Medicines and Medical and Surgical Appliances ... ... ... | | | |
| (c) Farm ... ... ... ... ... ... | | | |
| (d) Other Expenses ... ... ... ... ... ... | | | |
| Workhouse Burials ... ... ... ... ... ... | | | |
| District School Account ... ... ... ... ... ... | | | |
| District Hospital Account ... ... ... ... ... | | | |
| Maintenance in Extern Institutions ... ... ... ... | | | |
| Emigration Law and other Expenses ... ... ... ... | | | |
| Medical Charities ... ... ... ... ... ... | | | |
| Lunacy Fees to Medical Officers ... ... ... ... ... | | | |
| Registration of Births, Deaths, and Marriages, and of Vaccinations ... | | | |
| Superannuation Allowances ... ... ... ... ... | | | |
| Assessment and Results' Fees of Teachers ... ... ... | | | |
| Expenses of Local Committees ... ... ... ... ... | | | |
| Repayment of Loans ... ... ... ... ... ... | | | |
| Relieving Officers' Accounts—Out-door Relief ... ... ... | | | |
| Repayment of Advances under Seed Supply Acts ... ... ... | | | |
| Unpaid Bills of last half-year ... ... ... ... ... | | | |
| Expenditure out of Loans ... ... ... ... ... | | | |
| Total Amount of Payments ordered as above ... ... ... | | | |

152

## SUMMARY AND RECONCILEMENT OF TREASURER'S ACCOUNT.

For the month ending the last day of.....19.....

| | Ordinary Account £ | s | d | Loans Account £ | s | d |
|---|---|---|---|---|---|---|
| **SUMMARY** | | | | | | |
| Balance (if any) due by Treasurer as per last Monthly Statement ... | | | | | | |
| Total sums received during the month ... | | | | | | |
| **Total** ... ... ... ... | | | | | | |
| **Balance (if any) due to Treasurer as per last Monthly Statement** | | | | | | |
| Payments ordered during the Month ... | | | | | | |
| **Total** ... ... ... ... | | | | | | |
| Net Balance due.....the Union, being difference of above Totals ... | | | | | | |
| **RECONCILEMENT** | | | | | | |
| Balance per Bank Book due.....Treasurer ... | | | | | | |
| **Outstanding Orders** ... ... ... ... ... | | | | | | |
| Net Balance as above due.....the Union ... | | | | | | |

**Dated this**.....day of.....19

.....

Clerk of the Union

FORM 14—(Article 7).

153

## TABLE 2—STATISTICAL MINUTES.

(To be kept by the Clerk, who is to forward a copy to the Local Government Board, along with, but separate from, the General Minutes of each Meeting

Stokestown UNION.

Meeting held the 20th day of August 1920

The following Relief Registers were produced, examined, and authenticated by the signature of the Chairman and counter-signature of the Clerk.

Indoor, from No. 868 to No. ~~882~~

Separate ,, No. 18 to No. ~~18~~

Outdoor ,, No. 766 to No.

The Ledger was produced by the Clerk, posted up to date, with the proper Debits and Credits.

The following Books were submitted by the Clerk, he having first ascertained the accuracy of the entries made therein by the Master of the Workhouse, and authenticated the same by his signature:—

1. The Indoor Relief List.
2. The Provision Check Account.
3. The Provision Receipt and Consumption Account.

The Weekly Abstract of the Account of Provisions and Necessaries for the Week ending Saturday, the 14th Aug 1920, was submitted, of which the following is a summary:—

| | Stock in hand at close of preceding week | | | Received during the week | | | Total. | | | Consumed during the week | | | | | | | | | Stock in hand at close of this week | | | Collective No. of Days. |
|---|---|---|---|---|---|---|---|---|---|---|---|---|---|---|---|---|---|---|---|---|---|---|
| | | | | | | | | | | By Inmates | | | By Officers | | | Total | | | | | | |
| | £ | s | d | £ | s | d | £ | s | d | £ | s | d | £ | s | d | £ | s | d | £ | s | d | |
| Provisions | 33 | 19 | 8 | 41 | 2 | 8 | 75 | 2 | 4 | 40 | 8 | 3 | 8 | 2 | 2 | 48 | 10 | 5 | 26 | 11 | 11 | 414 |
| Necessaries | 75 | 6 | 1 | 1 | 10 | 3 | 76 | 16 | 4 | 8 | 12 | · | 1 | 11 | 6 | 10 | 3 | 6 | 66 | 12 | 10 | |
| Total | 109 | 5 | 9 | 42 | 12 | 11 | 151 | 18 | 8 | 49 | · | 3 | 9 | 13 | 8 | 58 | 13 | 11 | 93 | 4 | 9 | |

**The General Average Cost** of an Inmate for the week was ... ... £ : 16 : 5

**Average Cost in Infirmary** ... ... ... ... ... £ : 17 : 7

**Average Cost in Fever Hospital** ... ... ... ... ... £ :

The following Books were also produced by the Clerk, their accuracy having been previously ascertained by him and authenticated by his signature:—

1. The Clothing Material Receipt and Conversion Book.
2. The Clothing Receipt Book.
3. The Inventory Book.
4. The Labour Book.
5. The Workhouse Farm Account.
6. The Medical Weekly Return and Extra Book.
7. The Outdoor Admission and Discharge Book.
8. The Indoor Admission and Discharge Book.

The Out-door Relief Lists, Application and Report Books, Order Check Books for out-door Relief in Kind, and Receipt and Expenditure Books of the several Relieving Officers were then produced by the Clerk, their accuracy having been previously ascertained by him and authenticated by his signature.

The Abstract of the Accounts of the several Relieving Officers for the last week ending Saturday the 14th day of Aug 1920, was submitted as follows:—

| | Relieving Officer Rush District No. I. £ s d | Relieving Officer Gunn District No. II. £ s d | Relieving Officer District No. III. £ s d | Relieving Officer District No. IV. £ s d | Relieving Officer District No. V. £ s d | Relieving Officer District No. VI. £ s d | TOTAL £ s d |
|---|---|---|---|---|---|---|---|
| 1. Balance in hand at close of previous week .. | 7 16 9 | 2 1 1 | | | | | |
| 2. Money since advanced by Guardians ... | 9 . . | 18 " " | | | | | |
| 3. Total to be accounted for ... | 16 16 9 | 20 1 1 | | | | | |
| EXPENDITURE | | | | | | | |
| 4. Out-door Relief ordered by the Board— | | | | | | | |
| In Money ... | 3 16 . | 6 5 " | | | | | |
| In Kind ... | . . . | . | | | | | |
| 5. Provisional Relief (in kind only) given by Relieving Officer on his own Responsibility ... | . . . | " 14 " | | | | | |
| 6. Orphans and deserted Children boarded out ... | . 5 . | " 15 " | | | | | |
| 7. Total Relief given | 4 1 . | 7 14 " | | | | | |
| 8. Balance in hands at close of the week ... | 12 15 9 | 12 7 1 | | | | | |
| 9. Total ... | 16 16 9 | 20 1 1 | | | | | |

NOTE—Should any of the above-mentioned Books not be duly authenticated and submitted at the meeting, the names thereof should be struck out in red ink, and the cause of the omission explained on the minutes.

Dated this ..... day of ..... 19.....

.....

Clerk of Union

150

# ..... UNION.

## MEDICAL CHARITIES ACTS (14 & 15 VIC., CAP. 68, &c.)

MINUTES of Proceedings of the Board of Guardians, under the above-mentioned Acts, at a Meeting held on .....

the.....day of.....

Present—In the Chair—

Other Guardians—

Estimates and Requisitions for Medicines and Medical and Surgical Appliances required by the Medical Officers of the undermentioned Dispensary Districts were laid before the Board, and directions were given thereon as follows:—

| Name of Dispensary District | Total Cost £ | s | d | Directions given by the Board. |
|---|---|---|---|---|
| | | | | |

District Requisitions from the Medical Officers of the undermentioned Dispensary Districts were laid before the Board, and directions given thereon as follows:—

| Dispensary District. | Medicines, etc., required, Not comprised in the Prescribed List | Total Cost £ | s | d | Directions given by the Board. |
|---|---|---|---|---|---|
| | | | | | |

An Invoice of Medicines forwarded by the Contractor, for the.....Dispensary District, in pursuance of an Order of the Board in their Minutes of.....having been received from him, the Clerk laid the Invoice before the Board, and was directed to forward same (or reported that he had forwarded the same, as the case may be), to the Medical Officer of the District retaining a Copy of the Invoce for the use of the Guardians.

On the application of the Medical Officer of the undermentioned Dispensary District the following supplies of Books, Stationery, Forms, or other requisites were ordered to be supplied:

| Dispensary District. | Goods Ordered to be Supplied. |
|---|---|
| | |

(This at the end of each half-year in pursuance of Article 33 of the General Rules for Dispensary Districts, dated the 24th of February, 1899

An Account of the Expenses incurred for the service of each Dispensary District in the Union for the half-year ended.....19 having been submitted to the Board, the Clerk was directed to furnish to the Medical Officer of each Dispensary District a Statement of all Expenses of the District which have been included in the half-year's Accounts. The following are the Total Expenses incurred for each Dispensary District for the half-year ended..... 19

..... District - £.....

..... District - - - £.....

..... District - - £.....

..... District - - - £.....

..... District - - - £.....

..... District - - - £.....

(This to be entered on the occasion of every appointment of a new Committee, after the triennial election of Guardians and on the occasion of any election to fill any vacancies in a Dispensary Committee).

The following persons were appointed as Wardens for the Electoral Divisions of each Dispensary District :—The Clerk to make a return accordingly to the Local Government Board for Ireland to the names and addresses of the Guardians, Relieving Officers and Wardens authorised to issue Medical Relief Tickets in each Dispensary District and to issue the prescribed notification to the Wardens appointed, and to the Medical Officers of the respective Dispensary Districts in pursuance of Articles 1, 2, and 3 of the General Regulations for Dispensary Districts.—The Clerk was also directed to supply Check Books of Medical Relief Tickets (Forms E 1, E 2, and E 3), in pursuance of Article 31 of the Dispensary Regulations, to each Guardian of the Union and to each Relieving Officer and Warden therein, namely :—

| Name of Dispensary District | Electoral Divisions | Names and Addresses of Wardens appointed for each Electoral Division |
|---|---|---|
| | | |

The following Orders and Letters of the Local Government Board for Ireland under the Medical Charities Act were laid before the Board, and directions given thereon, as follows:—

| Reference No. and date | Subject Matter | Orders of the Board thereon |
|---|---|---|
| | | |

The following Letters and other Communications were read by the Clerk and orders were made on them respectively, as follows:—

| Date | From Whom | Subject Matter. | Orders of the Board thereon. |
|---|---|---|---|
| | | | |

These Reports are to be made up and forwarded by the Medical Officers to the Board of Guardians quarterly, viz., on the 31st of March the 30th June, the 30th September and the 31st December.

Reports (Form P) containing the names of Children born in the District who are over three months of age and have not been vaccinated, from the Medical Officers of the following Dispensary Districts, viz.:—

.....

.....

.....

.....

were laid before the Board, and directions given thereon as follows:—

Next meeting of the Guardians to be held on.....the.....day of

.....191...

Signed,.....

Clerk of the Union.

# Stokestown UNION.

Population in 1911, 13,845 Present Net Annual Value, £ 51,282 : :

STATE of the Workhouse for the Week ending Saturday, the 21st day of Aug 1920

| Number of Inmates for which accommodation is provided | No. that can be accommodated in each building | Total No in each building on the above date | Able-bodied Males | Able-bodied Fem. | Aged and Infirm Persons, and Adult Persons above 15 years of age, but not working Males | Aged and Infirm Persons, and Adult Persons above 15 years of age, but not working Fem. | Boys and Girls above 9 and under 15 years of age Boys | Boys and Girls above 9 and under 15 years of age Girls | Children above 5 and under 9 years of age | Children above 2 and under 5 years of age | Infants under 2 years of age | TOTAL |
|---|---|---|---|---|---|---|---|---|---|---|---|---|
| Workhouse ... | 592 | 57 | | | | | | | | | | |
| Temporary Buildings ... | | | | | | | | | | | | |
| Additional Workhouse .. | | | | | | | | | | | | |
| Permanent Fever Hospital | 44 | 1 | | | | | | | | | | |
| Fever Sheds ... | | | | | | | | | | | | |
| Total ... | 636 | 58 | | | | | | | | | | |
| Remaining on previous Saturday as per last Return ... ... | | | 2 | 1 | 28 | 26 | | | 3 | | | 60 |
| Admitted during the week ... .. | | | 5 | 1 | 4 | 1 | | | | | | 11 |
| Born ... ... ... ... | | | | | | | | | | | | |
| Total ... | | | 7 | 2 | 32 | 27 | | | 3 | | | 71 |
| Discharged during the week ... ... | | | 6 | 1 | 4 | | | | 1 | | | 12 |
| Died ... ... ... ... | | | | | 1 | | | | | | | 1 |
| Total Discharged and Died ... | | | 6 | 1 | 5 | | | | 1 | | | 13 |
| Remaining on the above date ... ... | | | 1 | 1 | 27 | 27 | | | 2 | | | 58 |

| RETURN OF SICK AND LUNATICS | | | |
|---|---|---|---|
| Number in Hospital on the above date | | No. of Lunatics and Idiots in Workhouse on the above date | |
| Under Medical treatment in Infirmary Wards | 41 | In separate Ward | 13 |
| Under Medical treatment in Fever Hospital | 1 | In Wards with other Inmates | 2 |
| TOTAL, | 42 | TOTAL, | 15 |

OBSERVATIONS.

NIGHT LODGERS OR CASUALS

| | Males | Females | Children under 15 | Total |
|---|---|---|---|---|
| No. relieved during week | 3 | 1 | " | 4 |
| No. in Workhouse at date | " | " | " | " |

No. at corresponding period last year ... 61.

RETURN of Destitute Persons relieved out of the Workhouse, as by Relief Lists, for the last week ended Saturday, the 21st day of Aug 1920; authenticated and laid before the Board of Guardians at this Meeting.

| Relief Districts | Destitute Persons relieved out of the Workhouse, under 10 Vic., c. 31, s. 1. No. of Cases Relieved | Destitute Persons relieved out of the Workhouse, under 10 Vic., c. 31, s. 1. No. of Persons including Applicant and Family dependent on him or her | Destitute Persons relieved out of the Workhouse, but not comprised in Sec 1 No. of Cases Relieved | Destitute Persons relieved out of the Workhouse, but not comprised in Sec 1 No. of Persons including Applicant and Family dependent on him or her | Total relieved out of the Workhouse Cases | Total relieved out of the Workhouse Persons |
|---|---|---|---|---|---|---|
| No. I. | 16 | 17 | " | " | 16 | 17 |
| No II. | 28 | 36 | 2 | 6 | 30 | 42 |
| No. III. | | | | | | |
| No. IV. | | | | | | |
| No. V. | | | | | | |
| Car. fwrd. | 44 | 53 | 2 | 6 | 46 | 59 |

| Relief Districts | Destitute Persons relieved out of the Workhouse, under 10 Vic, c. 31, s. 1. No. of Cases Relieved | Destitute Persons relieved out of the Workhouse, under 10 Vic, c. 31, s. 1. Number of Persons including Applicant and Family dependent on him or her | Destitute Persons relieved out of the Workhouse, but not comprised in Sec. 1 No. of Cases Relieved | Destitute Persons relieved out of the Workhouse, but not comprised in Sec. 1 Number of Persons including Applicant and Family dependent on him or her | Total relieved out of the Workhouse Cases | Total relieved out of the Workhouse Persons |
|---|---|---|---|---|---|---|
| Bt. fwrd. | | | | | | |
| No. VI. | | | | | | |
| No. VII. | | | | | | |
| No. VIII. | | | | | | |
| No. IX. | | | | | | |
| No. X. | | | | | | |
| TOTAL | | | | | | |

COPY OF MINUTES of Proceedings of the Board of Guardians, at a Meeting held on Friday the 27th day of August 1920

Present—In the Chair—

Other Guardians:—

No meeting held for want of a quorum

The Minutes of last Meeting were read and signed.

The Clerk's Report on execution of Orders previously made by the Board was read to the following effect:—

The Master's Estimate of Provisions and Necessaries required for the ensuing week was examined and Orders duly made for the several Articles specified, namely:—

| | | |
|---|---|---|
| 392 | lbs | Bread |
| 120 | " | Beef |
| 30 | " | Mutton |
| 2 | | Beefheads |
| 189 | " | Sugar |
| 12 | " | Butter |
| 10 | " | Bacon |
| 2 | " | Syrup |
| 4 | " | Tobacco |
| 450 | qts | Milk |
| 12 | Doz | Eggs |
| 4 | Doz | Lemonade |
| 1 | Bot | Bovril |
| 4 | gals | Par Oil |

The Clerk's Report of Vaccination was read (this on the first meeting in every month). Number of successful cases:—

The Report of Visiting Committee was read, and orders were made thereon as follows:—

The Reports of the Master and other Officers were read and orders made thereon, as follows:—

The following Orders of the Local Government Board for Ireland were laid before the Guardians, and directions given thereon as follows:—

The following letters from the Local Government Board for Ireland and others were read by the Clerk, and directions given to answer them respectively, to the following effect (or orders made on them, respectively, as follows):—

The cases of provisional relief, and applications for relief, were considered and decided on as set forth in the Application and Report Book.

The number of provisional admissions to the Workhouse confirmed was ...

Ditto disallowed ... ... ... ...

The number of Applicants admitted to the Workhouse was ... ...

The number of cases of Provisional Out-door Relief was ... ...

Do. in which relief was continued by the Guardians ... ...

The number of other Applications in the Relieving Officers' Books relieved by order of the Guardians was ... ... ... ... ...

The number of Applicants for whom Relief was not ordered was ...

The Bonds and other Securities in force were laid before the Guardians by the Clerk, together with his Report thereon as follows: (this on the second meeting after the Annual Election in every year.

See also Minutes of the Guardians' proceedings under the Medical Charities Act and as the Rural Sanitary Authority.

Next Meeting of the Guardians to be held on....., the.....day of .....19

Signed.....

Clerk of the Union.

(FORM 14).—(ARTICLE 7.)

## TABLE 1—FINANCIAL MINUTES.

(To be kept by the Clerk, who is to forward a copy to the Local Government Board along with, but separate from the General Minutes of each Finance Meeting.)

Stokestown UNION.

Finance Meeting, held the 13th day of August 1920.

The Financial Statement Book of Receipts was produced examined and authenticated by the signature of the Chairman and the counter-signature of the Clerk, showing the sums which had been received during the month of July and the Ledger entries made in respect of same as follows:—

| Table (a) | Dr. £ | s | d |
|---|---|---|---|
| County Council, Money supplied on Demand of Guardians ... | 1100 | , | , |
| Repayment of Relief ... ... ... ... | 6 | 15 | " |
| Rents of Dispensary Residences, ... ... ... | | | |
| Farm Account—Sales of Farm Produce ... ... ... | 2 | 2 | , |
| Sales of Offal, Old Stores, and other Receipts ... ... | 11 | 5 | " |
| Loans received ... ... ... ... ... | | | |
| Total Amount of Lodgments as above ... ... | 1120 | 2 | " |

The Financial Statement Book of Expenditure was produced, and authenticated by the signature of the Chairman and the counter-signature of the Clerk, showing the sums which had been ordered for payment in the month of August, and the Ledger entries made in respect of same.

Payments were ordered to be made for accounts as follows, and the authority for the amount thereof was signed for transmission to the Treasurer

| Table (b) | Dr. £ | s. | d. |
|---|---|---|---|
| Sundry Accounts, viz.:— Provisions and Necessaries ... ... ... ... ... | 181 | 3 | 11 |
| Clothing and Bedding ... ... ... ... ... | 1 | 11 | 6 |
| Establishment:— (a) Salaries ... ... ... ... ... ... | 1 | 19 | 6 |
| (b) Medicines and Medical and Surgical Appliances ... ... ... | | | |
| (c) Farm ... ... ... ... ... ... | | | |
| (d) Other Expenses ... ... ... ... ... ... | 31 | 13 | 4 |
| Workhouse Burials ... ... ... ... ... ... | | | |
| District School Account ... ... ... ... ... ... | | | |
| District Hospital Account ... ... ... ... ... | | | |
| Maintenance in Extern Institutions ... ... ... ... | 11 | 5 | " |
| Emigration, Law and other Expenses ... ... ... ... | 4 | " | " |
| Medical Charities ... ... ... ... ... ... | | | |
| Lunacy Fees to Medical Officers ... ... ... ... ... | | | |
| Registration of Births, Deaths, and Marriages, and of Vaccinations ... | 2 | " | " |
| Superannuation Allowances ... ... ... ... ... | | | |
| Assessment and Results' Fees of Teachers ... ... ... | | | |
| Expenses of Local Committees ... ... ... ... ... | | | |
| Repayment of Loans ... ... ... ... ... ... | | | |
| Relieving Officers' Accounts—Out-door Relief ... ... ... | 54 | " | " |
| Repayment of Advances under Seed Supply Acts ... ... ... | | | |
| Unpaid Bills of last half-year ... ... ... ... ... | | | |
| Expenditure out of Loans ... ... ... ... ... | | | |
| Total Amount of Payments ordered as above ... ... ... | 287 | 13 | 3 |

## SUMMARY AND RECONCILEMENT OF TREASURER'S ACCOUNT.

For the month ending the last day of July 1920

| | Ordinary Account £ | s | d | Loans Account £ | s | d |
|---|---|---|---|---|---|---|
| **SUMMARY** | | | | | | |
| Balance (if any) due by Treasurer as per last Monthly Statement ... | 38 | 1 | 4 | | | |
| Total sums received during the month ... | 1120 | 2 | " | | | |
| **Total** ... ... ... ... | 1158 | 3 | 4 | | | |
| **Balance (if any) due to Treasurer as per last Monthly Statement** | | | | | | |
| Payments ordered during the Month ... | 287 | 13 | 3 | | | |
| **Total** ... ... ... ... | | | | | | |
| Net Balance due to the Union, being difference of above Totals ... | 870 | 10 | 1 | | | |
| **RECONCILEMENT** | | | | | | |
| Balance per Bank Book due by Treasurer ... | 1187 | 18 | 6 | | | |
| **Outstanding Orders** ... ... ... ... ... | 317 | 8 | 5 | | | |
| Net Balance as above due to the Union ... | 870 | 10 | 1 | | | |

Dated this ..... day of ..... 19

J Murray
Clerk of the Union

FORM 14—(Article 7).

103

## TABLE 2—STATISTICAL MINUTES.

(To be kept by the Clerk, who is to forward a copy to the Local Government Board, along with, but separate from, the General Minutes of each Meeting

Stokestown UNION.

Meeting held the 27th day of August 1920

The following Relief Registers were produced, examined, and authenticated by the signature of the Chairman and counter-signature of the Clerk.

Indoor, from No. 868 to No.

Separate ,, No. 18 to No.

Outdoor ,, No. 766 to No.

The Ledger was produced by the Clerk, posted up to date, with the proper Debits and Credits.

The following Books were submitted by the Clerk, he having first ascertained the accuracy of the entries made therein by the Master of the Workhouse, and authenticated the same by his signature:—

1. The Indoor Relief List.
2. The Provision Check Account.
3. The Provision Receipt and Consumption Account.

The Weekly Abstract of the Account of Provisions and Necessaries for the Week ending Saturday, the 21st August 1920, was submitted, of which the following is a summary:—

| | Stock in hand at close of preceding week | | | Received during the week | | | Total. | | | Consumed during the week | | | | | | | | | Stock in hand at close of this week | | | Collective No. of Days. |
|---|---|---|---|---|---|---|---|---|---|---|---|---|---|---|---|---|---|---|---|---|---|---|
| | | | | | | | | | | By Inmates | | | By Officers | | | Total | | | | | | |
| | £ | s | d | £ | s | d | £ | s | d | £ | s | d | £ | s | d | £ | s | d | £ | s | d | |
| Provisions | 26 | 11 | 11 | 38 | 13 | 7 | 65 | 5 | 6 | 33 | 1 | 3 | 7 | 3 | 2 | 40 | 4 | 5 | 25 | 1 | 1 | |
| Necessaries | 66 | 12 | 10 | 5 | 9 | 4 | 72 | 2 | 2 | 9 | 4 | 7 | 1 | 8 | 2 | 10 | 12 | 9 | 61 | 9 | 5 | 407 |
| Total | 93 | 4 | 9 | 44 | 2 | 11 | 137 | 7 | 8 | 42 | 5 | 10 | 8 | 11 | 4 | 50 | 17 | 2 | 86 | 10 | 6 | |

**The General Average Cost of an Inmate for the week was** ... ... £ : 14 : 7

**Average Cost in Infirmary** ... ... ... ... ... £ : 15 : 3

**Average Cost in Fever Hospital** ... ... ... ... ... £ :

The following Books were also produced by the Clerk, their accuracy having been previously ascertained by him and authenticated by his signature:—

1. The Clothing Material Receipt and Conversion Book.
2. The Clothing Receipt Book.
3. The Inventory Book.
4. The Labour Book.
5. The Workhouse Farm Account.
6. The Medical Weekly Return and Extra Book.
7. The Outdoor Admission and Discharge Book.
8. The Indoor Admission and Discharge Book.

The Out-door Relief Lists, Application and Report Books, Order Check Books for out-door Relief in Kind, and Receipt and Expenditure Books of the several Relieving Officers were then produced by the Clerk, their accuracy having been previously ascertained by him and authenticated by his signature.

The Abstract of the Accounts of the several Relieving Officers for the last week ending Saturday the 21st day of August 1920, was submitted as follows:—

| | Relieving Officer Rush District No. I. £ s d | Relieving Officer Gann District No. II. £ s d | Relieving Officer District No. III. £ s d | Relieving Officer District No. IV. £ s d | Relieving Officer District No. V. £ s d | Relieving Officer District No. VI. £ s d | TOTAL £ s d |
|---|---|---|---|---|---|---|---|
| 1. Balance in hand at close of previous week .. | 12 15 9 | 12 7 1 | | | | | |
| 2. Money since advanced by Guardians ... | , , , | , , , | | | | | |
| 3. Total to be accounted for ... | 12 15 9 | 12 7 1 | | | | | |
| EXPENDITURE | | | | | | | |
| 4. Out-door Relief ordered by the Board— In Money ... | 3 16 . | 6 5 . | | | | | |
| In Kind ... | | | | | | | |
| 5. Provisional Relief (in kind only) given by Relieving Officer on his own Responsibility ... | , , , | , 8 . | | | | | |
| 6. Orphans and deserted Children boarded out ... | , 5 . | . 15 . | | | | | |
| 7. Total Relief given | 4 1 .. | 7 8 . | | | | | |
| 8. Balance in hands at close of the week ... | 8 14 9 | 4 19 1 | | | | | |
| 9. Total ... | 12 15 9 | 12 7 1 | | | | | |

NOTE—Should any of the above-mentioned Books not be duly authenticated and submitted at the meeting, the names thereof should be struck out in red ink, and the cause of the omission explained on the minutes.

Dated this ..... day of ..... 19.....

.....

Clerk of Union

# ..... UNION.

## MEDICAL CHARITIES ACTS (14 & 15 VIC., CAP. 68, &c.)

MINUTES of Proceedings of the Board of Guardians, under the above-mentioned Acts, at a Meeting held on .....

the.....day of.....

Present—In the Chair—

Other Guardians—

Estimates and Requisitions for Medicines and Medical and Surgical Appliances required by the Medical Officers of the undermentioned Dispensary Districts were laid before the Board, and directions were given thereon as follows:—

| Name of Dispensary District | Total Cost £ s d | Directions given by the Board. |
|---|---|---|
| | | |

District Requisitions from the Medical Officers of the undermentioned Dispensary Districts were laid before the Board, and directions given thereon as follows:—

| Dispensary District. | Medicines, etc., required, Not comprised in the Prescribed List | Total Cost £ s d | Directions given by the Board. |
|---|---|---|---|
| | | | |

172



An Invoice of Medicines forwarded by the Contractor, for the.....Dispensary District, in pursuance of an Order of the Board in their Minutes of.....having been received from him, the Clerk laid the Invoice before the Board, and was directed to forward same (or reported that he had forwarded the same, as the case may be), to the Medical Officer of the District retaining a Copy of the Invoce for the use of the Guardians.

On the application of the Medical Officer of the undermentioned Dispensary District the following supplies of Books, Stationery, Forms, or other requisites were ordered to be supplied:

| Dispensary District. | Goods Ordered to be Supplied. |
|---|---|
| | |

(This at the end of each half-year in pursuance of Article 33 of the General Rules for Dispensary Districts, dated the 24th of February, 1899

An Account of the Expenses incurred for the service of each Dispensary District in the Union for the half-year ended.....19 having been submitted to the Board, the Clerk was directed to furnish to the Medical Officer of each Dispensary District a Statement of all Expenses of the District which have been included in the half-year's Accounts. The following are the Total Expenses incurred for each Dispensary District for the half-year ended..... 19

..... District - £.....

..... District - - - £.....

..... District - - £.....

..... District - - - £.....

..... District - - - £.....

..... District - - - £.....

(This to be entered on the occasion of every appointment of a new Committee, after the triennial election of Guardians and on the occasion of any election to fill any vacancies in a Dispensary Committee).

The following persons were appointed as Wardens for the Electoral Divisions of each Dispensary District :—The Clerk to make a return accordingly to the Local Government Board for Ireland to the names and addresses of the Guardians, Relieving Officers and Wardens authorised to issue Medical Relief Tickets in each Dispensary District and to issue the prescribed notification to the Wardens appointed, and to the Medical Officers of the respective Dispensary Districts in pursuance of Articles 1, 2, and 3 of the General Regulations for Dispensary Districts.—The Clerk was also directed to supply Check Books of Medical Relief Tickets (Forms E 1, E 2, and E 3), in pursuance of Article 31 of the Dispensary Regulations, to each Guardian of the Union and to each Relieving Officer and Warden therein, namely:—

| Name of Dispensary District | Electoral Divisions | Names and Addresses of Wardens appointed for each Electoral Division |
|---|---|---|
| | | |

The following Orders and Letters of the Local Government Board for Ireland under the Medical Charities Act were laid before the Board, and directions given thereon, as follows:—

| Reference No. and date | Subject Matter | Orders of the Board thereon |
|---|---|---|
| | | |

The following Letters and other Communications were read by the Clerk and orders were made on them respectively, as follows:—

| Date | From Whom | Subject Matter. | Orders of the Board thereon. |
|---|---|---|---|
| | | | |

These Reports are to be made up and forwarded by the Medical Officers to the Board of Guardians quarterly, viz., on the 31st of March the 30th June, the 30th September and the 31st December.

Reports (Form P) containing the names of Children born in the District who are over three months of age and have not been vaccinated, from the Medical Officers of the following Dispensary Districts, viz.:—

.....

.....

.....

.....

were laid before the Board, and directions given thereon as follows:—

Next meeting of the Guardians to be held on.....the.....day of

.....191...

Signed,.....

Clerk of the Union.

Special Meeting

Stokestown UNION. 176

Population in 1911, _____ Present Net Annual Value, £ : :

STATE of the Workhouse for the Week ending Saturday, the ..... day of ..... 191...

| Number of Inmates for which accommodation is provided | No. that can be accommodated in each building | Total No. in each building on the above date | Able-bodied | | Aged and Infirm Persons, and Adult Persons above 15 years of age, but not working | | Boys and Girls above 9 and under 15 years of age | | Children above 5 and under 9 years of age | Children above 2 and under 5 years of age | Infants under 2 years of age | TOTAL |
|---|---|---|---|---|---|---|---|---|---|---|---|---|
| | | | Males | Fem. | Males | Fem. | Boys | Girls | | | | |
| Workhouse ... | | | | | | | | | | | | |
| Temporary Buildings ... | | | | | | | | | | | | |
| Additional Workhouse ... | | | | | | | | | | | | |
| Permanent Fever Hospital | | | | | | | | | | | | |
| Fever Sheds ... | | | | | | | | | | | | |
| Total ... | | | | | | | | | | | | |
| Remaining on previous Saturday as per last Return ... ... | | | | | | | | | | | | |
| Admitted during the week ... ... | | | | | | | | | | | | |
| Born ... ... ... ... | | | | | | | | | | | | |
| Total ... | | | | | | | | | | | | |
| Discharged during the week ... ... | | | | | | | | | | | | |
| Died ... ... ... ... | | | | | | | | | | | | |
| Total Discharged and Died ... | | | | | | | | | | | | |
| Remaining on the above date ... ... | | | | | | | | | | | | |

| RETURN OF SICK AND LUNATICS | | | | OBSERVATIONS. |
|---|---|---|---|---|
| Number in Hospital on the above date | | No. of Lunatics and Idiots in Workhouse on the above date | | |
| Under Medical treatment in Infirmary Wards | — | in separate Ward | — | |
| Under Medical treatment in Fever Hospital | — | In Wards with other Inmates | — | |
| TOTAL, | | TOTAL, | | |

NIGHT LODGERS OR CASUALS

| | Males | Females | Children under 15 | Total |
|---|---|---|---|---|
| No. relieved during week | | | | |
| No. in Workhouse at date | | | | |
| No. at corresponding period last year ... | | | | |

RETURN of Destitute Persons relieved out of the Workhouse, as by Relief Lists, for the last week ended Saturday, the .....day of.....191 ; authenticated and laid before the Board of Guardians at this Meeting.

| Relief Districts | Destitute Persons relieved out of the Workhouse, under 10 Vic., c. 31, s. 1. | | Destitute Persons relieved out of the Workhouse, but not comprised in Sec. 1 | | Total relieved out of the Workhouse | |
|---|---|---|---|---|---|---|
| | No. of Cases Relieved | No. of Persons including Applicant and Family dependent on him or her | No. of Cases Relieved | No. of Persons including Applicant and Family dependent on him or her | Cases | Persons |
| No. I. | | | | | | |
| No. II. | | | | | | |
| No. III. | | | | | | |
| No. IV. | | | | | | |
| No. V. | | | | | | |
| Car. fwrd. | | | | | | |

| Relief Districts | Destitute Persons relieved out of the Workhouse, under 10 Vic, c. 31, s. 1. | | Destitute Persons relieved out of the Workhouse, but not comprised in Sec. 1 | | Total relieved out of the Workhouse | |
|---|---|---|---|---|---|---|
| | No. of Cases Relieved | Number of Persons including Applicant and Family dependent on him or her | No. of Cases Relieved | Number of Persons including Applicant and Family dependent on him or her | Cases | Persons |
| Bt. fwrd. | | | | | | |
| No. VI. | | | | | | |
| No. VII. | | | | | | |
| No. VIII. | | | | | | |
| No. IX. | | | | | | |
| No. X. | | | | | | |
| TOTAL | | | | | | |

COPY OF MINUTES of Proceedings of the Board of Guardians, at a Meeting held on Monday

the 30th day of August 1920

Present—In the Chair— John J. Colgan Esq,

Other Guardians:— Messrs J. Payal, J. E. Flynn, M. Greene, P. J. Murray.

The Minutes of last Meeting were read and signed.

The Clerk's Report on execution of Orders previously made by the Board was read to the following effect:—

The Master's Estimate of Provisions and Necessaries required for the ensuing week was examined and Orders duly made for the several Articles specified, namely:—

The Clerk's Report of Vaccination was read (this on the first meeting in every month). Number of successful cases:—

The Report of Visiting Committee was read, and orders were made thereon as follows:—

The Reports of the Master and other Officers were read and orders made thereon, as follows:—

The following Orders of the Local Government Board for Ireland were laid before the Guardians, and directions given thereon as follows:—

The following letters from the Local Government Board for Ireland and others were read by the Clerk, and directions given to answer them respectively, to the following effect (or orders made on them, respectively, as follows):—

A Special meeting having been called, on the requisition of Messrs. John. J. Colgan, Patrick Murray, and Patrick Beirne, it was

Proposed by Mr Michael Greene,

Seconded by Mr Patrick. J. Murray

Unanimously Resolved:- That we hereby deprive the National Bank, Stokestown, of the Treasurership of this District Council, and we authorise ~~the~~ the Chairman of this meeting to withdraw the balance of funds in the Bank. This Resolution to apply also to all monies to the credit of the Board of Guardians.

Chairman
Other
Guardians

The cases of provisional relief, and applications for relief, were considered and decided on as set forth in the Application and Report Book.

The number of provisional admissions to the Workhouse confirmed was ...

Ditto disallowed ... ... ... ...

The number of Applicants admitted to the Workhouse was ... ..

The number of cases of Provisional Out-door Relief was ... ..

Do. in which relief was continued by the Guardians ... ...

The number of other Applications in the Relieving Officers' Books relieved by order of the Guardians was ... ... ... ... ...

The number of Applicants for whom Relief was not ordered was ...

The Bonds and other Securities in force were laid before the Guardians by the Clerk, together with his Report thereon as follows: (this on the second meeting after the Annual Election in every year.

See also Minutes of the Guardians' proceedings under the Medical Charities Act and as the Rural Sanitary Authority.

Next Meeting of the Guardians to be held on....., the.....day of .....19

Signed.....Thomas P. Loughran.....
Acting Clerk of the Union.

(FORM 14).—(ARTICLE 7.)

## TABLE 1—FINANCIAL MINUTES.

(To be kept by the Clerk, who is to forward a copy to the Local Government Board along with, but separate from the General Minutes or each Finance Meeting.)

# ..... UNION.

Finance Meeting, held the.....day of..... .....19.....

The Financial Statement Book of Receipts was produced examined and authenticated by the signature of the Chairman and the counter-signature of the Clerk, showing the sums which had been received during the month of

..... and the Ledger entries made in respect of same as follows:—

| Table (a) | Dr. £ | s | d |
|---|---|---|---|
| County Council, Money supplied on Demand of Guardians ... | | | |
| Repayment of Relief ... ... ... ... | | | |
| Rents of Dispensary Residences ... ... ... | | | |
| Farm Account—Sales of Farm Produce ... ... ... | | | |
| Sales of Offal, Old Stores, and other Receipts ... ... | | | |
| Loans received ... ... ... ... ... | | | |
| Total Amount of Lodgments as above ... ... | | | |

The Financial Statement Book of Expenditure was produced, and authenticated by the signature of the Chairman and the counter-signature of the Clerk, showing the sums which had been ordered for payment in the month of

..... ....., and the Ledger entries made in respect of same.

Payments were ordered to be made for accounts as follows, and the authority for the amount thereof was signed for transmission to the Treasurer

| Table (b) | Dr. £ | s. | d. |
|---|---|---|---|
| Sundry Accounts, viz.:— Provisions and Necessaries ... ... ... ... ... | | | |
| Clothing and Bedding ... ... ... ... ... | | | |
| Establishment:— (a) Salaries ... ... ... ... ... ... | | | |
| (b) Medicines and Medical and Surgical Appliances ... ... ... | | | |
| (c) Farm ... ... ... ... ... ... | | | |
| (d) Other Expenses ... ... ... ... ... ... | | | |
| Workhouse Burials ... ... ... ... ... ... | | | |
| District School Account ... ... ... ... ... ... | | | |
| District Hospital Account ... ... ... ... ... | | | |
| Maintenance in Extern Institutions ... ... ... ... | | | |
| Emigration, Law and other Expenses ... ... ... ... | | | |
| Medical Charities ... ... ... ... ... ... | | | |
| Lunacy Fees to Medical Officers ... ... ... ... ... | | | |
| Registration of Births, Deaths, and Marriages, and of Vaccinations ... | | | |
| Superannuation Allowances ... ... ... ... ... | | | |
| Assessment and Results' Fees of Teachers ... ... ... | | | |
| Expenses of Local Committees ... ... ... ... ... | | | |
| Repayment of Loans ... ... ... ... ... ... | | | |
| Relieving Officers' Accounts—Out-door Relief ... ... ... | | | |
| Repayment of Advances under Seed Supply Acts ... ... ... | | | |
| Unpaid Bills of last half-year ... ... ... ... ... | | | |
| Expenditure out of Loans ... ... ... ... ... | | | |
| Total Amount of Payments ordered as above ... ... ... | | | |

## SUMMARY AND RECONCILEMENT OF TREASURER'S ACCOUNT.

For the month ending the last day of.....19.....

| | Ordinary Account £ | s | d | Loans Account £ | s | d |
|---|---|---|---|---|---|---|
| **SUMMARY** | | | | | | |
| Balance (if any) due by Treasurer as per last Monthly Statement ... | | | | | | |
| Total sums received during the month ... | | | | | | |
| **Total** ... ... ... ... | | | | | | |
| Balance (if any) due to Treasurer as per last Monthly Statement | | | | | | |
| Payments ordered during the Month ... | | | | | | |
| **Total** ... ... ... ... | | | | | | |
| Net Balance due.....the Union, being difference of above Totals ... | | | | | | |
| **RECONCILEMENT** | | | | | | |
| Balance per Bank Book due.....Treasurer ... | | | | | | |
| Outstanding Orders ... ... ... ... .. | | | | | | |
| Net Balance as above due.....the Union ... | | | | | | |

Dated this.....day of.....19

.....

Clerk of the Union

FORM 14—(Article 7).

## TABLE 2—STATISTICAL MINUTES.

(To be kept by the Clerk, who is to forward a copy to the Local Government Board, along with, but separate from the General Minutes of each Meeting

.....UNION.

Meeting held the.....day of..... .....19.....

The following Relief Registers were produced, examined, and authenticated by the signature of the Chairman and counter-signature of the Clerk.

Indoor, from No.....to No.....

Separate ,, No.....to No.....

Outdoor ,, No.....to No.....

The Ledger was produced by the Clerk, posted up to date, with the proper Debits and Credits.

The following Books were submitted by the Clerk, he having first ascertained the accuracy of the entries made therein by the Master of the Workhouse, and authenticated the same by his signature:—

1. The Indoor Relief List.
2. The Provision Check Account.
3. The Provision Receipt and Consumption Account.

The Weekly Abstract of the Account of Provisions and Necessaries for the Week ending Saturday, the.....

.....19....., was submitted, of which the following is a summary:—

| | Stock in hand at close of preceding week | | | Received during the week | | | Total. | | | Consumed during the week | | | | | | Stock in hand at close of this week | | | Collective No. of Days. |
|---|---|---|---|---|---|---|---|---|---|---|---|---|---|---|---|---|---|---|---|
| | | | | | | | | | | By Inmates | | | By Officers | | | Total | | | |
| | £ | s | d | £ | s | d | £ | s | d | £ | s | d | £ | s | d | £ | s | d | |
| Provisions | | | | | | | | | | | | | | | | | | | |
| Necessaries | | | | | | | | | | | | | | | | | | | |
| Total | | | | | | | | | | | | | | | | | | | |

The General Average Cost of an Inmate for the week was ... ... £ :

Average Cost in Infirmary ... ... ... ... ... £ : :

Average Cost in Fever Hospital ... ... ... ... ... £ :

The following Books were also produced by the Clerk, their accuracy having been previously ascertained by him and authenticated by his signature:—

1. The Clothing Material Receipt and Conversion Book.
2. The Clothing Receipt Book.
3. The Inventory Book.
4. The Labour Book.
5. The Workhouse Farm Account.
6. The Medical Weekly Return and Extra Book.
7. The Outdoor Admission and Discharge Book.
8. The Indoor Admission and Discharge Book.

The Out-door Relief Lists, Application and Report Books, Order Check Books for out-door Relief in Kind, and Receipt and Expenditure Books of the several Relieving Officers were then produced by the Clerk, their accuracy having been previously ascertained by him and authenticated by his signature.

The Abstract of the Accounts of the several Relieving Officers for the last week ending.....

the.....day of.....19....., was submitted as follows:—

| | Relieving Officer | Relieving Officer | Relieving Officer | Relieving Officer | Relieving Officer | Relieving Officer | TOTAL |
|---|---|---|---|---|---|---|---|
| | District No. I. £ s d | District No. II. £ s d | District No. III. £ s d | District No. IV. £ s d | District No. V. £ s d | District No. VI. £ s d | £ s d |
| 1. Balance in hand at close of previous week .. | | | | | | | |
| 2. Money since advanced by Guardians ... | | | | | | | |
| 3. Total to be accounted for ... | | | | | | | |
| EXPENDITURE | | | | | | | |
| 4. Out-door Relief ordered by the Board— In Money ... | | | | | | | |
| In Kind ... | | | | | | | |
| 5. Provisional Relief (in kind only) given by Relieving Officer on his own Responsibility ... | | | | | | | |
| 6. Orphans and deserted Children boarded out ... | | | | | | | |
| 7. Total Relief given | | | | | | | |
| 8. Balance in hands at close of the week ... | | | | | | | |
| 9. Total ... | | | | | | | |

NOTE—Should any of the above-mentioned Books not be duly authenticated and submitted at the meeting, the names thereof should be struck out in red ink, and the cause of the omission explained on the minutes.

Dated this.....day of.....19.....

.....

Clerk of Union

# ..... UNION.

## MEDICAL CHARITIES ACTS (14 & 15 VIC., CAP. 68, &c.)

MINUTES of Proceedings of the Board of Guardians, under the above-mentioned Acts, at a Meeting held on .....

the.....day of.....
Present—In the Chair—

Other Guardians—

Estimates and Requisitions for Medicines and Medical and Surgical Appliances required by the Medical Officers of the undermentioned Dispensary Districts were laid before the Board, and directions were given thereon as follows:—

| Name of Dispensary District | Total Cost £ s d | Directions given by the Board. |
|---|---|---|
| | | |

District Requisitions from the Medical Officers of the undermentioned Dispensary Districts were laid before the Board, and directions given thereon as follows:—

| Dispensary District. | Medicines, etc., required. Not comprised in the Prescribed List | Total Cost £ s d | Directions given by the Board. |
|---|---|---|---|
| | | | |

An Invoice of Medicines forwarded by the Contractor, for the.....Dispensary District, in pursuance of an Order of the Board in their Minutes of.....having been received from him, the Clerk laid the Invoice before the Board, and was directed to forward same (or reported that he had forwarded the same, as the case may be), to the Medical Officer of the District retaining a Copy of the Invoce for the use of the Guardians.

On the application of the Medical Officer of the undermentioned Dispensary District the following supplies of Books, Stationery, Forms, or other requisites were ordered to be supplied:

| Dispensary District. | Goods Ordered to be Supplied. |
|---|---|
| | |

(This at the end of each half-year in pursuance of Article 33 of the General Rules for Dispensary Districts, dated the 24th of February, 1899

An Account of the Expenses incurred for the service of each Dispensary District in the Union for the half-year ended.....19 having been submitted to the Board, the Clerk was directed to furnish to the Medical Officer of each Dispensary District a Statement of all Expenses of the District which have been included in the half-year's Accounts. The following are the Total Expenses incurred for each Dispensary District for the half-year ended..... 19

..... District - £.....

..... District - - - £.....

..... District - - £.....

..... District - - - £.....

..... District - - - £.....

..... District - - - £.....

(This to be entered on the occasion of every appointment of a new Committee, after the triennial election of Guardians and on the occasion of any election to fill any vacancies in a Dispensary Committee).

The following persons were appointed as Wardens for the Electoral Divisions of each Dispensary District :—The Clerk to make a return accordingly to the Local Government Board for Ireland to the names and addresses of the Guardians, Relieving Officers and Wardens authorised to issue Medical Relief Tickets in each Dispensary District and to issue the prescribed notification to the Wardens appointed, and to the Medical Officers of the respective Dispensary Districts in pursuance of Articles 1, 2, and 3 of the General Regulations for Dispensary Districts.—The Clerk was also directed to supply Check Books of Medical Relief Tickets (Forms E 1, E 2, and E 3), in pursuance of Article 31 of the Dispensary Regulations, to each Guardian of the Union and to each Relieving Officer and Warden therein, namely:—

| Name of Dispensary District | Electoral Divisions | Names and Addresses of Wardens appointed for each Electoral Division |
|---|---|---|
| | | |

The following Orders and Letters of the Local Government Board for Ireland under the Medical Charities Act were laid before the Board, and directions given thereon, as follows:—

| Reference No. and date | Subject Matter | Orders of the Board thereon |
|---|---|---|
| | | |

The following Letters and other Communications were read by the Clerk and orders were made on them respectively, as follows:—

| Date | From Whom | Subject Matter. | Orders of the Board thereon. |
|---|---|---|---|
| | | | |

These Reports are to be made up and forwarded by the Medical Officers to the Board of Guardians quarterly, viz., on the 31st of March the 30th June, the 30th September and the 31st December.

Reports (Form P) containing the names of Children born in the District who are over three months of age and have not been vaccinated, from the Medical Officers of the following Dispensary Districts, viz.:—

.....

.....

.....

.....

were laid before the Board, and directions given thereon as follows:—

Chairman — Joseph McGrath
Other Guardians — Michael Greene, Patrick Devine

Next meeting of the Guardians to be held on.....the.....day of

.....191...

Signed, Thomas Murray

Clerk of the Union.

# Stokestown UNION.

Population in 1911, 13,845 Present Net Annual Value, £ 51,282 : :

STATE of the Workhouse for the Week ending Saturday, the 28th day of Aug 1920

| Number of Inmates for which accommodation is provided | No. that can be accommodated in each building | Total No. in each building on the above date | Able-bodied | | Aged and Infirm Persons, and Adult Persons above 15 years of age, but not working | | Boys and Girls above 9 and under 15 years of age | | Children above 5 and under 9 years of age | Children above 2 and under 5 years of age | Infants under 2 years of age | Total |
|---|---|---|---|---|---|---|---|---|---|---|---|---|
| | | | Males | Fem. | Males | Fem. | Boys | Girls | | | | |
| Workhouse ... | 592 | 56 | | | | | | | | | | |
| Temporary Buildings ... | | | | | | | | | | | | |
| Additional Workhouse ... | | | | | | | | | | | | |
| Permanent Fever Hospital | 44 | | | | | | | | | | | |
| Fever Sheds ... | | | | | | | | | | | | |
| Total ... | 636 | 56 | | | | | | | | | | |
| Remaining on previous Saturday as per last Return ... ... | | | 1 | 1 | 27 | 27 | | | 2 | | | 58 |
| Admitted during the week ... ... | | | 4 | 4 | | | | | | | | 8 |
| Born ... ... ... ... | | | | | | | | | | | | |
| Total ... | | | 5 | 5 | 27 | 27 | | | 2 | | | 66 |
| Discharged during the week ... ... | | | 4 | 4 | 1 | 1 | | | | | | 10 |
| Died ... ... ... ... | | | | | | | | | | | | |
| Total Discharged and Died ... | | | 4 | 4 | 1 | 1 | | | | | | 10 |
| Remaining on the above date ... ... | | | 1 | 1 | 26 | 26 | | | 2 | | | 56 |

| RETURN OF SICK AND LUNATICS | | | | OBSERVATIONS. |
|---|---|---|---|---|
| Number in Hospital on the above date | | No. of Lunatics and Idiots in Workhouse on the above date | | - |
| Under Medical treatment in Infirmary Wards | 40 | In separate Ward | 13 | |
| Under Medical treatment in Fever Hospital | - | In Wards with other Inmates | 2 | |
| TOTAL | 40 | TOTAL | 15 | |

NIGHT LODGERS OR CASUALS

| | Males | Females | Children under 15 | Total |
|---|---|---|---|---|
| No. relieved during week | 3 | 3 | - | 6 |
| No. in Workhouse at date | - | - | - | - |
| No. at corresponding period last year ... | 61 | | | |

RETURN of Destitute Persons relieved out of the Workhouse, as by Relief Lists, for the last week ended Saturday, the 28th day of August 1920 ; authenticated and laid before the Board of Guardians at this Meeting.

| Relief Districts | Destitute Persons relieved out of the Workhouse, under 10 Vic., c. 31, s. 1. | | Destitute Persons relieved out of the Workhouse, but not comprised in Sec 1 | | Total relieved out of the Workhouse | |
|---|---|---|---|---|---|---|
| | No. of Cases Relieved | No. of Persons including Applicant and Family dependent on him or her | No. of Cases Relieved | No. of Persons including Applicant and Family dependent on him or her | Cases | Persons |
| No. I. | 16 | 17 | - | - | 16 | 17 |
| No II. | 29 | 37 | 2 | 6 | 31 | 43 |
| No. III. | | | | | | |
| No. IV. | | | | | | |
| No. V. | | | | | | |
| Car. fwrd. | 45 | 54 | 2 | 6 | 47 | 60 |

| Relief Districts | Destitute Persons relieved out of the Workhouse, under 10 Vic., c. 31, s. 1. | | Destitute Persons relieved out of the Workhouse, but not comprised in Sec. 1 | | Total relieved out of the Workhouse | |
|---|---|---|---|---|---|---|
| | No. of Cases Relieved | Number of Persons including Applicant and Family dependent on him or her | No. of Cases Relieved | Number of Persons including Applicant and Family dependent on him or her | Cases | Persons |
| Bt. fwrd. | | | | | | |
| No. VI. | | | | | | |
| No. VII. | | | | | | |
| No. VIII. | | | | | | |
| No. IX. | | | | | | |
| No. X. | | | | | | |
| TOTAL | | | | | | |

COPY OF MINUTES of Proceedings of the Board of Guardians, at a Meeting held on Friday, the 3rd day of ~~August~~ Sept 1920

Present—In the Chair—

Other Guardians:—

The Minutes of last Meeting were read and signed.

The Clerk's Report on execution of Orders previously made by the Board was read to the following effect:—

The Master's Estimate of Provisions and Necessaries required for the ensuing week was examined and Orders duly made for the several Articles specified, namely:—

392 lbs Bread
120 " Beef
30 " Mutton
2 Beefheads
10 " Bacon
12 " Butter
4 " Tobacco
450 Qts Milk
16 Doz Eggs
3 Doz Lemonade
4 Bots Wine

The Clerk's Report of Vaccination was read (this on the first meeting in every month). Number of successful cases:—

The Report of Visiting Committee was read, and orders were made thereon as follows:—

The Reports of the Master and other Officers were read and orders made thereon, as follows:—

The following Orders of the Local Government Board for Ireland were laid before the Guardians, and directions given thereon as follows:—

The following letters from the Local Government Board for Ireland and others were read by the Clerk, and directions given to answer them respectively, to the following effect (or orders made on them, respectively, as follows):—

The cases of provisional relief, and applications for relief, were considered and decided on as set forth in the Application and Report Book.

The number of provisional admissions to the Workhouse confirmed was ... 20

Ditto disallowed ... ... ... ...

The number of Applicants admitted to the Workhouse was ... ... 10

The number of cases of Provisional Out-door Relief was ... ...

Do. in which relief was continued by the Guardians ... ... 2

The number of other Applications in the Relieving Officers' Books relieved by order of the Guardians was ... ... ... ... ... 1

The number of Applicants for whom Relief was not ordered was ...

The Bonds and other Securities in force were laid before the Guardians by the Clerk, together with his Report thereon as follows: (this on the second meeting after the Annual Election in every year.)

See also Minutes of the Guardians' proceedings under the Medical Charities Act and as the Rural Sanitary Authority.

Next Meeting of the Guardians to be held on ....., the.....day of .....19

Signed.....

Clerk of the Union.

(FORM 14).—(ARTICLE 7.)

199

## TABLE 1— FINANCIAL MINUTES.

(To be kept by the Clerk, who is to forward a copy to the Local Government Board along with, but separate from the General Minutes or each Finance Meeting.)

# ..... UNION.

Finance Meeting, held the.....day of..... .....19.....

The Financial Statement Book of Receipts was produced examined and authenticated by the signature of the Chairman and the counter-signature of the Clerk, showing the sums which had been received during the month of

.....and the Ledger entries made in respect of same as follows:—

| Table (a) | Dr. £ | s | d |
|---|---|---|---|
| County Council, Money supplied on Demand of Guardians ... | | | |
| Repayment of Relief ... ... ... ... | | | |
| Rents of Dispensary Residences ... .. ... | | | |
| Farm Account—Sales of Farm Produce ... ... ... | | | |
| Sales of Offal, Old Stores, and other Receipts ... ... | | | |
| Loans received ... ... ... ... ... | | | |
| Total Amount of Lodgments as above ... ... | | | |

The Financial Statement Book of Expenditure was produced, and authenticated by the signature of the Chairman and the counter-signature of the Clerk, showing the sums which had been ordered for payment in the month of

....., and the Ledger entries made in respect of same.

Payments were ordered to be made for accounts as follows, and the authority for the amount thereof was signed for transmission to the Treasurer

| Table (b) | Dr. £ | s. | d. |
|---|---|---|---|
| Sundry Accounts, viz.:— Provisions and Necessaries ... ... ... ... ... | | | |
| Clothing and Bedding ... ... ... ... ... | | | |
| Establishment:— (a) Salaries ... ... ... ... ... ... | | | |
| (b) Medicines and Medical and Surgical Appliances ... ... ... | | | |
| (c) Farm ... ... ... ... ... ... | | | |
| (d) Other Expenses ... ... ... ... ... ... | | | |
| Workhouse Burials ... .. ... ... ... ... | | | |
| District School Account ... ... ... ... ... ... | | | |
| District Hospital Account ... ... ... ... ... | | | |
| Maintenance in Extern Institutions ... ... ... ... | | | |
| Emigration Law and other Expenses ... .. ... ... | | | |
| Medical Charities ... ... ... ... ... ... | | | |
| Lunacy Fees to Medical Officers ... ... ... ... ... | | | |
| Registration of Births, Deaths, and Marriages and of Vaccinations ... | | | |
| Superannuation Allowances ... ... ... .. ... | | | |
| Assessment and Results' Fees of Teachers ... ... ... | | | |
| Expenses of Local Committees ... ... ... ... ... | | | |
| Repayment of Loans ... ... ... ... ... ... | | | |
| Relieving Officers' Accounts—Out-door Relief ... ... ... | | | |
| Repayment of Advances under Seed Supply Acts ... ... ... | | | |
| Unpaid Bills of last half-year ... ... ... ... ... | | | |
| Expenditure out of Loans ... ... ... ... ... | | | |
| Total Amount of Payments ordered as above ... ... .. | | | |

200

## SUMMARY AND RECONCILEMENT OF TREASURER'S ACCOUNT.

For the month ending the last day of.....19.....

| | Ordinary Account £ | s | d | Loans Account £ | s | d |
|---|---|---|---|---|---|---|
| **SUMMARY** | | | | | | |
| Balance (if any) due by Treasurer as per last Monthly Statement ... | | | | | | |
| Total sums received during the month ... | | | | | | |
| **Total** ... ... ... ... | | | | | | |
| Balance (if any) due to Treasurer as per last Monthly Statement | | | | | | |
| Payments ordered during the Month ... | | | | | | |
| **Total** ... ... ... ... | | | | | | |
| Net Balance due.....the Union, being difference of above Totals ... | | | | | | |
| **RECONCILEMENT** | | | | | | |
| Balance per Bank Book due.....Treasurer ... | | | | | | |
| **Outstanding Orders** ... ... ... ... ... | | | | | | |
| Net Balance as above due.....the Union ... | | | | | | |

Dated this.....day of.....19

.....

Clerk of the Union

201

FORM 14—(Article 7).

## TABLE 2—STATISTICAL MINUTES.

(To be kept by the Clerk, who is to forward a copy to the Local Government Board, along with, but separate from the General Minutes of each Meeting

Stokestown UNION.

Meeting held the 3rd day of Sept 1920

The following Relief Registers were produced, examined, and authenticated by the signature of the Chairman and counter-signature of the Clerk.

Indoor, from No. 868 to No. 898

Separate ,, No. 18 to No. 18

Outdoor ,, No. 766 to No. 767

The Ledger was produced by the Clerk, posted up to date, with the proper Debits and Credits.

The following Books were submitted by the Clerk, he having first ascertained the accuracy of the entries made therein by the Master of the Workhouse, and authenticated the same by his signature:—

1. The Indoor Relief List.
2. The Provision Check Account.
3. The Provision Receipt and Consumption Account.

The Weekly Abstract of the Account of Provisions and Necessaries for the Week ending Saturday, the 27 Aug 1920, was submitted, of which the following is a summary:—

| | Stock in hand at close of preceding week | | | Received during the week | | | Total. | | | Consumed during the week | | | | | | | | | Stock in hand at close of this week | | | Collective No. of Days. |
|---|---|---|---|---|---|---|---|---|---|---|---|---|---|---|---|---|---|---|---|---|---|---|
| | | | | | | | | | | By Inmates | | | By Officers | | | Total | | | | | | |
| | £ | s | d | £ | s | d | £ | s | d | £ | s | d | £ | s | d | £ | s | d | £ | s | d | |
| Provisions | 25 | 1 | 1 | 45 | 8 | 7 | 70 | 9 | 8 | 32 | 13 | 6 | 7 | 7 | 2 | 40 | " | 8 | 30 | 9 | " | |
| Necessaries | 61 | 9 | 5 | 1 | 14 | · | 63 | 3 | 5 | 9 | 4 | 10 | 1 | 8 | 2 | 10 | 13 | " | 52 | 10 | 5 | 401 |
| Total | 86 | 10 | 6 | 47 | 2 | 7 | 133 | 13 | 1 | 41 | 18 | 4 | 8 | 15 | 4 | 50 | 13 | 8 | 82 | 19 | 5 | |

**The General Average Cost** of an Inmate for the week was ... ... £ 15 : ~~11~~

**Average Cost in Infirmary** ... ... ... ... ... £ : 15 : 9

**Average Cost in Fever Hospital** ... ... ... ... ... £ :

The following Books were also produced by the Clerk, their accuracy having been previously ascertained by him and authenticated by his signature:—

1. The Clothing Material Receipt and Conversion Book.
2. The Clothing Receipt Book.
3. The Inventory Book.
4. The Labour Book.
5. The Workhouse Farm Account.
6. The Medical Weekly Return and Extra Book.
7. The Outdoor Admission and Discharge Book.
8. The Indoor Admission and Discharge Book.

The Out-door Relief Lists, Application and Report Books, Order Check Books for out-door Relief in Kind, and Receipt and Expenditure Books of the several Relieving Officers were then produced by the Clerk, their accuracy having been previously ascertained by him and authenticated by his signature.

202



The Abstract of the Accounts of the several Relieving Officers for the last week ending Saturday the 28th day of Aug 1920, was submitted as follows:—

| | Relieving Officer Rush District No. I. £ s d | Relieving Officer Quinn District No. II. £ s d | Relieving Officer District No. III. £ s d | Relieving Officer District No. IV. £ s d | Relieving Officer District No. V. £ s d | Relieving Officer District No. VI. £ s d | TOTAL £ s d |
|---|---|---|---|---|---|---|---|
| 1. Balance in hand at close of previous week .. | 8 14 9 | 4 19 1 | | | | | |
| 2. Money since advanced by Guardians ... | 9 . . | 18 . . | | | | | |
| 3. Total to be accounted for ... | 17 14 9 | 22 19 1 | | | | | |
| EXPENDITURE | | | | | | | |
| 4. Out-door Relief ordered by the Board— In Money ... | 3 16 . | 6 5 . | | | | | |
| In Kind ... | - . | | | | | | |
| 5. Provisional Relief (in kind only) given by Relieving Officer on his own Responsibility ... | . . . | 8 . | | | | | |
| 6. Orphans and deserted Children boarded out ... | - 5 . | 1 . . | | | | | |
| 7. Total Relief given | 4 1 . | 7 13 . | | | | | |
| 8. Balance in hands at close of the week ... | 13 13 9 | 15 6 1 | | | | | |
| 9. Total ... | 17 14 9 | 22 19 1 | | | | | |

NOTE—Should any of the above-mentioned Books not be duly authenticated and submitted at the meeting, the names thereof should be struck out in red ink, and the cause of the omission explained on the minutes.

Dated this.....day of.....19.....

.....
Clerk of Union

203

# ..... UNION.

## MEDICAL CHARITIES ACTS (14 & 15 VIC., CAP. 68, &c.)

MINUTES of Proceedings of the Board of Guardians, under the above-mentioned Acts, at a Meeting held on .....

the.....day of.....

Present—In the Chair—

Other Guardians—

Estimates and Requisitions for Medicines and Medical and Surgical Appliances required by the Medical Officers of the undermentioned Dispensary Districts were laid before the Board, and directions were given thereon as follows:—

| Name of Dispensary District | Total Cost £ s d | Directions given by the Board. |
|---|---|---|
| | | |

District Requisitions from the Medical Officers of the undermentioned Dispensary Districts were laid before the Board, and directions given thereon as follows:—

| Dispensary District. | Medicines, etc., required, Not comprised in the Prescribed List | Total Cost £ s d | Directions given by the Board. |
|---|---|---|---|
| | | | |

An Invoice of Medicines forwarded by the Contractor, for the.....Dispensary District, in pursuance of an Order of the Board in their Minutes of.....having been received from him, the Clerk laid the Invoice before the Board, and was directed to forward same (or reported that he had forwarded the same, as the case may be), to the Medical Officer of the District retaining a Copy of the Invoce for the use of the Guardians.

On the application of the Medical Officer of the undermentioned Dispensary District the following supplies of Books, Stationery, Forms, or other requisites were ordered to be supplied:

| Dispensary District. | Goods Ordered to be Supplied. |
|---|---|
| | |

(This at the end of each half-year in pursuance of Article 33 of the General Rules for Dispensary Districts, dated the 24th of February, 1899

An Account of the Expenses incurred for the service of each Dispensary District in the Union for the half-year ended.....19 having been submitted to the Board, the Clerk was directed to furnish to the Medical Officer of each Dispensary District a Statement of all Expenses of the District which have been included in the half-year's Accounts. The following are the Total Expenses incurred for each Dispensary District for the half-year ended..... 19

..... District - £.....

..... District - - - £.....

..... District - - £.....

..... District - - - £.....

..... District - - - £.....

..... District - - - £.....

205

(This to be entered on the occasion of every appointment of a new Committee, after the triennial election of Guardians and on the occasion of any election to fill any vacancies in a Dispensary Committee).

The following persons were appointed as Wardens for the Electoral Divisions of each Dispensary District :—The Clerk to make a return accordingly to the Local Government Board for Ireland to the names and addresses of the Guardians, Relieving Officers and Wardens authorised to issue Medical Relief Tickets in each Dispensary District and to issue the prescribed notification to the Wardens appointed, and to the Medical Officers of the respective Dispensary Districts in pursuance of Articles 1, 2, and 3 of the General Regulations for Dispensary Districts.—The Clerk was also directed to supply Check Books of Medical Relief Tickets (Forms E 1, E 2, and E 3), in pursuance of Article 31 of the Dispensary Regulations, to each Guardian of the Union and to each Relieving Officer and Warden therein, namely:—

| Name of Dispensary District | Electoral Divisions | Names and Addresses of Wardens appointed for each Electoral Division |
|---|---|---|
| | | |

The following Orders and Letters of the Local Government Board for Ireland under the Medical Charities Act were laid before the Board, and directions given thereon, as follows:—

| Reference No. and date | Subject Matter | Orders of the Board thereon |
|---|---|---|
| | | |

The following Letters and other Communications were read by the Clerk and orders were made on them respectively, as follows:—

| Date | From Whom | Subject Matter. | Orders of the Board thereon. |
|---|---|---|---|
| | | | |

These Reports are to be made up and forwarded by the Medical Officers to the Board of Guardians quarterly, viz., on the 31st of March the 30th June, the 30th September and the 31st December.

Reports (Form P) containing the names of Children born in the District who are over three months of age and have not been vaccinated, from the Medical Officers of the following Dispensary Districts, viz.:—

.....

.....

.....

.....

were laid before the Board, and directions given thereon as follows:—

Next meeting of the Guardians to be held on.....the.....day of

.....191..

Signed,.....

Clerk of the Union.

# Strokestown UNION.

Population in 1911, 13,845 Present Net Annual Value, £51,282 : :

STATE of the Workhouse for the Week ending Saturday, the 4th day of Sept 1920

| Number of Inmates for which accommodation is provided | No. that can be accommodated in each building | Total No. in each building on the above date | Able-bodied Males | Able-bodied Fem. | Aged and Infirm Persons, and Adult Persons above 15 years of age, but not working Males | Aged and Infirm Persons, and Adult Persons above 15 years of age, but not working Fem. | Boys and Girls above 9 and under 15 years of age Boys | Boys and Girls above 9 and under 15 years of age Girls | Children above 5 and under 9 years of age | Children above 2 and under 5 years of age | Infants under 2 years of age | TOTAL |
|---|---|---|---|---|---|---|---|---|---|---|---|---|
| Workhouse ... | 592 | 58 | | | | | | | | | | |
| Temporary Buildings ... | | | | | | | | | | | | |
| Additional Workhouse .. | | | | | | | | | | | | |
| Permanent Fever Hospital | 44 | | | | | | | | | | | |
| Fever Sheds ... | | | | | | | | | | | | |
| Total ... | 636 | 58 | | | | | | | | | | |
| Remaining on previous Saturday as per last Return ... ... | | | 1 | 1 | 26 | 26 | | | 2 | | | 56 |
| Admitted during the week ... ... | | | 5 | 2 | 1 | 1 | | | | | | 9 |
| Born ... ... ... ... | | | | | | | | | | | | |
| Total ... | | | 6 | 3 | 27 | 27 | | | 2 | | | 65 |
| Discharged during the week ... ... | | | 5 | 2 | | | | | | | | 7 |
| Died ... ... ... ... | | | | | | | | | | | | |
| Total Discharged and Died ... | | | 5 | 2 | | | | | | | | 7 |
| Remaining on the above date ... ... | | | 1 | 1 | 27 | 27 | | | 2 | | | 58 |

RETURN OF SICK AND LUNATICS

| Number in Hospital on the above date | | No. of Lunatics and Idiots in Workhouse on the above date | |
|---|---|---|---|
| Under Medical treatment in Infirmary Wards | 41 | In separate Ward | 13 |
| Under Medical treatment in Fever Hospital | . | In Wards with other Inmates | 2 |
| TOTAL | 41 | TOTAL | 15 |

OBSERVATIONS.

NIGHT LODGERS OR CASUALS

| | Males | Females | Children under 15 | Total |
|---|---|---|---|---|
| No. relieved during week | 5 | 2 | . | 7 |
| No. in Workhouse at date | , | , | , | , |
| No. at corresponding period last year ... | 62. | | | |

RETURN of Destitute Persons relieved out of the Workhouse, as by Relief Lists, for the last week ended Saturday, the 4th day of Sept 1920 ; authenticated and laid before the Board of Guardians at this Meeting.

| Relief Districts | Destitute Persons relieved out of the Workhouse, under 10 Vic., c. 31, s. 1. No. of Cases Relieved | Destitute Persons relieved out of the Workhouse, under 10 Vic., c. 31, s. 1. No. of Persons including Applicant and Family dependent on him or her | Destitute Persons relieved out of the Workhouse, but not comprised in Sec. 1 No. of Cases Relieved | Destitute Persons relieved out of the Workhouse, but not comprised in Sec. 1 No. of Persons including Applicant and Family dependent on him or her | Total relieved out of the Workhouse Cases | Total relieved out of the Workhouse Persons |
|---|---|---|---|---|---|---|
| No. I. | 16 | 17 | , | , | 16 | 17 |
| No. II. | 29 | 37 | 2 | 6 | 31 | 43 |
| No. III. | | | | | | |
| No. IV. | | | | | | |
| No. V. | | | | | | |
| Car. fwrd. | 45 | 54 | 2 | 6 | 47 | 60 |

| Relief Districts | Destitute Persons relieved out of the Workhouse, under 10 Vic., c. 31, s. 1. No. of Cases Relieved | Destitute Persons relieved out of the Workhouse, under 10 Vic., c. 31, s. 1. Number of Persons including Applicant and Family dependent on him or her | Destitute Persons relieved out of the Workhouse, but not comprised in Sec. 1 No. of Cases Relieved | Destitute Persons relieved out of the Workhouse, but not comprised in Sec. 1 Number of Persons including Applicant and Family dependent on him or her | Total relieved out of the Workhouse Cases | Total relieved out of the Workhouse Persons |
|---|---|---|---|---|---|---|
| Bt. fwrd. | | | | | | |
| No. VI. | | | | | | |
| No. VII. | | | | | | |
| No. VIII. | | | | | | |
| No. IX. | | | | | | |
| No. X. | | | | | | |
| TOTAL | | | | | | |

COPY OF MINUTES of Proceedings of the Board of Guardians, at a Meeting held on 10th Friday the 10th day of Sept 1920

Present—In the Chair— James Lannon Esq.

Other Guardians:— Messrs. J. Pryal M. G. Cavanagh P. J. Murray.

The Minutes of last Meeting were read and signed.

The Clerk's Report on execution of Orders previously made by the Board was read to the following effect:—

The Master's Estimate of Provisions and Necessaries required for the ensuing week was examined and Orders duly made for the several Articles specified, namely:—

392 lbs Bread
120 " Beef
20 " Mutton
2 Beefheads
56 " Margarine
28 " Rice
8 " Bacon
1 " Snuff
14 " Butter
450 pts Milk
12 Doz Eggs
4 gals Par Oil
2 Bots Wine
24 Lemonade

The Clerk's Report of Vaccination was read (this on the first meeting in every month). Number of successful cases:—

The Report of Visiting Committee was read, and orders were made thereon as follows:—

The Reports of the Master and other Officers were read and orders made thereon, as follows:—

The following Orders of the Local Government Board for Ireland were laid before the Guardians, and directions given thereon as follows:—

The following letters from the Local Government Board for Ireland and others were read by the Clerk, and directions given to answer them respectively, to the following effect (or orders made on them, respectively, as follows):—

Proposed by Mr James Lamon,
Seconded by Mr Patrick J. Murray, and
Unanimously ~~Adopted~~ Resolved - That
this Board adjourn in protest against the treatment meted
out to the Lord Mayor of Cork, and the political
prisoners in English jails.

214

The cases of provisional relief, and applications for relief, were considered and decided on as set forth in the Application and Report Book.

The number of provisional admissions to the Workhouse confirmed was ... 24

Ditto disallowed ... ... ... ...

The number of Applicants admitted to the Workhouse was ... ... 15

The number of cases of Provisional Out-door Relief was ... ...

Do. in which relief was continued by the Guardians ... ... 2

The number of other Applications in the Relieving Officers' Books relieved by order of the Guardians was ... ... ... ... ... 1

The number of Applicants for whom Relief was not ordered was ...

The Bonds and other Securities in force were laid before the Guardians by the Clerk, together with his Report thereon as follows: (this on the second meeting after the Annual Election in every year.

See also Minutes of the Guardians' proceedings under the Medical Charities Act and as the Rural Sanitary Authority.

Next Meeting of the Guardians to be held on ....., the .....day of .....19

Signed.....

Clerk of the Union.

215

(FORM 14).—(ARTICLE 7.)

## TABLE 1— FINANCIAL MINUTES.

(To be kept by the Clerk, who is to forward a copy to the Local Government Board along with, but separate from the General Minutes or each Finance Meeting.)

## ..... UNION.

Finance Meeting, held the.....day of..... .....19.....

The Financial Statement Book of Receipts was produced examined and authenticated by the signature of the Chairman and the counter-signature of the Clerk, showing the sums which had been received during the month of

..... and the Ledger entries made in respect of same as follows:—

| Table (a) | Dr. £ | s | d |
|---|---|---|---|
| County Council, Money supplied on Demand of Guardians ... | | | |
| Repayment of Relief ... ... ... ... | | | |
| Rents of Dispensary Residences ... .. ... | | | |
| Farm Account—Sales of Farm Produce ... ... ... | | | |
| Sales of Offal, Old Stores, and other Receipts ... ... | | | |
| Loans received ... ... ... ... ... | | | |
| Total Amount of Lodgments as above ... ... | | | |

The Financial Statement Book of Expenditure was produced, and authenticated by the signature of the Chairman and the counter-signature of the Clerk, showing the sums which had been ordered for payment in the month of

..... ....., and the Ledger entries made in respect of same.

Payments were ordered to be made for accounts as follows, and the authority for the amount thereof was signed for transmission to the Treasurer

| Table (b) | Dr. £ | s. | d. |
|---|---|---|---|
| Sundry Accounts, viz.:— | | | |
| Provisions and Necessaries ... ... ... ... ... | | | |
| Clothing and Bedding ... ... ... ... ... | | | |
| Establishment:— | | | |
| (a) Salaries ... ... ... ... ... ... | | | |
| (b) Medicines and Medical and Surgical Appliances ... ... ... | | | |
| (c) Farm ... ... ... ... ... ... | | | |
| (d) Other Expenses ... ... ... ... ... ... | | | |
| Workhouse Burials ... .. ... ... ... ... | | | |
| District School Account ... ... ... ... ... ... | | | |
| District Hospital Account ... ... ... ... ... | | | |
| Maintenance in Extern Institutions ... ... ... ... | | | |
| Emigration Law and other Expenses ... .. ... ... | | | |
| Medical Charities ... ... ... ... ... ... | | | |
| Lunacy Fees to Medical Officers ... ... ... ... ... | | | |
| Registration of Births, Deaths, and Marriages, and of Vaccinations ... | | | |
| Superannuation Allowances ... .. ... .. ... | | | |
| Assessment and Results' Fees of Teachers ... ... ... | | | |
| Expenses of Local Committees ... ... ... ... ... | | | |
| Repayment of Loans ... ... ... ... ... ... | | | |
| Relieving Officers' Accounts—Out-door Relief ... ... ... | | | |
| Repayment of Advances under Seed Supply Acts ... ... ... | | | |
| Unpaid Bills of last half-year ... ... ... ... ... | | | |
| Expenditure out of Loans ... ... ... ... ... | | | |
| Total Amount of Payments ordered as above .. ... ... | | | |

## SUMMARY AND RECONCILEMENT OF TREASURER'S ACCOUNT.

For the month ending the last day of.....19.....

| | Ordinary Account £ | s | d | Loans Account £ | s | d |
|---|---|---|---|---|---|---|
| **SUMMARY** | | | | | | |
| Balance (if any) due by Treasurer as per last Monthly Statement ... | | | | | | |
| Total sums received during the month ... | | | | | | |
| **Total** ... ... ... ... | | | | | | |
| **Balance (if any) due to Treasurer as per last Monthly Statement** | | | | | | |
| Payments ordered during the Month ... | | | | | | |
| **Total** ... ... ... ... | | | | | | |
| Net Balance due.....the Union, being difference of above Totals ... | | | | | | |
| **RECONCILEMENT** | | | | | | |
| Balance per Bank Book due.....Treasurer ... | | | | | | |
| **Outstanding Orders** ... ... ... ... ... | | | | | | |
| Net Balance as above due.....the Union ... | | | | | | |

**Dated this**.....**day of**.....19

.....

Clerk of the Union

FORM 14—(Article 7). 216

## TABLE 2—STATISTICAL MINUTES.

(To be kept by the Clerk, who is to forward a copy to the Local Government Board, along with, but separate from the General Minutes of each Meeting

Strokestown UNION.

Meeting held the 10th day of Sept 1920.

The following Relief Registers were produced, examined, and authenticated by the signature of the Chairman and counter-signature of the Clerk.

Indoor, from No. 868 to No. 907

Separate ,, No. 18 to No. 18

Outdoor ,, No. 766 to No. 767

The Ledger was produced by the Clerk, posted up to date, with the proper Debits and Credits.

The following Books were submitted by the Clerk, he having first ascertained the accuracy of the entries made therein by the Master of the Workhouse, and authenticated the same by his signature:—

1. The Indoor Relief List.
2. The Provision Check Account.
3. The Provision Receipt and Consumption Account.

The Weekly Abstract of the Account of Provisions and Necessaries for the Week ending Saturday, the 4th Sept 1920., was submitted, of which the following is a summary:—

| | Stock in hand at close of preceding week | | | Received during the week | | | Total. | | | Consumed during the week: By Inmates | | | By Officers | | | Total | | | Stock in hand at close of this week | | | Collective No. of Days. |
|---|---|---|---|---|---|---|---|---|---|---|---|---|---|---|---|---|---|---|---|---|---|---|
| | £ | s | d | £ | s | d | £ | s | d | £ | s | d | £ | s | d | £ | s | d | £ | s | d | |
| Provisions | 30 | 9 | " | 41 | 10 | 5 | 71 | 19 | 5 | 32 | 3 | 9 | 7 | 7 | 2 | 39 | 10 | 11 | 32 | 8 | 6 | |
| Necessaries | 52 | 10 | 5 | 1 | 16 | · | 54 | 6 | 5 | 5 | 10 | 5 | 1 | 8 | 2 | 6 | 18 | 7 | 47 | 7 | 10 | 405 |
| Total | 82 | 19 | 5 | 43 | 6 | 5 | 126 | 5 | 10 | 37 | 14 | 2 | 8 | 15 | 4 | 46 | 9 | 6 | 79 | 16 | 4 | |

The General Average Cost of an Inmate for the week was ... ... £ 13 : —

Average Cost in Infirmary ... ... ... ... ... £ 13 : 6

Average Cost in Fever Hospital ... ... ... ... ... £ :

The following Books were also produced by the Clerk, their accuracy having been previously ascertained by him and authenticated by his signature:—

1. The Clothing Material Receipt and Conversion Book.
2. The Clothing Receipt Book.
3. The Inventory Book.
4. The Labour Book.
5. The Workhouse Farm Account.
6. The Medical Weekly Return and Extra Book.
7. The Outdoor Admission and Discharge Book.
8. The Indoor Admission and Discharge Book.

The Out-door Relief Lists, Application and Report Books, Order Check Books for out-door Relief in Kind, and Receipt and Expenditure Books of the several Relieving Officers were then produced by the Clerk, their accuracy having been previously ascertained by him and authenticated by his signature.

The Abstract of the Accounts of the several Relieving Officers for the last week ending Saturday the 4th day of Sept 1920, was submitted as follows:—

| | Relieving Officer Rush District No. I. £ s d | Relieving Officer Gunn District No. II. £ s d | Relieving Officer District No. III. £ s d | Relieving Officer District No. IV. £ s d | Relieving Officer District No. V. £ s d | Relieving Officer District No. VI. £ s d | TOTAL £ s d |
|---|---|---|---|---|---|---|---|
| 1. Balance in hand at close of previous week .. | 13 13 9 | 15 6 1 | | | | | |
| 2. Money since advanced by Guardians ... | . . . | . . . | | | | | |
| 3. Total to be accounted for ... | 13 13 9 | 15 6 1 | | | | | |
| EXPENDITURE | | | | | | | |
| 4. Out-door Relief ordered by the Board— | | | | | | | |
| In Money ... | 3 16 . | 6 5 . | | | | | |
| In Kind ... | . . . | . . . | | | | | |
| 5. Provisional Relief (in kind only) given by Relieving Officer on his own Responsibility ... | . . . | . 8 . | | | | | |
| 6. Orphans and deserted Children boarded out ... | . 5 . | 1 . . | | | | | |
| 7. Total Relief given | 4 1 . | 7 13 . | | | | | |
| 8. Balance in hands at close of the week ... | 9 12 9 | 7 13 1 | | | | | |
| 9. Total ... | 13 13 9 | 15 6 1 | | | | | |

NOTE—Should any of the above-mentioned Books not be duly authenticated and submitted at the meeting, the names thereof should be struck out in red ink, and the cause of the omission explained on the minutes.

Dated this.....day of.....19.....

.....

Clerk of Union

# ..... UNION.

## MEDICAL CHARITIES ACTS (14 & 15 VIC., CAP. 68, &c.)

MINUTES of Proceedings of the Board of Guardians, under the above-mentioned Acts, at a Meeting held on .....

the.....day of.....

Present—In the Chair—

Other Guardians—

Estimates and Requisitions for Medicines and Medical and Surgical Appliances required by the Medical Officers of the undermentioned Dispensary Districts were laid before the Board, and directions were given thereon as follows:—

| Name of Dispensary District | Total Cost £ s d | Directions given by the Board. |
|---|---|---|
| | | |

District Requisitions from the Medical Officers of the undermentioned Dispensary Districts were laid before the Board, and directions given thereon as follows:—

| Dispensary District. | Medicines, etc., required, Not comprised in the Prescribed List | Total Cost £ s d | Directions given by the Board. |
|---|---|---|---|
| | | | |

220



An Invoice of Medicines forwarded by the Contractor, for the.....Dispensary District, in pursuance of an Order of the Board in their Minutes of.....having been received from him, the Clerk laid the Invoice before the Board, and was directed to forward same (or reported that he had forwarded the same, as the case may be), to the Medical Officer of the District retaining a Copy of the Invoce for the use of the Guardians.

On the application of the Medical Officer of the undermentioned Dispensary District the following supplies of Books, Stationery, Forms, or other requisites were ordered to be supplied:

| Dispensary District. | Goods Ordered to be Supplied. |
|---|---|
| | |

(This at the end of each half-year in pursuance of Article 33 of the General Rules for Dispensary Districts, dated the 24th of February, 1899

An Account of the Expenses incurred for the service of each Dispensary District in the Union for the half-year ended.....19 having been submitted to the Board, the Clerk was directed to furnish to the Medical Officer of each Dispensary District a Statement of all Expenses of the District which have been included in the half-year's Accounts. The following are the Total Expenses incurred for each Dispensary District for the half-year ended..... 19

..... District - £.....

..... District - - - £.....

..... District - - £.....

..... District - - - £.....

..... District - - - £.....

..... District - - - £.....

(This to be entered on the occasion of every appointment of a new Committee, after the triennial election of Guardians and on the occasion of any election to fill any vacancies in a Dispensary Committee).

The following persons were appointed as Wardens for the Electoral Divisions of each Dispensary District :—The Clerk to make a return accordingly to the Local Government Board for Ireland to the names and addresses of the Guardians, Relieving Officers and Wardens authorised to issue Medical Relief Tickets in each Dispensary District and to issue the prescribed notification to the Wardens appointed, and to the Medical Officers of the respective Dispensary Districts in pursuance of Articles 1, 2, and 3 of the General Regulations for Dispensary Districts.—The Clerk was also directed to supply Check Books of Medical Relief Tickets (Forms E 1, E 2, and E 3), in pursuance of Article 31 of the Dispensary Regulations, to each Guardian of the Union and to each Relieving Officer and Warden therein, namely:—

| Name of Dispensary District | Electoral Divisions | Names and Addresses of Wardens appointed for each Electoral Division |
|---|---|---|
| | | |

222



The following Orders and Letters of the Local Government Board for Ireland under the Medical Charities Act were laid before the Board, and directions given thereon, as follows:—

| Reference No. and date | Subject Matter | Orders of the Board thereon |
|---|---|---|
| | | |

The following Letters and other Communications were read by the Clerk and orders were made on them respectively, as follows:—

| Date | From Whom | Subject Matter. | Orders of the Board thereon. |
|---|---|---|---|
| | | | |

These Reports are to be made up and forwarded by the Medical Officers to the Board of Guardians quarterly, viz., on the 31st of March the 30th June, the 30th September and the 31st December.

Reports (Form P) containing the names of Children born in the District who are over three months of age and have not been vaccinated, from the Medical Officers of the following Dispensary Districts, viz.:—

.....

.....

.....

.....

were laid before the Board, and directions given thereon as follows:—

Chairman
Other
Guardians

Joseph McCann
Michael Greene
Patrick Beirne

Next meeting of the Guardians to be held on..... the.....day of

.....191...

Signed, Thomas Murray

Clerk of the Union.

# Stokestown UNION.



Population in 1911, 12,845. Present Net Annual Value, £ 51282. : :

STATE of the Workhouse for the Week ending Saturday, the 11th day of Sept 1920

| Number of Inmates for which accommodation is provided | No. that can be accommodated in each building | Total No. in each building on the above date |
|---|---|---|
| Workhouse ... | 592 | 62 |
| Temporary Buildings ... | | |
| Additional Workhouse ... | | |
| Permanent Fever Hospital | 44 | |
| Fever Sheds ... | | |
| Total ... | 636 | 62 |

| | Able-bodied | | Aged and Infirm Persons, and Adult Persons above 15 years of age, but not working | | Boys and Girls above 9 and under 15 years of age | | Children above 5 and under 9 years of age | Children above 2 and under 5 years of age | Infants under 2 years of age | Total |
|---|---|---|---|---|---|---|---|---|---|---|
| | Males | Fem. | Males | Fem. | Boys | Girls | | | | |
| Remaining on previous Saturday as per last Return ... ... | 1 | 1 | 27 | 27 | | | 2 | | | 58 |
| Admitted during the week ... ... | 4 | | 1 | 1 | | | 1 | | | 7 |
| Born ... ... ... ... | | | | | | | | | 1 | 1 |
| Total ... | 5 | 1 | 28 | 28 | | | 3 | | 1 | 66 |
| Discharged during the week ... ... | 4 | | | | | | | | | 4 |
| Died ... ... ... ... | | | | | | | | | | |
| Total Discharged and Died ... | 4 | | | | | | | | | 4 |
| Remaining on the above date ... ... | 1 | 1 | 28 | 28 | | | 3 | | 1 | 62 |

RETURN OF SICK AND LUNATICS

| Number in Hospital on the above date | | No. of Lunatics and Idiots in Workhouse on the above date | |
|---|---|---|---|
| Under Medical treatment in Infirmary Wards | 45 | In separate Ward | 13 |
| Under Medical treatment in Fever Hospital | , | In Wards with other Inmates | 2 |
| TOTAL | 45 | TOTAL | 15 |

OBSERVATIONS.

NIGHT LODGERS OR CASUALS

| | Males | Females | Children under 15 | Total |
|---|---|---|---|---|
| No. relieved during week | 4 | , | , | 4 |
| No. in Workhouse at date | , | , | , | , |
| No. at corresponding period last year ... | 62. | | | |

RETURN of Destitute Persons relieved out of the Workhouse, as by Relief Lists, for the last week ended Saturday, the 11th day of Sept 1920; authenticated and laid before the Board of Guardians at this Meeting.

| Relief Districts | Destitute Persons relieved out of the Workhouse, under 10 Vic., c. 31, s. 1. | | Destitute Persons relieved out of the Workhouse, but not comprised in Sec. 1 | | Total relieved out of the Workhouse | |
|---|---|---|---|---|---|---|
| | No. of Cases Relieved | No. of Persons including Applicant and Family dependent on him or her | No. of Cases Relieved | No. of Persons including Applicant and Family dependent on him or her | Cases | Persons |
| No. I. | 16 | 17 | , | , | 16 | 17 |
| No II. | 29 | 37 | 2 | 6 | 31 | 43 |
| No. III. | | | | | | |
| No. IV. | | | | | | |
| No. V. | | | | | | |
| Car. fwrd. | 45 | 54 | 2 | 6 | 47 | 60 |

| Relief Districts | Destitute Persons relieved out of the Workhouse, under 10 Vic., c. 31, s. 1. | | Destitute Persons relieved out of the Workhouse, but not comprised in Sec. 1 | | Total relieved out of the Workhouse | |
|---|---|---|---|---|---|---|
| | No. of Cases Relieved | Number of Persons including Applicant and Family dependent on him or her | No. of Cases Relieved | Number of Persons including Applicant and Family dependent on him or her | Cases | Persons |
| Bt. fwrd. | | | | | | |
| No. VI. | | | | | | |
| No. VII. | | | | | | |
| No. VIII. | | | | | | |
| No. IX. | | | | | | |
| No. X. | | | | | | |
| TOTAL | | | | | | |

COPY OF MINUTES of Proceedings of the Board of Guardians, at a Meeting held on Friday the 17th day of Sept 1920

Present—In the Chair—

Other Guardians:—

No meeting held

The Minutes of last Meeting were read and signed.

The Clerk's Report on execution of Orders previously made by the Board was read to the following effect:—

The Master's Estimate of Provisions and Necessaries required for the ensuing week was examined and Orders duly made for the several Articles specified, namely:—

392 lbs Bread
120 " Beef
30 " Mutton
2 Beefheads
280 " Oatmeal
10 " Bacon
14 " Butter
2 lbs Snuff
450 qts Milk
16 Doz Eggs
2 Bots Wine
2 Doz Lemonade

The Clerk's Report of Vaccination was read (this on the first meeting in every month). Number of successful cases:—

The Report of Visiting Committee was read, and orders were made thereon as follows:—

220



The Reports of the Master and other Officers were read and orders made thereon, as follows:—

The following Orders of the Local Government Board for Ireland were laid before the Guardians, and directions given thereon as follows:—

The following letters from the Local Government Board for Ireland and others were read by the Clerk, and directions given to answer them respectively, to the following effect (or orders made on them, respectively, as follows):—

The cases of provisional relief, and applications for relief, were considered and decided on as set forth in the Application and Report Book.

The number of provisional admissions to the Workhouse confirmed was ...

Ditto disallowed ... ... ... ...

The number of Applicants admitted to the Workhouse was ... ..

The number of cases of Provisional Out-door Relief was ... ..

Do. in which relief was continued by the Guardians ... ...

The number of other Applications in the Relieving Officers' Books relieved by order of the Guardians was ... ... ... ... ...

The number of Applicants for whom Relief was not ordered was ...

The Bonds and other Securities in force were laid before the Guardians by the Clerk, together with his Report thereon as follows: (this on the second meeting after the Annual Election in every year.

See also Minutes of the Guardians' proceedings under the Medical Charities Act and as the Rural Sanitary Authority.

Next Meeting of the Guardians to be held on....., the.....day of .....19

Signed.....

Clerk of the Union.

231

(FORM 14).—(ARTICLE 7.)

## TABLE 1—FINANCIAL MINUTES.

(To be kept by the Clerk, who is to forward a copy to the Local Government Board along with, but separate from the General Minutes or each Finance Meeting.)

Stokestown UNION.

Finance Meeting, held the 10th day of Sept 1920.

The Financial Statement Book of Receipts was produced examined and authenticated by the signature of the Chairman and the counter-signature of the Clerk, showing the sums which had been received during the month of ..... and the Ledger entries made in respect of same as follows:—

| Table (a) | Dr. £ | s | d |
|---|---|---|---|
| County Council, Money supplied on Demand of Guardians ... | | | |
| Repayment of Relief ... ... ... ... | " | 7 | 6 |
| Rents of Dispensary Residences ... ... ... | | | |
| Farm Account—Sales of Farm Produce ... ... ... | | | |
| Sales of Offal, Old Stores, and other Receipts ... ... | | | |
| Loans received ... ... ... ... ... | | | |
| Total Amount of Lodgments as above ... ... | " | 7 | 6 |

The Financial Statement Book of Expenditure was produced, and authenticated by the signature of the Chairman and the counter-signature of the Clerk, showing the sums which had been ordered for payment in the month of ....., and the Ledger entries made in respect of same.

Payments were ordered to be made for accounts as follows, and the authority for the amount thereof was signed for transmission to the Treasurer

| Table (b) | Dr. £ | s. | d. |
|---|---|---|---|
| Sundry Accounts, viz.:— Provisions and Necessaries ... ... ... ... ... | 178 | 13 | 11 |
| Clothing and Bedding ... ... ... ... ... | 73 | 5 | 1 |
| Establishment:— (a) Salaries ... ... ... ... ... ... | | | |
| (b) Medicines and Medical and Surgical Appliances ... ... ... | | | |
| (c) Farm ... ... ... ... ... ... | 4 | 19 | " |
| (d) Other Expenses ... ... ... ... ... ... | 44 | 13 | 8 |
| Workhouse Burials ... ... ... ... ... ... | | | |
| District School Account ... ... ... ... ... ... | | | |
| District Hospital Account ... ... ... ... ... | | | |
| Maintenance in Extern Institutions ... ... ... ... | 22 | 10 | " |
| Emigration, Law and other Expenses ... ... ... ... | 2 | " | " |
| Medical Charities ... ... ... ... ... ... | | | |
| Lunacy Fees to Medical Officers ... ... ... ... ... | | | |
| Registration of Births, Deaths, and Marriages, and of Vaccinations ... | | | |
| Superannuation Allowances ... ... ... ... ... | | | |
| Assessment and Results' Fees of Teachers ... ... ... | | | |
| Expenses of Local Committees ... ... ... ... ... | | | |
| Repayment of Loans ... ... ... ... ... ... | | | |
| Relieving Officers' Accounts—Out-door Relief ... ... ... | 48 | " | " |
| Repayment of Advances under Seed Supply Acts ... ... ... | | | |
| Unpaid Bills of last half-year ... ... ... ... ... | | | |
| Expenditure out of Loans ... ... ... ... ... | | | |
| Total Amount of Payments ordered as above ... ... ... | 374 | 1 | 8 |

232



## SUMMARY AND RECONCILEMENT OF TREASURER'S ACCOUNT.

For the month ending the last day of August 19 20

| | Ordinary Account £ | s | d | Loans Account £ | s | d |
|---|---|---|---|---|---|---|
| **SUMMARY** | | | | | | |
| Balance (if any) due by Treasurer as per last Monthly Statement ... | 870 | 10 | 1 | | | |
| Total sums received during the month ... | " | 7 | 6 | | | |
| **Total** ... ... ... ... | 870 | 17 | 7 | | | |
| **Balance (if any) due to Treasurer as per last Monthly Statement** | | | | | | |
| Payments ordered during the Month ... | 374 | 1 | 8 | | | |
| **Total** ... ... ... ... | | | | | | |
| Net Balance due to the Union, being difference of above Totals ... | 496 | 15 | 11 | | | |
| **RECONCILEMENT** | | | | | | |
| Balance per Bank Book due by Treasurer ... | 892 | 10 | 7 | | | |
| **Outstanding Orders** ... ... ... ... ... | 395 | 14 | 8 | | | |
| Net Balance as above due to the Union ... | 496 | 15 | 11 | | | |

Dated this ..... day of ..... 19

O'Mournall

Clerk of the Union

FORM 14—(Article 7).

## TABLE 2—STATISTICAL MINUTES.

(To be kept by the Clerk, who is to forward a copy to the Local Government Board, along with, but separate from, the General Minutes of each Meeting

Stokestown UNION.

Meeting held the 17th day of Sept 1920

The following Relief Registers were produced, examined, and authenticated by the signature of the Chairman and counter-signature of the Clerk.

Indoor, from No. 907 to No.

Separate ,, No. 18 to No.

Outdoor ,, No. 767 to No.

The Ledger was produced by the Clerk, posted up to date, with the proper Debits and Credits.

The following Books were submitted by the Clerk, he having first ascertained the accuracy of the entries made therein by the Master of the Workhouse, and authenticated the same by his signature:—

1. The Indoor Relief List.
2. The Provision Check Account.
3. The Provision Receipt and Consumption Account.

The Weekly Abstract of the Account of Provisions and Necessaries for the Week ending Saturday, the 11 Sept 1920, was submitted, of which the following is a summary:—

| | Stock in hand at close of preceding week | | | Received during the week | | | Total. | | | Consumed during the week | | | | | | | | | Stock in hand at close of this week. | | | Collective No. of Days. |
|---|---|---|---|---|---|---|---|---|---|---|---|---|---|---|---|---|---|---|---|---|---|---|
| | | | | | | | | | | By Inmates | | | By Officers | | | Total | | | | | | |
| | £ | s | d | £ | s | d | £ | s | d | £ | s | d | £ | s | d | £ | s | d | £ | s | d | |
| Provisions | 32 | 8 | 6 | 31 | 2 | 7 | 63 | 11 | 1 | 32 | 15 | 10 | 7 | 4 | 6 | 40 | 11 | 4 | 23 | 10 | 9 | 425 |
| Necessaries | 47 | 7 | 10 | 9 | | | 47 | 16 | 10 | 6 | 16 | 10 | 1 | 8 | 2 | 8 | 5 | 4 | 39 | 11 | 10 | |
| Total | 79 | 16 | 4 | 31 | 11 | 7 | 111 | 7 | 11 | 39 | 12 | 8 | 8 | 12 | 8 | 48 | 5 | 4 | 63 | 2 | 7 | |

**The General Average Cost** of an Inmate for the week was ... ... £ 13: 2

**Average Cost in Infirmary** ... ... ... ... ... £ 13: 9

**Average Cost in Fever Hospital** ... ... ... ... ... £

The following Books were also produced by the Clerk, their accuracy having been previously ascertained by him and authenticated by his signature:—

1. The Clothing Material Receipt and Conversion Book.
2. The Clothing Receipt Book.
3. The Inventory Book.
4. The Labour Book.
5. The Workhouse Farm Account.
6. The Medical Weekly Return and Extra Book.
7. The Outdoor Admission and Discharge Book.
8. The Indoor Admission and Discharge Book.

The Out-door Relief Lists, Application and Report Books, Order Check Books for out-door Relief in Kind, and Receipt and Expenditure Books of the several Relieving Officers were then produced by the Clerk, their accuracy having been previously ascertained by him and authenticated by his signature.

234



The Abstract of the Accounts of the several Relieving Officers for the last week ending Saturday the 11th day of Sept 1920, was submitted as follows:—

| | Relieving Officer Rush District No. I. £ s d | Relieving Officer Grimm District No. II. £ s d | Relieving Officer District No. III. £ s d | Relieving Officer District No. IV. £ s d | Relieving Officer District No. V. £ s d | Relieving Officer District No. VI. £ s d | TOTAL £ s d |
|---|---|---|---|---|---|---|---|
| 1. Balance in hand at close of previous week .. | 9 12 9 | 7 13 1 | | | | | |
| 2. Money since advanced by Guardians ... | 8 . . | 16 . . | | | | | |
| 3. Total to be accounted for ... | 17 12 9 | 23 13 1 | | | | | |
| EXPENDITURE | | | | | | | |
| 4. Out-door Relief ordered by the Board— In Money ... | 3 16 . | 6 5 . | | | | | |
| In Kind ... | | | | | | | |
| 5. Provisional Relief (in kind only) given by Relieving Officer on his own Responsibility ... | . . . | . 8 . | | | | | |
| 6. Orphans and deserted Children boarded out ... | . 5 . | 1 . . | | | | | |
| 7. Total Relief given | 4 1 . | 7 13 . | | | | | |
| 8. Balance in hands at close of the week ... | 13 11 9 | 16 . 1 | | | | | |
| 9. Total ... | 17 12 9 | 23 13 1 | | | | | |

NOTE—Should any of the above-mentioned Books not be duly authenticated and submitted at the meeting, the names thereof should be struck out in red ink, and the cause of the omission explained on the minutes.

Dated this .....day of ..... .....19.....

.....

Clerk of Union

230

# ..... UNION.

## MEDICAL CHARITIES ACTS (14 & 15 VIC., CAP. 68, &c.)

MINUTES of Proceedings of the Board of Guardians, under the above-mentioned Acts, at a Meeting held on .....

the.....day of .....
Present—In the Chair—

Other Guardians—

Estimates and Requisitions for Medicines and Medical and Surgical Appliances required by the Medical Officers of the undermentioned Dispensary Districts were laid before the Board, and directions were given thereon as follows:—

| Name of Dispensary District | Total Cost £ s d | Directions given by the Board. |
|---|---|---|
| | | |

District Requisitions from the Medical Officers of the undermentioned Dispensary Districts were laid before the Board, and directions given thereon as follows:—

| Dispensary District. | Medicines, etc., required, Not comprised in the Prescribed List | Total Cost £ s d | Directions given by the Board. |
|---|---|---|---|
| | | | |

An Invoice of Medicines forwarded by the Contractor, for the.....Dispensary District, in pursuance of an Order of the Board in their Minutes of.....having been received from him, the Clerk laid the Invoice before the Board, and was directed to forward same (or reported that he had forwarded the same, as the case may be), to the Medical Officer of the District retaining a Copy of the Invoce for the use of the Guardians.

On the application of the Medical Officer of the undermentioned Dispensary District the following supplies of Books, Stationery, Forms, or other requisites were ordered to be supplied:

| Dispensary District. | Goods Ordered to be Supplied. |
|---|---|
| | |

(This at the end of each half-year in pursuance of Article 33 of the General Rules for Dispensary Districts, dated the 24th of February, 1899

An Account of the Expenses incurred for the service of each Dispensary District in the Union for the half-year ended.....19 having been submitted to the Board, the Clerk was directed to furnish to the Medical Officer of each Dispensary District a Statement of all Expenses of the District which have been included in the half-year's Accounts. The following are the Total Expenses incurred for each Dispensary District for the half-year ended..... 19

..... District - £.....

..... District - - - £.....

..... District - - £.....

..... District - - - £.....

..... District - - - £.....

..... District - - - £.....

(This to be entered on the occasion of every appointment of a new Committee, after the triennial election of Guardians and on the occasion of any election to fill any vacancies in a Dispensary Committee).

The following persons were appointed as Wardens for the Electoral Divisions of each Dispensary District :—The Clerk to make a return accordingly to the Local Government Board for Ireland to the names and addresses of the Guardians, Relieving Officers and Wardens authorised to issue Medical Relief Tickets in each Dispensary District and to issue the prescribed notification to the Wardens appointed, and to the Medical Officers of the respective Dispensary Districts in pursuance of Articles 1, 2, and 3 of the General Regulations for Dispensary Districts.—The Clerk was also directed to supply Check Books of Medical Relief Tickets (Forms E 1, E 2, and E 3), in pursuance of Article 31 of the Dispensary Regulations, to each Guardian of the Union and to each Relieving Officer and Warden therein, namely:—

| Name of Dispensary District | Electoral Divisions | Names and Addresses of Wardens appointed for each Electoral Division |
|---|---|---|
| | | |

The following Orders and Letters of the Local Government Board for Ireland under the Medical Charities Act were laid before the Board, and directions given thereon, as follows:—

| Reference No. and date | Subject Matter | Orders of the Board thereon |
|---|---|---|
| | | |

The following Letters and other Communications were read by the Clerk and orders were made on them respectively, as follows:—

| Date | From Whom | Subject Matter. | Orders of the Board thereon. |
|---|---|---|---|
| | | | |

These Reports are to be made up and forwarded by the Medical Officers to the Board of Guardians quarterly, viz., on the 31st of March the 30th June, the 30th September and the 31st December.

Reports (Form P) containing the names of Children born in the District who are over three months of age and have not been vaccinated, from the Medical Officers of the following Dispensary Districts, viz.:—

.....

.....

.....

.....

were laid before the Board, and directions given thereon as follows:—

Next meeting of the Guardians to be held on.....the.....day of

.....191...

Signed,.....

Clerk of the Union.

# Shokestown UNION.

Population in 1911, 13,845 Present Net Annual Value, £ 51,282: :

STATE of the Workhouse for the Week ending Saturday, the 18th day of Sept 1920

| Number of Inmates for which accommodation is provided | No. that can be accommodated in each building | Total No. in each building on the bove date | Able-bodied Males | Able-bodied Fem. | Aged and Infirm Persons, and Adult Persons above 15 years of age, but not working Males | Aged and Infirm Persons, and Adult Persons above 15 years of age, but not working Fem. | Boys and Girls above 9 and under 15 years of age Boys | Boys and Girls above 9 and under 15 years of age Girls | Children above 5 and under 9 years of age | Children above 2 and under 5 years of age | Infants under 2 years of age | TOTAL |
|---|---|---|---|---|---|---|---|---|---|---|---|---|
| Workhouse ... | 592 | 72 | | | | | | | | | | |
| Temporary Buildings ... | | | | | | | | | | | | |
| Additional Workhouse ... | | | | | | | | | | | | |
| Permanent Fever Hospital | 44 | | | | | | | | | | | |
| Fever Sheds ... | | | | | | | | | | | | |
| Total ... | 636 | 72 | | | | | | | | | | |
| Remaining on previous Saturday as per last Return ... | | | 1 | 1 | 28 | 28 | | | 3 | | 1 | 62 |
| Admitted during the week ... | | | 4 | 6 | 5 | 3 | | | 4 | 1 | 2 | 25 |
| Born ... ... ... ... | | | | | | | | | | | | |
| Total ... | | | 5 | 7 | 33 | 31 | | | 7 | 1 | 3 | 87 |
| Discharged during the week ... | | | 3 | 3 | 2 | 3 | | | 2 | | 2 | 15 |
| Died ... ... ... ... | | | | | | | | | | | | |
| Total Discharged and Died ... | | | 3 | 3 | 2 | 3 | | | 2 | | 2 | 15 |
| Remaining on the above date ... | | | 2 | 4 | 31 | 28 | | | 5 | 1 | 1 | 72 |

RETURN OF SICK AND LUNATICS

| Number in Hospital on the above date | | No. of Lunatics and Idiots in Workhouse on the above date | |
|---|---|---|---|
| Under Medical treatment in Infirmary Wards | 44 | In separate Ward | 13 |
| Under Medical treatment in Fever Hospital | | In Wards with other Inmates | 2 |
| TOTAL | 44 | TOTAL | 15 |

OBSERVATIONS.

NIGHT LODGERS OR CASUALS

| | Males | Females | Children under 15 | Total |
|---|---|---|---|---|
| No. relieved during week | 6 | 7 | 6 | 19 |
| No. in Workhouse at date | 2 | 3 | 3 | 8 |
| No. at corresponding period last year ... | 63 | | | |

RETURN of Destitute Persons relieved out of the Workhouse, as by Relief Lists, for the last week ended Saturday, the 18th day of Sept 1920; authenticated and laid before the Board of Guardians at this Meeting.

| Relief Districts | Destitute Persons relieved out of the Workhouse, under 10 Vic., c. 31, s. 1. No. of Cases Relieved | Destitute Persons relieved out of the Workhouse, under 10 Vic., c. 31, s. 1. No. of Persons including Applicant and Family dependent on him or her | Destitute Persons relieved out of the Workhouse, but not comprised in Sec. 1 No. of Cases Relieved | Destitute Persons relieved out of the Workhouse, but not comprised in Sec. 1 No. of Persons including Applicant and Family dependent on him or her | Total relieved out of the Workhouse Cases | Total relieved out of the Workhouse Persons |
|---|---|---|---|---|---|---|
| No. I. | 16 | 17 | . | . | 16 | 17 |
| No. II. | 29 | 37 | 2 | 6 | 31 | 43 |
| No. III. | | | | | | |
| No. IV. | | | | | | |
| No. V. | | | | | | |
| Car. fwrd. | 45 | 54 | 2 | 6 | 47 | 60 |

| Relief Districts | Destitute Persons relieved out of the Workhouse, under 10 Vic., c. 31, s. 1. No. of Cases Relieved | Destitute Persons relieved out of the Workhouse, under 10 Vic., c. 31, s. 1. Number of Persons including Applicant and Family dependent on him or her | Destitute Persons relieved out of the Workhouse, but not comprised in Sec. 1 No. of Cases Relieved | Destitute Persons relieved out of the Workhouse, but not comprised in Sec. 1 Number of Persons including Applicant and Family dependent on him or her | Total relieved out of the Workhouse Cases | Total relieved out of the Workhouse Persons |
|---|---|---|---|---|---|---|
| Bt. fwrd. | | | | | | |
| No. VI. | | | | | | |
| No. VII. | | | | | | |
| No. VIII. | | | | | | |
| No. IX. | | | | | | |
| No. X. | | | | | | |
| TOTAL | | | | | | |

COPY OF MINUTES of Proceedings of the Board of Guardians, at a Meeting held on ~~24~~ Friday the 24th day of Sept 1920

Present—In the Chair— Joseph McCrann Esq,

Other Guardians:— Messrs. J. E. Flynn, M. Greene J. Lannon, P. Beirne

The Minutes of last Meeting were read and signed.

The Clerk's Report on execution of Orders previously made by the Board was read to the following effect:—

The Master's Estimate of Provisions and Necessaries required for the ensuing week was examined and Orders duly made for the several Articles specified, namely:—

| | | |
|---|---|---|
| 392 | lbs | Bread |
| 120 | " | Beef |
| 30 | " | Mutton |
| 2 | — | Beefheads |
| 12 | " | Butter |
| 20 | " | Sugar |
| 28 | " | Margarine |
| 6 | " | Jam |
| 4 | " | Tobacco |
| 456 | " | Milk |
| 12 | Doz | Eggs |
| 4 | Bot | Wine |
| 1 | " | Whiskey |
| 6 | " | Soda |
| 20 | lbs | Tea |
| 4 | Gal | Par Oil |

The Clerk's Report of Vaccination was read (this on the first meeting in every month). Number of successful cases:—

The Report of Visiting Committee was read, and orders were made thereon as follows:—

The Medical Officers Report 27/8/20 I beg to report that the Fever Patient Mr. Roddy, was discharged, Convalescent on the 22nd Inst. The Nurse also left the Institution on the 23rd Inst, having previously disinfected Ward and Clothing.

The Reports of the Master and other Officers were read and orders made thereon, as follows:—

The Masters report dated the 27th Aug 1920:- I beg to report that the patient in the Fever Hospital was discharged on the 22nd Inst, and the temporary Nurse left on the 23rd after disinfecting & cleaning ward & clothing. Miss Shanagher, Schoolmistress, left the house on the 15th Inst on her annual holidays. Miss Bergin, Day Nurse, returned to the house on the 16th Inst, and Miss O'Beirne, Night-Nurse left on the same date on four weeks leave of absence. The child Joseph Gamon whom you ordered to be boarded out with Miss Neary, Tully, was taken out by that lady on the 17th Inst. I had a man employed during the week, cutting grass through the yards, and other general work at 3/- per day with ration.

Master report dated 18th Sept:- I beg to report that I sold one pig, fair day for £27= less 2/6 luck and 5/- expenses, leaving a balance of £26-12-6, added to £12= minus 2/6 luck for the pig sold on the 5th July last making a total of £38-10=, and I purchased two stores for £30=, less 4/= luck leaving a balance of £8-14=, which I have lodged with the Treasurer. I would ask a Committee to Kindly investigate an attempted larceny from the house of a Feather Pillow by the Laundry Woman.

Order Approved. Saunders was called before the board & admitted the offence for which she was strictly warned if ever she misconducted herself again the Guardians would take serious action

~~The following Orders of the Local Government Board for Ireland were laid before the Guardians and Decrees given thereon as follows:~~

Master Report dated 17th Sept:- I beg to report that Miss O'Beirne, Night Nurse, returned from vacation on the 13th Inst, and Miss Brennan, Temporary Nurse left on same date, Miss Shanagher, Schoolmistress returned from vacation on the 15th Inst and resumed duty.

Masters report dated 21st Sept:- I beg to report that I received 11 tons 6 cwts of Coal at Roscommon Station from Messrs Thos Heiton & Co Dublin, which is being delivered here by Lorry, I received £3-10. from Mr. Fallon for maintenance which sum I have lodged with the Treasurer. M. McNaive & Company held a Cinema entertainment in the Dining Hall of the Workhouse on three nights during the week on the authority of three Guardians. A young woman named Josephine Williams, with her child, a soldiers wife was admitted to the house on the 18th Inst, and by her story It seems her husband has deserted her.

Order Josephine Williams to do work in Laundry and her child to be sent to school

The following letters from the Local Government Board for Ireland and others were read by the Clerk, and directions given to answer them respectively, to the following effect (or orders made on them, respectively, as follows):—

A letter dated the 14th Ult. No. 50.348. was received from the L.G. Board referring to the Relieving Officer's reports together with School attendance Certificates for the month of may & June last in respect of Children boarded out from the Workhouse, and with the desire to call the Guardians' attention to the fact that out of 38 days on which School was open, the boy James Padian was absent on 27 days, and stating that his foster parent should be warned with regard to this matter.

Order — marked read

A letter dated the 19th Ult. No 50.863. was received from the L.G. Board requesting to be furnished with the Certificate of qualification of miss Ella Cotter temporary nurse in the Workhouse

Order — Read.

A letter dated the 10th Inst No. 50.863. was received from the L.G. Board sanctioning the temporary appointment of miss Ella Cotter as Nurse in the Fever Hosp. at a remuneration of £2=12=6 a week with 15/- a week in lieu of rations together with travelling expenses.

Order — Read.

A letter dated the 9th Inst No 53162. was received from the L.G. Board forwarding a communication which they have received from the Commissioners of National Education relating to their district inspectors last report on the Workhouse school.

Order — Read

A letter dated the 11th Inst No. 53358. was received from the L.G. Board. sanctioning the employment of miss Margaret Brennan as temporary Nurse in the Workhouse at a remuneration of £2=2=0. a week with rations, and stating that as Miss Brennan is not on the Boards Register, recoupment cannot be allowed out of the Local Taxation (Ireland) account in respect of her services as substitute for the trained Nurse of the Workhouse—

Read

240

A letter dated the 15th Inst. No 54314, was received from the L.G. Board, referring to the Minutes of proceedings of the Board of Guardians on the 30th ult. and in referen "proposing to deprive the National Bank Stokestown, of the Treasurership of the District Council, and also of the Board of Guardians", and in reference thereto, the Board desire to call attention to the provisions of Section 85. (1) of the L. Government (Ireland) Act, 1898, and of Article 4(c) of the Generarl Order of the 5th July, 1901.

Order Read

A letter dated the 9th Inst No 48, 569, was received from the L.G. Board, forwarding to be laid before the Guardians accompanying enclosure giving the substance of a report which they have received from their Inspector, Mr. Montgomery Miller, consequent on his recent inspection of the Workhouse; and requesting that the several matters adverted to therein may receive the careful attention of the Guardians.

Order Read.

A letter dated Aug 1920. was received from Labour Department Dail Eireann regarding the Establishment, of Arbitration Courts for the settlement of such questions as the advance of wages, length of Working hours, and other questions that may arise, between Employer and Employed, and inviting employees of the Union & Council to join them, in forming a permanent Conciliation Board to meet when required for the purpose of discussing & arriving at an amicable settlement of such questions

Order adjourned to next meeting

The cases of provisional relief and applications for relief, were considered and decided on as set forth in the Application and Report Book.

The number of provisional admissions to the Workhouse confirmed was ... 23

Ditto disallowed ... ... ... ...

The number of Applicants admitted to the Workhouse was ... .. 9

The number of cases of Provisional Out-door Relief was ... ..

Do. in which relief was continued by the Guardians ... ... 2

The number of other Applications in the Relieving Officers' Books relieved by order of the Guardians was ... ... ... ... ...

The number of Applicants for whom Relief was not ordered was ...

The Bonds and other Securities in force were laid before the Guardians by the Clerk, together with his Report thereon as follows: (this on the second meeting after the Annual Election in every year.

See also Minutes of the Guardians' proceedings under the Medical Charities Act and as the Rural Sanitary Authority.

Next Meeting of the Guardians to be held on....., the.....day of .....19

Signed.....

Clerk of the Union.

# Stokestown Union

A letter dated the 31st Ult was received from the L Government Dept of Dail Eirean forwarding a copy of Resolution adopted by the General Council of County Councils in Re the Belfast Progrom, and pointing out that the prosperity of Belfast is as dear to Irishmen as that of any other city or district, but recent tests put to Industrialists cannot be tolerated in this or any age of civilization. Political, Civil, and religious liberty must be maintained all over Ireland, and while the rest of the country is perfectly willing that Belfast should derive its financial accommodation from from the South East and west, it will not permit Belfast to put any political or religious test which strikes at the foundations of liberty

Order Approved.

Thomas Murray
Clerk of the Union

27th Sept 1920

A letter dated August 1920, was received from Department of labour Dail Eireann requesting the Guardians to use every effort to procure employment for members of the R.I.C. who have discarded the uniform of the army of occupation

Order — Approved

A letter dated the 26th Ult was received from the Clerk of Roscommon Union stating that his Board would be glad if the Guardians of Strokestown Union would appoint three members together with the Clerk to attend a conference to be held at an early date to consider
1, The question of closing up all, or as many as possible of the Workhouses in the County of Roscommon
(2) The Dail Eireann Scheme for forming permanent conciliation Boards for the amicable settlement of questions arising between Public Bodies and their officials

Order — Miss Una Sharkey, and Messrs Joseph McGrann and Michael Greene be appointed delegates to attend the conference on a date to be named by Ros Guardians

The following copy of a Resolution was received from the Roscommon County Council

Resolved - That in future lunatics be admitted on the committal signature of any County or District Councillor in County Roscommon, and claims for conveyances, etc, be sent to the District Council of the District.

Order — Received

A Bill for the Sum of £5= was received from Mr M.J. Feeley Motor agent Strokestown being for the conveyance of a lunatic from Strokestown W House. to Ballinasloe Asylum on the 21st June 1920.

Order — To be paid next finance day

A letter was received from the Clerk of Castlerea Union forwarding a Resolution from his Board on the subject of the putting of economic pressure on Belfast to com Justice to be done to the Catholic & Nationalist workers

Order — This Board have already ~~dealt~~ dealt with the matter

A letter dated the 24th Inst was received from the Math Mr Duffy asking for one months leave of absence on vacation.

Order — Leave granted.

A letter dated the 10th Inst was received from M. Loughl Porter, asking for his annual suit of clothes.

Order — granted.

A notice of motion standing in the name of Mr Michael Greene proposing to increase from £4= to £5= the war bonus granted to the Laundress on the 29th August 1919.

Order — adjourned for six months.

A letter dated the 3rd Inst was received from Mrs Nam Moore asking for an increase of £10= in her salary which is at present £10- a year

Order — adjourned for a month

A letter dated the 24th Inst was received from Mrs Bessie Connor asking for her annual War bonus as she got last year

Order — adjourned for a month

A letter dated the 28th Ult was received from the Clerk of Carrick on Shannon Union, forwarding a Resolution from his Board asking the Guardia of Strokestown Union to reconsider their decision adjourning the consideration of amalgamation of Workhouses in the County "for Six months" and that the matter be again considered

Order — No Order made.

# Stokestown Union

The following were declared contractors for Provisions etc for the half year commencing the 1st Oct 1920 and ending the 31st March 1921

| Name of Contractor | Article contracted for | Price £ | s | d | per |
|---|---|---|---|---|---|
| Philip O'Neil | Beef | " | 1 | 5 | per lb |
| Same | Mutton | " | 1 | 6 | " " |
| Same | Beefheads | " | 3 | 6 | each |
| Messrs Fetherstone Bros. | Bread | | 4 | " | " St to the 19th Oct 1920 |
| Michael Donnellan | Oatmeal | 1 | 19 | " | per cwt |
| Same | Irish Bacon | " | 2 | 9 | " lb |
| Same | " Ham | " | 2 | 9 | " " |
| Same | American Bacon | " | 2 | 4 | " " |
| Same | Butter | " | 2 | 9 | " " |
| Same | Snuff | " | 11 | " | " " |
| Same | Candles | " | " | 10 | " " |
| Same | Oaten Straw | " | 3 | 9 | " cwt |
| Michael Kelly | Large Coffins | 2 | " | " | each |
| Same | Medium " | 1 | 18 | " | " |
| Same | Small | " | 12 | " | " |
| Same | Carpenter work | " | 6 | 6 | per day |

There was no competition, and several articles were not tendered for, and none of the contracters entered the names of Sureties.

The tenders of Messrs Thomas Beirne, Killaclogha and John Caulfield, Killaclogha were accepted for Turf at 3/- per box.

The tender of Mr. Thomas McDonnell, Stokestown, was accepted for Stocktaking for half year ending 30th Sept 1920 at the Sum of £4=10=0

241

(FORM 14).—(ARTICLE 7.)

## TABLE 1— FINANCIAL MINUTES.

(To be kept by the Clerk, who is to forward a copy to the Local Government Board along with, but separate from the General Minutes or each Finance Meeting.)

## ..... UNION.

Finance Meeting, held the.....day of..... .....19.....

The Financial Statement Book of Receipts was produced examined and authenticated by the signature of the Chairman and the counter-signature of the Clerk, showing the sums which had been received during the month of .....and the Ledger entries made in respect of same as follows:—

| Table (a) | Dr. £ | s | d |
|---|---|---|---|
| County Council, Money supplied on Demand of Guardians ... | | | |
| Repayment of Relief ... ... ... ... | | | |
| Rents of Dispensary Residences ... ... ... | | | |
| Farm Account—Sales of Farm Produce ... ... ... | | | |
| Sales of Offal, Old Stores, and other Receipts ... ... | | | |
| Loans received ... ... ... ... ... | | | |
| Total Amount of Lodgments as above ... ... | | | |

The Financial Statement Book of Expenditure was produced, and authenticated by the signature of the Chairman and the counter-signature of the Clerk, showing the sums which had been ordered for payment in the month of ..... ....., and the Ledger entries made in respect of same.

Payments were ordered to be made for accounts as follows, and the authority for the amount thereof was signed for transmission to the Treasurer

| Table (b) | Dr. £ | s. | d. |
|---|---|---|---|
| Sundry Accounts, viz.:— Provisions and Necessaries ... ... ... ... ... | | | |
| Clothing and Bedding ... ... ... ... ... | | | |
| Establishment:— (a) Salaries ... ... ... ... ... ... | | | |
| (b) Medicines and Medical and Surgical Appliances ... ... ... | | | |
| (c) Farm ... ... ... ... ... ... | | | |
| (d) Other Expenses ... ... ... ... ... ... | | | |
| Workhouse Burials ... ... ... ... ... ... | | | |
| District School Account ... ... ... ... ... ... | | | |
| District Hospital Account ... ... ... ... ... | | | |
| Maintenance in Extern Institutions ... ... ... ... | | | |
| Emigration. Law and other Expenses ... ... ... ... | | | |
| Medical Charities ... ... ... ... ... ... | | | |
| Lunacy Fees to Medical Officers ... ... ... ... ... | | | |
| Registration of Births, Deaths, and Marriages, and of Vaccinations ... | | | |
| Superannuation Allowances ... ... ... ... ... | | | |
| Assessment and Results' Fees of Teachers ... ... ... | | | |
| Expenses of Local Committees ... ... ... ... ... | | | |
| Repayment of Loans ... ... ... ... ... ... | | | |
| Relieving Officers' Accounts—Out-door Relief ... ... ... | | | |
| Repayment of Advances under Seed Supply Acts ... ... ... | | | |
| Unpaid Bills of last half-year ... ... ... ... ... | | | |
| Expenditure out of Loans ... ... ... ... ... | | | |
| Total Amount of Payments ordered as above ... ... ... | | | |

## SUMMARY AND RECONCILEMENT OF TREASURER'S ACCOUNT.

For the month ending the last day of.....19.....

| | Ordinary Account £ | s | d | Loans Account £ | s | d |
|---|---|---|---|---|---|---|
| **SUMMARY** | | | | | | |
| Balance (if any) due by Treasurer as per last Monthly Statement ... | | | | | | |
| Total sums received during the month ... | | | | | | |
| **Total** ... ... ... ... | | | | | | |
| Balance (if any) due to Treasurer as per last Monthly Statement | | | | | | |
| Payments ordered during the Month ... | | | | | | |
| **Total** ... ... ... ... | | | | | | |
| Net Balance due.....the Union, being difference of above Totals ... | | | | | | |
| **RECONCILEMENT** | | | | | | |
| Balance per Bank Book due.....Treasurer ... | | | | | | |
| **Outstanding Orders** ... ... ... ... .. | | | | | | |
| Net Balance as above due.....the Union ... | | | | | | |

Dated this.....day of.....19

.....

Clerk of the Union

FORM 14—(Article 7).

## TABLE 2—STATISTICAL MINUTES.

(To be kept by the Clerk, who is to forward a copy to the Local Government Board, along with, but separate from the General Minutes of each Meeting

Shokestown UNION.

Meeting held the 24th day of Sept 1920

The following Relief Registers were produced, examined, and authenticated by the signature of the Chairman and counter-signature of the Clerk.

Indoor, from No. 907 to No. 939

Separate ,, No. 18 to No. 18

Outdoor ,, No. 767 to No. 767

The Ledger was produced by the Clerk, posted up to date, with the proper Debits and Credits.

The following Books were submitted by the Clerk, he having first ascertained the accuracy of the entries made therein by the Master of the Workhouse, and authenticated the same by his signature:—

1. The Indoor Relief List.
2. The Provision Check Account.
3. The Provision Receipt and Consumption Account.

The Weekly Abstract of the Account of Provisions and Necessaries for the Week ending Saturday, the 18th Sept 1920, was submitted, of which the following is a summary:—

| | Stock in hand at close of preceding week | | | Received during the week | | | Total. | | | Consumed during the week | | | | | | | | | Stock in hand at close of this week | | | Collective No. of Days. |
|---|---|---|---|---|---|---|---|---|---|---|---|---|---|---|---|---|---|---|---|---|---|---|
| | | | | | | | | | | By Inmates | | | By Officers | | | Total | | | | | | |
| | £ | s | d | £ | s | d | £ | s | d | £ | s | d | £ | s | d | £ | s | d | £ | s | d | |
| Provisions | 23 | 10 | 9 | 38 | 6 | 9 | 61 | 17 | 6 | 34 | 2 | 8 | 8 | 14 | 7 | 42 | 17 | 3 | 19 | " | 3 | |
| Necessaries | 39 | 11 | 10 | 2 | 5 | · | 41 | 16 | 10 | 7 | 7 | 3 | 1 | 8 | 2 | 8 | 15 | 5 | 33 | 1 | 5 | 452 |
| Total | 63 | 2 | 7 | 40 | 11 | 9 | 103 | 14 | 4 | 41 | 9 | 11 | 10 | 2 | 9 | 51 | 12 | 8 | 52 | 1 | 8 | |

The General Average Cost of an Inmate for the week was ... ... £ : 13 : —

Average Cost in Infirmary ... ... ... ... ... £ : 13 : 6

Average Cost in Fever Hospital ... ... ... ... ... £ : :

The following Books were also produced by the Clerk, their accuracy having been previously ascertained by him and authenticated by his signature:—

1. The Clothing Material Receipt and Conversion Book.
2. The Clothing Receipt Book.
3. The Inventory Book.
4. The Labour Book.
5. The Workhouse Farm Account.
6. The Medical Weekly Return and Extra Book.
7. The Outdoor Admission and Discharge Book.
8. The Indoor Admission and Discharge Book.

The Out-door Relief Lists, Application and Report Books, Order Check Books for out-door Relief in Kind, and Receipt and Expenditure Books of the several Relieving Officers were then produced by the Clerk, their accuracy having been previously ascertained by him and authenticated by his signature.

250



The Abstract of the Accounts of the several Relieving Officers for the last week ending Saturday the 18th day of Sept 1920, was submitted as follows:—

| | Relieving Officer Rush District No. I. £ s d | Relieving Officer Gann District No. II. £ s d | Relieving Officer District No. III. £ s d | Relieving Officer District No. IV. £ s d | Relieving Officer District No. V. £ s d | Relieving Officer District No. VI. £ s d | TOTAL £ s d |
|---|---|---|---|---|---|---|---|
| 1. Balance in hand at close of previous week .. | 13 11 9 | 16 . 1 | | | | | |
| 2. Money since advanced by Guardians ... | ~~13~~ — — | — — — | | | | | |
| 3. Total to be accounted for ... | 13 11 9 | 16 . 1 | | | | | |
| EXPENDITURE | | | | | | | |
| 4. Out-door Relief ordered by the Board— In Money ... | 3 16 . | 6 5 . | | | | | |
| In Kind ... | | | | | | | |
| 5. Provisional Relief (in kind only) given by Relieving Officer on his own Responsibility ... | . . . | . 8 . | | | | | |
| 6. Orphans and deserted Children boarded out ... | . 5 . | 1 . . | | | | | |
| 7. Total Relief given | 4 1 . | 7 13 . | | | | | |
| 8. Balance in hands at close of the week ... | 9 10 9 | 8 7 1 | | | | | |
| 9. Total ... | 13 11 9 | 16 . 1 | | | | | |

NOTE—Should any of the above-mentioned Books not be duly authenticated and submitted at the meeting, the names thereof should be struck out in red ink, and the cause of the omission explained on the minutes.

Dated this ..... day of ..... 19.....

.....

Clerk of Union

# Stokestown UNION.

## MEDICAL CHARITIES ACTS (14 & 15 VIC., CAP. 68, &c.)

MINUTES of Proceedings of the Board of Guardians, under the above-mentioned Acts, at a Meeting held on Friday the 24th day of Sept 1920

Present—In the Chair—

Joseph McCann Esq

Other Guardians—

Messrs T. E. Flynn, M. Greene, L. Lamon, P. Beirne

Estimates and Requisitions for Medicines and Medical and Surgical Appliances required by the Medical Officers of the undermentioned Dispensary Districts were laid before the Board, and directions were given thereon as follows:—

| Name of Dispensary District | | Total Cost £ | s | d | Directions given by the Board. |
|---|---|---|---|---|---|
| Rooskey | Medicines | | | | |
| | Cloonmore depot | 14 | 13 | 6 | |
| | Knockhall depot | 14 | 13 | 6 | |
| | med appliances | | | | |
| | Knockhall depot | 10 | 3 | 8 | To be ordered. |
| Stokestown workhouse | Medicines | 16 | 8 | 6 | |
| | med appliances | 16 | 4 | 6 | |

District Requisitions from the Medical Officers of the undermentioned Dispensary Districts were laid before the Board, and directions given thereon as follows:—

| Dispensary District. | Medicines, etc., required, Not comprised in the Prescribed List | Total Cost £ | s | d | Directions given by the Board. |
|---|---|---|---|---|---|
| | | | | | |

An Invoice of Medicines forwarded by the Contractor, for the.....Dispensary District, in pursuance of an Order of the Board in their Minutes of.....having been received from him, the Clerk laid the Invoice before the Board, and was directed to forward same (or reported that he had forwarded the same, as the case may be), to the Medical Officer of the District retaining a Copy of the Invoce for the use of the Guardians.

On the application of the Medical Officer of the undermentioned Dispensary District the following supplies of Books, Stationery, Forms, or other requisites were ordered to be supplied:

| Dispensary District. | Goods Ordered to be Supplied. |
|---|---|
| | |

(This at the end of each half-year in pursuance of Article 33 of the General Rules for Dispensary Districts, dated the 24th of February, 1899

An Account of the Expenses incurred for the service of each Dispensary District in the Union for the half-year ended.....19 having been submitted to the Board, the Clerk was directed to furnish to the Medical Officer of each Dispensary District a Statement of all Expenses of the District which have been included in the half-year's Accounts. The following are the Total Expenses incurred for each Dispensary District for the half-year ended..... 19

..... District - £.....

..... District - - £.....

..... District - - £.....

..... District - - - £.....

..... District - - - £.....

..... District - - - £.....

(This to be entered on the occasion of every appointment of a new Committee, after the triennial election of Guardians and on the occasion of any election to fill any vacancies in a Dispensary Committee).

The following persons were appointed as Wardens for the Electoral Divisions of each Dispensary District :—The Clerk to make a return accordingly to the Local Government Board for Ireland to the names and addresses of the Guardians, Relieving Officers and Wardens authorised to issue Medical Relief Tickets in each Dispensary District and to issue the prescribed notification to the Wardens appointed, and to the Medical Officers of the respective Dispensary Districts in pursuance of Articles 1, 2, and 3 of the General Regulations for Dispensary Districts.—The Clerk was also directed to supply Check Books of Medical Relief Tickets (Forms E 1, E 2, and E 3), in pursuance of Article 31 of the Dispensary Regulations, to each Guardian of the Union and to each Relieving Officer and Warden therein, namely:—

| Name of Dispensary District | Electoral Divisions | Names and Addresses of Wardens appointed for each Electoral Division |
|---|---|---|
| | | |

The following Orders and Letters of the Local Government Board for Ireland under the Medical Charities Act were laid before the Board, and directions given thereon, as follows:—

| ~~Reference No. and date~~ | ~~Subject Matter~~ | ~~Orders of the Board thereon~~ |
|---|---|---|
| Form M.B. | dated the 1st Inst received from the L.G. Board returning Vouchers etc. furnished to them with a view to recoupment in respect of the cost of Medicines and Medical appliances during the past ½ year. | |
| Order | | Read. |
| | A letter dated the 10th Inst No. 33427. was received from the L.G. Board forwarding a list of Medicines which under the provisions of the Finance Act. 1920. the contractor for Medicine to the Union is entitled, during the currency of the present conhact, to charg extra sums to cover the increased spirit Tax, in respect of same | |
| Order | | Read |
| | A letter dated the 10th Inst, No. 42318. received from the L.G Board requesting that the Guardians will be good enough to take the necessary steps to clear off the arrears of Vaccination in the Union before the winter sets in, the matter being urgent in view of the serious danger of the introduction of small pox into this country at any time | |
| Order | | Read. |

The following Letters and other Communications were read by the Clerk and orders were made on them respectively, as follows:—

| Date | From Whom | Subject Matter. | Orders of the Board thereon. |
|---|---|---|---|
| | | | |

250



These Reports are to be made up and forwarded by the Medical Officers to the Board of Guardians quarterly, viz., on the 31st of March the 30th June, the 30th September and the 31st December.

Reports (Form P) containing the names of Children born in the District who are over three months of age and have not been vaccinated, from the Medical Officers of the following Dispensary Districts, viz.:—

.....

.....

.....

.....

were laid before the Board, and directions given thereon as follows:—

Chairman — Una Mc Searcy

Other Guardians — J. McCrann; Patrick Beirne

Next meeting of the Guardians to be held on.....the.....day of

.....191...

Signed,.....

Clerk of the Union.

# Stokestown UNION.

Population in 1911, 13,845 Present Net Annual Value, £ 51,282 : :

STATE of the Workhouse for the Week ending Saturday, the 25th day of Sept 1920

| Number of Inmates for which accommodation is provided | No. that can be accommodated in each building | Total No in each building on the above date | Able-bodied | | Aged and Infirm Persons, and Adult Persons above 15 years of age, but not working | | Boys and Girls above 9 and under 15 years of age | | Children above 5 and under 9 years of age | Children above 2 and under 5 years of age | Infants under 2 years of age | TOTAL |
|---|---|---|---|---|---|---|---|---|---|---|---|---|
| | | | Males | Fem. | Males | Fem. | Boys | Girls | | | | |
| Workhouse ... | 592 | 64 | | | | | | | | | | |
| Temporary Buildings ... | | | | | | | | | | | | |
| Additional Workhouse ... | | | | | | | | | | | | |
| Permanent Fever Hospital | 44 | | | | | | | | | | | |
| Fever Sheds ... | | | | | | | | | | | | |
| Total ... | 636 | 64 | | | | | | | | | | |
| Remaining on previous Saturday as per last Return ... ... | | | 2 | 4 | 31 | 28 | | | 5 | 1 | 1 | 72 |
| Admitted during the week ... ... | | | 3 | . | 2 | 2 | | | | | | 7 |
| Born ... ... ... ... | | | | | | | | | | | | |
| Total ... | | | 5 | 4 | 33 | 30 | | | 5 | 1 | 1 | 79 |
| Discharged during the week ... ... | | | 4 | 3 | 5 | | | | 1 | 1 | 1 | 15 |
| Died ... ... ... ... | | | | | | | | | | | | |
| Total Discharged and Died ... | | | 4 | 3 | 5 | | | | 1 | 1 | 1 | 15 |
| Remaining on the above date ... ... | | | 1 | 1 | 28 | 30 | | | 4 | | | 64 |

RETURN OF SICK AND LUNATICS

| Number in Hospital on the above date | | No. of Lunatics and Idiots in Workhouse on the above date | |
|---|---|---|---|
| Under Medical treatment in Infirmary Wards | 44 | In separate Ward | 13 |
| Under Medical treatment in Fever Hospital | | In Wards with other Inmates | 2 |
| TOTAL, | 44 | TOTAL, | 15 |

OBSERVATIONS.

NIGHT LODGERS OR CASUALS

| | Males | Females | Children under 15 | Total |
|---|---|---|---|---|
| No. relieved during week | 4 | . | . | 4 |
| No. in Workhouse at date | 1 | . | . | 1 |

No. at corresponding period last year ... 63.

RETURN of Destitute Persons relieved out of the Workhouse, as by Relief Lists, for the last week ended Saturday, the 25th day of Sept 1920; authenticated and laid before the Board of Guardians at this Meeting.

| Relief Districts | Destitute Persons relieved out of the Workhouse, under 10 Vic., c. 31, s. 1. | | Destitute Persons relieved out of the Workhouse, but not comprised in Sec 1 | | Total relieved out of the Workhouse | |
|---|---|---|---|---|---|---|
| | No. of Cases Relieved | No. of Persons including Applicant and Family dependent on him or her | No. of Cases Relieved | No. of Persons including Applicant and Family dependent on him or her | Cases | Persons |
| No. I. | 16 | 17 | . | . | 16 | 17 |
| No II. | 29 | 37 | 2 | 6 | 31 | 43 |
| No. III. | | | | | | |
| No. IV. | | | | | | |
| No. V. | | | | | | |
| Car. fwrd. | 45 | 54 | 2 | 6 | 47 | 60 |

| Relief Districts | Destitute Persons relieved out of the Workhouse, under 10 Vic., c. 31, s. 1. | | Destitute Persons relieved out of the Workhouse, but not comprised in Sec. 1 | | Total relieved out of the Workhouse | |
|---|---|---|---|---|---|---|
| | No. of Cases Relieved | Number of Persons including Applicant and Family dependent on him or her | No. of Cases Relieved | Number of Persons including Applicant and Family dependent on him or her | Cases | Persons |
| Bt. fwrd. | | | | | | |
| No. VI. | | | | | | |
| No. VII. | | | | | | |
| No. VIII. | | | | | | |
| No. IX. | | | | | | |
| No. X. | | | | | | |
| TOTAL | | | | | | |

COPY OF MINUTES of Proceedings of the Board of Guardians, at a Meeting held on Friday the 1st day of Oct 1920

Present—In the Chair—

Other Guardians:— No meeting held for want of a quorum

The Minutes of last Meeting were read and signed.

The Clerk's Report on execution of Orders previously made by the Board was read to the following effect:—

The Master's Estimate of Provisions and Necessaries required for the ensuing week was examined and Orders duly made for the several Articles specified, namely:—

392 lbs Bread
120 " Beef
20 " Mutton
2 — Beefheads
10 " Bacon
12 " Butter
448 qts Milk
16 Doz Eggs
2 Bots Wine

The Clerk's Report of Vaccination was read (this on the first meeting in every month). Number of successful cases:—

The Report of Visiting Committee was read, and orders were made thereon as follows:—

The Reports of the Master and other Officers were read and orders made thereon, as follows:—

The following Orders of the Local Government Board for Ireland were laid before the Guardians, and directions given thereon as follows:—

The following letters from the Local Government Board for Ireland and others were read by the Clerk, and directions given to answer them respectively, to the following effect (or orders made on them, respectively, as follows):—

The cases of provisional relief, and applications for relief, were considered and decided on as set forth in the Application and Report Book.

The number of provisional admissions to the Workhouse confirmed was ...

Ditto disallowed ... ... ... ...

The number of Applicants admitted to the Workhouse was ... ..

The number of cases of Provisional Out-door Relief was ... ..

Do. in which relief was continued by the Guardians ... ...

The number of other Applications in the Relieving Officers' Books relieved by order of the Guardians was ... ... ... ... ...

The number of Applicants for whom Relief was not ordered was ...

The Bonds and other Securities in force were laid before the Guardians by the Clerk, together with his Report thereon as follows: (this on the second meeting after the Annual Election in every year.

See also Minutes of the Guardians' proceedings under the Medical Charities Act and as the Rural Sanitary Authority.

Next Meeting of the Guardians to be held on....., the.....day of .....19

Signed.....

Clerk of the Union.

203

(FORM 14).—(ARTICLE 7.)

## TABLE 1— FINANCIAL MINUTES.

(To be kept by the Clerk, who is to forward a copy to the Local Government Board along with, but separate from the General Minutes or each Finance Meeting.)

# ..... UNION.

Finance Meeting, held the.....day of..... .....19.....

The Financial Statement Book of Receipts was produced examined and authenticated by the signature of the Chairman and the counter-signature of the Clerk, showing the sums which had been received during the month of

.....and the Ledger entries made in respect of same as follows:—

| Table (a) | Dr. £ | s | d |
|---|---|---|---|
| County Council, Money supplied on Demand of Guardians ... | | | |
| Repayment of Relief ... ... ... ... | | | |
| Rents of Dispensary Residences ... ... ... | | | |
| Farm Account—Sales of Farm Produce ... ... ... | | | |
| Sales of Offal, Old Stores, and other Receipts ... ... | | | |
| Loans received ... ... ... ... ... | | | |
| Total Amount of Lodgments as above ... ... | | | |

The Financial Statement Book of Expenditure was produced, and authenticated by the signature of the Chairman and the counter-signature of the Clerk, showing the sums which had been ordered for payment in the month of

....., and the Ledger entries made in respect of same.

Payments were ordered to be made for accounts as follows, and the authority for the amount thereof was signed for transmission to the Treasurer

| Table (b) | Dr. £ | s. | d. |
|---|---|---|---|
| Sundry Accounts, viz.:— Provisions and Necessaries ... ... ... ... ... | | | |
| Clothing and Bedding ... ... ... ... ... | | | |
| Establishment:— (a) Salaries ... ... ... ... ... ... | | | |
| (b) Medicines and Medical and Surgical Appliances ... ... ... | | | |
| (c) Farm ... ... ... ... ... ... | | | |
| (d) Other Expenses ... ... ... ... ... ... | | | |
| Workhouse Burials ... ... ... ... ... ... | | | |
| District School Account ... ... ... ... ... ... | | | |
| District Hospital Account ... ... ... ... ... | | | |
| Maintenance in Extern Institutions ... ... ... ... | | | |
| Emigration, Law and other Expenses ... ... ... ... | | | |
| Medical Charities ... ... ... ... ... ... | | | |
| Lunacy Fees to Medical Officers ... ... ... ... ... | | | |
| Registration of Births, Deaths, and Marriages, and of Vaccinations ... | | | |
| Superannuation Allowances ... ... ... ... ... | | | |
| Assessment and Results' Fees of Teachers ... ... ... | | | |
| Expenses of Local Committees ... ... ... ... ... | | | |
| Repayment of Loans ... ... ... ... ... ... | | | |
| Relieving Officers' Accounts—Out-door Relief ... ... ... | | | |
| Repayment of Advances under Seed Supply Acts ... ... ... | | | |
| Unpaid Bills of last half-year ... ... ... ... ... | | | |
| Expenditure out of Loans ... ... ... ... ... | | | |
| Total Amount of Payments ordered as above ... ... ... | | | |

204

## SUMMARY AND RECONCILEMENT OF TREASURER'S ACCOUNT.

For the month ending the last day of.....19.....

| | Ordinary Account £ | s | d | Loans Account £ | s | d |
|---|---|---|---|---|---|---|
| **SUMMARY** | | | | | | |
| Balance (if any) due by Treasurer as per last Monthly Statement ... | | | | | | |
| Total sums received during the month ... | | | | | | |
| **Total** ... ... ... ... | | | | | | |
| **Balance (if any) due to Treasurer as per last Monthly Statement** | | | | | | |
| Payments ordered during the Month ... | | | | | | |
| **Total** ... ... ... ... | | | | | | |
| Net Balance due.....the Union, being difference of above Totals ... | | | | | | |
| **RECONCILEMENT** | | | | | | |
| Balance per Bank Book due.....Treasurer ... | | | | | | |
| **Outstanding Orders** ... ... ... ... .. | | | | | | |
| Net Balance as above due.....the Union ... | | | | | | |

**Dated this.....day of.....19**

.....

Clerk of the Union

FORM 14—(Article 7).

## TABLE 2—STATISTICAL MINUTES.

(To be kept by the Clerk, who is to forward a copy to the Local Government Board, along with, but separate from the General Minutes of each Meeting

Stokestown UNION.

Meeting held the 1st day of Oct 1920

The following Relief Registers were produced, examined, and authenticated by the signature of the Chairman and counter-signature of the Clerk.

Indoor, from No. 939 to No.

Separate ,, No. (18) to No.

Outdoor ,, No. 767 to No.

The Ledger was produced by the Clerk, posted up to date, with the proper Debits and Credits.

The following Books were submitted by the Clerk, he having first ascertained the accuracy of the entries made therein by the Master of the Workhouse, and authenticated the same by his signature:—

1. The Indoor Relief List.
2. The Provision Check Account.
3. The Provision Receipt and Consumption Account.

The Weekly Abstract of the Account of Provisions and Necessaries for the Week ending Saturday, the 25th Sept 1920, was submitted, of which the following is a summary:—

| | Stock in hand at close of preceding week | | | Received during the week | | | Total. | | | Consumed during the week | | | | | | Stock in hand at close of this week. | | | Collective No. of Days. |
|---|---|---|---|---|---|---|---|---|---|---|---|---|---|---|---|---|---|---|---|
| | | | | | | | | | | By Inmates | | | By Officers | | | Total | | | |
| | £ | s | d | £ | s | d | £ | s | d | £ | s | d | £ | s | d | £ | s | d | |
| Provisions | 19 | " | 3 | 45 | 8 | 4 | 64 | 8 | 7 | 34 | 8 | · | 7 | 11 | 4 | 41 | 19 | 4 | 22 | 9 | 3 | |
| Necessaries | 33 | 1 | 5 | 61 | 2 | 8 | 94 | 4 | 1 | 7 | 11 | 3 | 1 | 9 | 4 | 9 | " | 7 | 85 | 3 | 6 | 455 |
| Total | 52 | 1 | 8 | 106 | 11 | · | 158 | 12 | 8 | 41 | 19 | 3 | 9 | " | 8 | 50 | 19 | 11 | 107 | 12 | 9 | |

**The General Average Cost of an Inmate for the week was ... ... £** 13 : 1

**Average Cost in Infirmary ... ... ... ... ... £** : 13 : 8

**Average Cost in Fever Hospital ... ... ... ... ... £** :

The following Books were also produced by the Clerk, their accuracy having been previously ascertained by him and authenticated by his signature:—

1. The Clothing Material Receipt and Conversion Book.
2. The Clothing Receipt Book.
3. The Inventory Book.
4. The Labour Book.
5. The Workhouse Farm Account.
6. The Medical Weekly Return and Extra Book.
7. The Outdoor Admission and Discharge Book.
8. The Indoor Admission and Discharge Book.

The Out-door Relief Lists, Application and Report Books, Order Check Books for out-door Relief in Kind, and Receipt and Expenditure Books of the several Relieving Officers were then produced by the Clerk, their accuracy having been previously ascertained by him and authenticated by his signature.

The Abstract of the Accounts of the several Relieving Officers for the last week ending Saturday the 25th day of Sept 19 20, was submitted as follows:—

| | Relieving Officer Rush District No. I. £ s d | Relieving Officer Grimm District No. II. £ s d | Relieving Officer District No. III. £ s d | Relieving Officer District No. IV. £ s d | Relieving Officer District No. V. £ s d | Relieving Officer District No. VI. £ s d | TOTAL £ s d |
|---|---|---|---|---|---|---|---|
| 1. Balance in hand at close of previous week .. | 9 10 9 | 8 7 1 | | | | | |
| 2. Money since advanced by Guardians ... | 8 . . | 16 . . | | | | | |
| 3. Total to be accounted for ... | 17 10 9 | 24 7 1 | | | | | |
| EXPENDITURE | | | | | | | |
| 4. Out-door Relief ordered by the Board— In Money ... | 3 16 . | 6 5 . | | | | | |
| In Kind ... | | | | | | | |
| 5. Provisional Relief (in kind only) given by Relieving Officer on his own Responsibility ... | . . . | . 8 . | | | | | |
| 6. Orphans and deserted Children boarded out ... | . 5 . | 1 . . | | | | | |
| 7. Total Relief given | 4 1 . | 7 13 . | | | | | |
| 8. Balance in hands at close of the week ... | 13 9 9 | 16 14 1 | | | | | |
| 9. Total ... | 17 10 9 | 24 7 1 | | | | | |

NOTE—Should any of the above-mentioned Books not be duly authenticated and submitted at the meeting, the names thereof should be struck out in red ink, and the cause of the omission explained on the minutes.

Dated this ..... day of ..... 19 .....

.....
Clerk of Union

207

# ..... UNION.

## MEDICAL CHARITIES ACTS (14 & 15 VIC., CAP. 68, &c.)

MINUTES of Proceedings of the Board of Guardians, under the above-mentioned Acts, at a Meeting held on .....

the.....day of.....

Present—In the Chair—

Other Guardians—

Estimates and Requisitions for Medicines and Medical and Surgical Appliances required by the Medical Officers of the undermentioned Dispensary Districts were laid before the Board, and directions were given thereon as follows:—

| Name of Dispensary District | Total Cost £ s d | Directions given by the Board. |
|---|---|---|
| | | |

District Requisitions from the Medical Officers of the undermentioned Dispensary Districts were laid before the Board, and directions given thereon as follows:—

| Dispensary District. | Medicines, etc., required. Not comprised in the Prescribed List | Total Cost £ s d | Directions given by the Board. |
|---|---|---|---|
| | | | |

An Invoice of Medicines forwarded by the Contractor, for the.....Dispensary District, in pursuance of an Order of the Board in their Minutes of.....having been received from him, the Clerk laid the Invoice before the Board, and was directed to forward same (or reported that he had forwarded the same, as the case may be), to the Medical Officer of the District retaining a Copy of the Invoce for the use of the Guardians.

On the application of the Medical Officer of the undermentioned Dispensary District the following supplies of Books, Stationery, Forms, or other requisites were ordered to be supplied:

| Dispensary District. | Goods Ordered to be Supplied. |
|---|---|
| | |

(This at the end of each half-year in pursuance of Article 33 of the General Rules for Dispensary Districts, dated the 24th of February, 1899

An Account of the Expenses incurred for the service of each Dispensary District in the Union for the half-year ended.....19 having been submitted to the Board, the Clerk was directed to furnish to the Medical Officer of each Dispensary District a Statement of all Expenses of the District which have been included in the half-year's Accounts. The following are the Total Expenses incurred for each Dispensary District for the half-year ended..... 19

..... District - £.....

..... District - - - £.....

..... District - - £.....

..... District - - - £.....

..... District - - - £.....

..... District - - - £.....

(This to be entered on the occasion of every appointment of a new Committee, after the triennial election of Guardians and on the occasion of any election to fill any vacancies in a Dispensary Committee).

The following persons were appointed as Wardens for the Electoral Divisions of each Dispensary District :—The Clerk to make a return accordingly to the Local Government Board for Ireland to the names and addresses of the Guardians, Relieving Officers and Wardens authorised to issue Medical Relief Tickets in each Dispensary District and to issue the prescribed notification to the Wardens appointed, and to the Medical Officers of the respective Dispensary Districts in pursuance of Articles 1, 2, and 3 of the General Regulations for Dispensary Districts.—The Clerk was also directed to supply Check Books of Medical Relief Tickets (Forms E 1, E 2, and E 3), in pursuance of Article 31 of the Dispensary Regulations, to each Guardian of the Union and to each Relieving Officer and Warden therein, namely:—

| Name of Dispensary District | Electoral Divisions | Names and Addresses of Wardens appointed for each Electoral Division |
|---|---|---|
| | | |

270



The following Orders and Letters of the Local Government Board for Ireland under the Medical Charities Act were laid before the Board, and directions given thereon, as follows:—

| Reference No. and date | Subject Matter | Orders of the Board thereon |
|---|---|---|
| | | |

The following Letters and other Communications were read by the Clerk and orders were made on them respectively, as follows:—

| Date | From Whom | Subject Matter. | Orders of the Board thereon. |
|---|---|---|---|
| | | | |

These Reports are to be made up and forwarded by the Medical Officers to the Board of Guardians quarterly, viz., on the 31st of March the 30th June, the 30th September and the 31st December.

Reports (Form P) containing the names of Children born in the District who are over three months of age and have not been vaccinated, from the Medical Officers of the following Dispensary Districts, viz.:—

.....

.....

.....

.....

were laid before the Board, and directions given thereon as follows:—

Next meeting of the Guardians to be held on.....the.....day of

.....191...

Signed,.....

Clerk of the Union.

# Stokestown UNION.

Population in 1911, 13,845 Present Net Annual Value, £51,282 : :

STATE of the Workhouse for the Week ending Saturday, the 2nd day of Oct 1920

| Number of Inmates for which accommodation is provided | No. that can be accommodated in each building | Total No in each building on the above date | Able-bodied Males | Able-bodied Fem. | Aged and Infirm Persons, and Adult Persons above 15 years of age, but not working. Males | Aged and Infirm Persons, and Adult Persons above 15 years of age, but not working. Fem. | Boys and Girls above 9 and under 15 years of age Boys | Boys and Girls above 9 and under 15 years of age Girls | Children above 5 and under 9 years of age | Children above 2 and under 5 years of age | Infants under 2 years of age | TOTAL |
|---|---|---|---|---|---|---|---|---|---|---|---|---|
| Workhouse ... | 592 | 63 | | | | | | | | | | |
| Temporary Buildings ... | | | | | | | | | | | | |
| Additional Workhouse ... | | | | | | | | | | | | |
| Permanent Fever Hospital | 44 | | | | | | | | | | | |
| Fever Sheds ... | | | | | | | | | | | | |
| Total ... | 636 | 63 | | | | | | | | | | |
| Remaining on previous Saturday as per last Return ... | | | 1 | 1 | 28 | 30 | | | 4 | | | 64 |
| Admitted during the week ... ... | | | 5 | 2 | 1 | | | | | | | 8 |
| Born ... ... ... ... | | | | | | | | | | | | |
| Total ... | | | 6 | 3 | 29 | 30 | | | 4 | | | 72 |
| Discharged during the week ... ... | | | 4 | 2 | 2 | 1 | | | | | | 9 |
| Died ... ... ... ... | | | | | | | | | | | | |
| Total Discharged and Died ... | | | 4 | 2 | 2 | 1 | | | | | | 9 |
| Remaining on the above date ... ... | | | 2 | 1 | 27 | 29 | | | 4 | | | 63 |

| RETURN OF SICK AND LUNATICS | | | |
|---|---|---|---|
| Number in Hospital on the above date | | No. of Lunatics and Idiots in Workhouse on the above date | |
| Under Medical treatment in Infirmary Wards | 42 | In separate Ward | 13 |
| Under Medical treatment in Fever Hospital | | In Wards with other Inmates | 2 |
| TOTAL | 42 | TOTAL | 15 |

OBSERVATIONS.

NIGHT LODGERS OR CASUALS

| | Males | Females | Children under 15 | Total |
|---|---|---|---|---|
| No. relieved during week | 5 | 1 | | 6 |
| No. in Workhouse at date | 1 | | | 1 |

No. at corresponding period last year ... 62

RETURN of Destitute Persons relieved out of the Workhouse, as by Relief Lists, for the last week ended Saturday, the 2nd day of Oct 1920 ; authenticated and laid before the Board of Guardians at this Meeting.

| Relief Districts | Destitute Persons relieved out of the Workhouse, under 10 Vic., c. 31, s. 1. No. of Cases Relieved | Destitute Persons relieved out of the Workhouse, under 10 Vic., c. 31, s. 1. No. of Persons including Applicant and Family dependent on him or her | Destitute Persons relieved out of the Workhouse, but not comprised in Sec 1 No. of Cases Relieved | Destitute Persons relieved out of the Workhouse, but not comprised in Sec 1 No. of Persons including Applicant and Family dependent on him or her | Total relieved out of the Workhouse Cases | Total relieved out of the Workhouse Persons |
|---|---|---|---|---|---|---|
| No. I. | 16 | 17 | | | 16 | 17 |
| No II. | 29 | 37 | 2 | 6 | 31 | 43 |
| No. III. | | | | | | |
| No. IV. | | | | | | |
| No. V. | | | | | | |
| Car. fwrd. | 45 | 54 | 2 | 6 | 47 | 60 |

| Relief Districts | Destitute Persons relieved out of the Workhouse, under 10 Vic., c. 31, s. 1. No. of Cases Relieved | Destitute Persons relieved out of the Workhouse, under 10 Vic., c. 31, s. 1. Number of Persons including Applicant and Family dependent on him or her | Destitute Persons relieved out of the Workhouse, but not comprised in Sec. 1 No. of Cases Relieved | Destitute Persons relieved out of the Workhouse, but not comprised in Sec. 1 Number of Persons including Applicant and Family dependent on him or her | Total relieved out of the Workhouse Cases | Total relieved out of the Workhouse Persons |
|---|---|---|---|---|---|---|
| Bt. fwrd. | | | | | | |
| No. VI. | | | | | | |
| No. VII. | | | | | | |
| No. VIII. | | | | | | |
| No. IX. | | | | | | |
| No. X. | | | | | | |
| TOTAL | | | | | | |

COPY OF MINUTES of Proceedings of the Board of Guardians, at a Meeting held on Friday the 8th day of Oct 1920

Present—In the Chair— Miss Una Sharkey

Other Guardians:— Messrs. B. Beirne, J. McGrann, M. J. Fallon, J. Lamon, P. Beirne

The Minutes of last Meeting were read and signed.

The Clerk's Report on execution of Orders previously made by the Board was read to the following effect:—

The Master's Estimate of Provisions and Necessaries required for the ensuing week was examined and Orders duly made for the several Articles specified, namely:—

392 lbs Bread
120 " Beef
26 " Mutton
2 Beefheads
12 " Butter
10 " Bacon
112 " Salt
224 " Washing Soda
450 qts Milk
12 Doz Eggs
2 Bots Wine
4 Gals Parl Oil

The Clerk's Report of Vaccination was read (this on the first meeting in every month). Number of successful cases:—

The Report of Visiting Committee was read, and orders were made thereon as follows:—

The Reports of the Master and other Officers were read and orders made thereon, as follows:—

The Master's Report dated 8th Oct:- I beg to report that Mr. Thomas McDonnell, Stocktaker attended here on the 30th Ult^o and took stock of Provisions and Necessaries. I had Michael Kelly engaged during the week doing some carpentry work. In my report at last meeting I omitted to state that on the night of the 27th August the Boardroom was raided and the rate books removed. I beg to submit for your inspection clothing sent in by Mr. Thomas Sharkey, Contractor. It will be necessary for you to make arrangements for supplying Provisions and Necessaries, for the present half year, for which there are no contracts.

Order Clothing inspected and found all right. Master to purchase Provisions and Necessaries until further notice.

The following Orders ~~of the Local Government Board for Ireland were~~ laid before the Guardians, and directions given thereon as follows:—

A notice Form A (B) dated 2nd Inst was received from Captain Wynne, Local Government Auditor stating he would Audit the Accounts of the Union on Wednesday the 13th Inst.

Order Auditor not to be given books for auditing

A letter dated the 28th Ult, was received from Messrs McDonagh & Boland, Insurance Brokers, 58 Dame St Dublin forwarding a protection note, and stating that they have arranged ~~fire~~ Insurance on the Workhouse premises etc against fire to the extent of £6800= with the Irish National Insurance Co= and further stating that the Guardians are now held fully covered pending completion of Policy, and asking that the old Policies be forwarded to them, which they will return in due course.

Order Old Policies to be furnished.

The following letters from the Local Government Board for Ireland and others were read by the Clerk, and directions given to answer them respectively, to the following effect (or orders made on them, respectively, as follows):—

A letter dated August 1920, received from the Labour Dept of Dail Eireann on the subject of the forming of a Permanent Conciliation Board, was again placed before the Guardians for consideration

Order Further adjourned to the 22nd Inst.

A letter dated the 30th Sept 1920, was received from the Secretary Roscommon County Council forwarding a copy of a letter from the Dept of Trade & Labour Dail Eireann stating that arrangements are being made to put into Operation the scheme for combined purchasing by Local Bodies recommended by the Commission on L G Government and approved by Dail Eireann and advising ~~and~~ Local Bodies not to enter at present into any long contracts for supplies.

Order Approved

The Nation Mrs Duffy wrote asking the Guardians to appoint a substitute to do duty for her while on holidays granted her on the 24th Inst

Order Miss Shanagher Schoolmistress to do the duty at a remuneration of £2-10-0. for the month.

Mr Thomas McDonnell Stocktaker forwarded a return of Provisions and Necessaries found by him in the Workhouse Store on the 30th Inst. as follows

Total value of Provisions £31-15-8
" " " Necessaries 88-19-9
} £120-15-5

Mr Owen Morohan Democrat Office, Strokestown, wrote asking the Guardians to grant him an increase in his contract for Advertising & Job printing on account of the increased cost of paper & labour & stating his ~~or~~ Tender last march was reduced by £5- in both Union & Council.

Order Refused

An Inmate named Mrs Williams applied for some money to so that she might go to Scotland

Order Refused

Proposed by Mr Patrick Beirne,
Seconded by Mr Bernard Beirne, &

Resolved:- That we, the members of the Stokestown Board of Guardians, request Dail Eireann to take up the matter of Profiteering, which is being carried on so shamefully by a number of shopkeepers throughout Ireland; as instanced in the prices of Sugar, Flour, Bacon, Candles, Soap, and various articles of Clothing which could be sold at considerably lower prices than those charged. Therefore we appeal to the Irish Government to take the matter in hands, and protect the people from these unjust charges for the future

Order Adopted

Proposed by Mr M. J. Fallon
Seconded by Mr Patrick Beirne, &

Resolved:- That we the members of the Stokestown Board of Guardians request Dail Eireann to provide suitable employment as soon as possible for four young men, natives of Kiltrustan Parish, who have had the decency to resign their positions as members of that portion of the Army of Occupation known as the R. I. C.

Order Adopted

The cases of provisional relief, and applications for relief, were considered and decided on as set forth in the Application and Report Book.

The number of provisional admissions to the Workhouse confirmed was ... 18

Ditto disallowed ... ... ... ...

The number of Applicants admitted to the Workhouse was ... ... 3

The number of cases of Provisional Out-door Relief was ... ...

Do. in which relief was continued by the Guardians ... ... 2

The number of other Applications in the Relieving Officers' Books relieved by order of the Guardians was ... ... ... ... ...

The number of Applicants for whom Relief was not ordered was ...

The Bonds and other Securities in force were laid before the Guardians by the Clerk, together with his Report thereon as follows: (this on the second meeting after the Annual Election in every year.

See also Minutes of the Guardians' proceedings under the Medical Charities Act and as the Rural Sanitary Authority.

Next Meeting of the Guardians to be held on ....., the .....day of .....19

Signed.....

Clerk of the Union.

(FORM 14).—(ARTICLE 7.)

## TABLE 1—FINANCIAL MINUTES.

(To be kept by the Clerk, who is to forward a copy to the Local Government Board along with, but separate from the General Minutes of each Finance Meeting.)

## ..... UNION.

Finance Meeting, held the.....day of..... .....19.....

The Financial Statement Book of Receipts was produced examined and authenticated by the signature of the Chairman and the counter-signature of the Clerk, showing the sums which had been received during the month of

..... and the Ledger entries made in respect of same as follows:—

| Table (a) | Dr. £ | s | d |
|---|---|---|---|
| County Council, Money supplied on Demand of Guardians ... | | | |
| Repayment of Relief ... ... ... ... | | | |
| Rents of Dispensary Residences ... ... ... | | | |
| Farm Account—Sales of Farm Produce ... ... ... | | | |
| Sales of Offal, Old Stores, and other Receipts ... ... | | | |
| Loans received ... ... ... ... ... | | | |
| Total Amount of Lodgments as above ... ... | | | |

The Financial Statement Book of Expenditure was produced, and authenticated by the signature of the Chairman and the counter-signature of the Clerk, showing the sums which had been ordered for payment in the month of

..... , and the Ledger entries made in respect of same.

Payments were ordered to be made for accounts as follows, and the authority for the amount thereof was signed for transmission to the Treasurer

| Table (b) | Dr. £ | s. | d. |
|---|---|---|---|
| Sundry Accounts, viz.:— Provisions and Necessaries ... ... ... ... ... | | | |
| Clothing and Bedding ... ... ... ... ... | | | |
| Establishment:— (a) Salaries ... ... ... ... ... ... | | | |
| (b) Medicines and Medical and Surgical Appliances ... ... ... | | | |
| (c) Farm ... ... ... ... ... ... | | | |
| (d) Other Expenses ... ... ... ... ... ... | | | |
| Workhouse Burials ... ... ... ... ... ... | | | |
| District School Account ... ... ... ... ... ... | | | |
| District Hospital Account ... ... ... ... ... | | | |
| Maintenance in Extern Institutions ... ... ... ... | | | |
| Emigration, Law and other Expenses ... ... ... ... | | | |
| Medical Charities ... ... ... ... ... ... | | | |
| Lunacy Fees to Medical Officers ... ... ... ... ... | | | |
| Registration of Births, Deaths, and Marriages, and of Vaccinations ... | | | |
| Superannuation Allowances ... ... ... ... ... | | | |
| Assessment and Results' Fees of Teachers ... ... ... | | | |
| Expenses of Local Committees ... ... ... ... ... | | | |
| Repayment of Loans ... ... ... ... ... ... | | | |
| Relieving Officers' Accounts—Out-door Relief ... ... ... | | | |
| Repayment of Advances under Seed Supply Acts ... ... ... | | | |
| Unpaid Bills of last half-year ... ... ... ... ... | | | |
| Expenditure out of Loans ... ... ... ... ... | | | |
| Total Amount of Payments ordered as above ... ... ... | | | |

## SUMMARY AND RECONCILEMENT OF TREASURER'S ACCOUNT.

For the month ending the last day of.....19.....

| | Ordinary Account £ | s | d | Loans Account £ | s | d |
|---|---|---|---|---|---|---|
| **SUMMARY** | | | | | | |
| Balance (if any) due by Treasurer as per last Monthly Statement ... | | | | | | |
| Total sums received during the month ... | | | | | | |
| **Total** ... ... ... ... | | | | | | |
| Balance (if any) due to Treasurer as per last Monthly Statement | | | | | | |
| Payments ordered during the Month ... | | | | | | |
| **Total** ... ... ... ... | | | | | | |
| Net Balance due.....the Union, being difference of above Totals ... | | | | | | |
| **RECONCILEMENT** | | | | | | |
| Balance per Bank Book due.....Treasurer ... | | | | | | |
| **Outstanding Orders** ... ... ... ... .. | | | | | | |
| Net Balance as above due.....the Union ... | | | | | | |

Dated this.....day of.....19

.....

Clerk of the Union

FORM 14—(Article 7).

## TABLE 2—STATISTICAL MINUTES.

(To be kept by the Clerk, who is to forward a copy to the Local Government Board, along with, but separate from the General Minutes of each Meeting

Stokestown UNION.

Meeting held the 8 day of Oct 1920

The following Relief Registers were produced, examined, and authenticated by the signature of the Chairman and counter-signature of the Clerk.

Indoor, from No. 987 to No. 958

Separate ,, No. 18 to No. 18

Outdoor ,, No. 767 to No. 767

The Ledger was produced by the Clerk, posted up to date, with the proper Debits and Credits.

The following Books were submitted by the Clerk, he having first ascertained the accuracy of the entries made therein by the Master of the Workhouse, and authenticated the same by his signature:—

1. The Indoor Relief List.
2. The Provision Check Account.
3. The Provision Receipt and Consumption Account.

The Weekly Abstract of the Account of Provisions and Necessaries for the Week ending Saturday, the 2nd Oct 1920., was submitted, of which the following is a summary:—

| | Stock in hand at close of preceding week £ s d | Received during the week £ s d | Total. £ s d | Consumed during the week: By Inmates £ s d | By Officers £ s d | Total £ s d | Stock in hand at close of this week. £ s d | Collective No. of Days. |
|---|---|---|---|---|---|---|---|---|
| Provisions | 22 9 3 | 54 3 9 | 76 13 · | 29 12 2 | 7 13 9 | 37 5 11 | 39 7 1 | |
| Necessaries | 85 3 6 | 12 2 6 | 97 6 · | 3 8 9 | 1 9 4 | 4 18 1 | 92 7 11 | 442 |
| Total | 107 12 9 | 66 6 3 | 173 19 · | 33 · 11 | 9 3 1 | 42 4 " | 131 15 " | |

The General Average Cost of an Inmate for the week was ... ... £ : 11 : 10

Average Cost in Infirmary ... ... ... ... ... £ : 12 : 3

Average Cost in Fever Hospital ... ... ... ... ... £ :

The following Books were also produced by the Clerk, their accuracy having been previously ascertained by him and authenticated by his signature:—

1. The Clothing Material Receipt and Conversion Book.
2. The Clothing Receipt Book.
3. The Inventory Book.
4. The Labour Book.
5. The Workhouse Farm Account.
6. The Medical Weekly Return and Extra Book.
7. The Outdoor Admission and Discharge Book.
8. The Indoor Admission and Discharge Book.

The Out-door Relief Lists, Application and Report Books, Order Check Books for out-door Relief in Kind, and Receipt and Expenditure Books of the several Relieving Officers were then produced by the Clerk, their accuracy having been previously ascertained by him and authenticated by his signature.

282



The Abstract of the Accounts of the several Relieving Officers for the last week ending Saturday the 2nd day of Oct 19 20 was submitted as follows:—

| | Relieving Officer Rush District No. I. £ s d | Relieving Officer Gunn District No. II. £ s d | Relieving Officer District No. III. £ s d | Relieving Officer District No. IV. £ s d | Relieving Officer District No. V. £ s d | Relieving Officer District No. VI. £ s d | TOTAL £ s d |
|---|---|---|---|---|---|---|---|
| 1. Balance in hand at close of previous week .. | 13 9 9 | 16 14 1 | | | | | |
| 2. Money since advanced by Guardians ... | . . . | . . . | | | | | |
| 3. Total to be accounted for ... | 13 9 9 | 16 14 1 | | | | | |
| EXPENDITURE | | | | | | | |
| 4. Out-door Relief ordered by the Board— In Money ... | 3 16 . | 6 5 . | | | | | |
| In Kind ... | . . . | . . . | | | | | |
| 5. Provisional Relief (in kind only) given by Relieving Officer on his own Responsibility ... | . . . | . 8 . | | | | | |
| 6. Orphans and deserted Children boarded out ... | . 5 . | 1 . . | | | | | |
| 7. Total Relief given | 4 1 . | 7 13 . | | | | | |
| 8. Balance in hands at close of the week ... | 9 8 9 | 9 1 1 | | | | | |
| 9. Total ... | 13 9 9 | 16 14 1 | | | | | |

NOTE—Should any of the above-mentioned Books not be duly authenticated and submitted at the meeting, the names thereof should be struck out in red ink, and the cause of the omission explained on the minutes.

Dated this ..... day of ..... 19 .....

.....
Clerk of Union

# Stokestown UNION.

## MEDICAL CHARITIES ACTS (14 & 15 VIC., CAP. 68, &c.)

MINUTES of Proceedings of the Board of Guardians, under the above-mentioned Acts, at a Meeting held on Friday the 8th day of Oct 1920

Present—In the Chair—

Miss Una Sharkey,

Other Guardians—

Messrs. B. Beirne, L. McCann, M. J. Fallon
J. Lamon, P. Beirne.

Estimates and Requisitions for Medicines and Medical and Surgical Appliances required by the Medical Officers of the undermentioned Dispensary Districts were laid before the Board, and directions were given thereon as follows:—

| Name of Dispensary District | Total Cost £ s d | Directions given by the Board. |
|---|---|---|
| Stokestown Hospital | | 1 lb of am |

District Requisitions from the Medical Officers of the undermentioned Dispensary Districts were laid before the Board, and directions given thereon as follows:—

| Dispensary District. | Medicines, etc., required, Not comprised in the Prescribed List | Total Cost £ s d | Directions given by the Board. |
|---|---|---|---|
| Stokestown Hosp. | 1 lb. ambrine | | To be Ordered |

An Invoice of Medicines forwarded by the Contractor, for the.....Dispensary District, in pursuance of an Order of the Board in their Minutes of.....having been received from him, the Clerk laid the Invoice before the Board, and was directed to forward same (or reported that he had forwarded the same, as the case may be), to the Medical Officer of the District retaining a Copy of the Invoce for the use of the Guardians.

On the application of the Medical Officer of the undermentioned Dispensary District the following supplies of Books, Stationery, Forms, or other requisites were ordered to be supplied:

| Dispensary District. | Goods Ordered to be Supplied. |
|---|---|
| | |

(This at the end of each half-year in pursuance of Artiole 33 of the General Rules for Dispensary Districts, dated the 24th of February, 1899

An Account of the Expenses incurred for the service of each Dispensary District in the Union for the half-year ended.....19 having been submitted to the Board, the Clerk was directed to furnish to the Medical Officer of each Dispensary District a Statement of all Expenses of the District which have been included in the half-year's Accounts. The following are the Total Expenses incurred for each Dispensary District for the half-year ended..... 19

..... District - £.....

..... District - - - £.....

..... District - - £.....

..... District - - - £.....

..... District - - - £.....

..... District - - - £.....

(This to be entered on the occasion of every appointment of a new Committee, after the triennial election of Guardians and on the occasion of any election to fill any vacancies in a Dispensary Committee).

The following persons were appointed as Wardens for the Electoral Divisions of each Dispensary District :—The Clerk to make a return accordingly to the Local Government Board for Ireland to the names and addresses of the Guardians, Relieving Officers and Wardens authorised to issue Medical Relief Tickets in each Dispensary District and to issue the prescribed notification to the Wardens appointed, and to the Medical Officers of the respective Dispensary Districts in pursuance of Articles 1, 2, and 3 of the General Regulations for Dispensary Districts.—The Clerk was also directed to supply Check Books of Medical Relief Tickets (Forms E 1, E 2, and E 3), in pursuance of Article 31 of the Dispensary Regulations, to each Guardian of the Union and to each Relieving Officer and Warden therein, namely:—

| Name of Dispensary District | Electoral Divisions | Names and Addresses of Wardens appointed for each Electoral Division |
|---|---|---|
| | | |

The following Orders and Letters of the Local Government Board for Ireland under the Medical Charities Act were laid before the Board, and directions given thereon, as follows:—

| Reference No. and date | Subject Matter | Orders of the Board thereon |
|---|---|---|
| | A letter dated the 1st Inst No 128. M. was received from the L.G. Board transmitting a form (Summary of the Invoices of the Medicines and Medical Appliances) to be furnished for the half year ended 30th. Sept 1920. ~~for the pur~~ | |
| Order | consideration adjourned to the 22nd Inst. | |

The following Letters and other Communications were read by the Clerk and orders were made on them respectively, as follows:—

| ~~Date~~ | ~~From Whom~~ | ~~Subject Matter.~~ | ~~Orders of the Board thereon.~~ |
|---|---|---|---|
| | The following letter dated the 8th Inst was received from the Three Medical Officers of the Union | | |
| | Gentlemen<br>We the Medical Officers of this Union are compelled, owing to the present high cost of living, to request that you will pay us our increased Salaries to-day, all other Unions have already accorded their Medical Officers an increase, and we are sure that you will give us the same consideration and fair play. It would be impossible for us to meet the present day expenses on the old Salaries, and as this Union is one of the last to grant it, you might make it retrospective | | |
| Order | a ~~Special~~ meeting to be summoned to consider the application on the 22nd Inst. | | |

These Reports are to be made up and forwarded by the Medical Officers to the Board of Guardians quarterly, viz., on the 31st of March the 30th June, the 30th September and the 31st December.

Reports (Form P) containing the names of Children born in the District who are over three months of age and have not been vaccinated, from the Medical Officers of the following Dispensary Districts, viz.:—

.....

.....

.....

.....

were laid before the Board, and directions given thereon as follows:—

Chairman } Patrick Beirne

Other Guardians } Michael Fallon
Patrick J Murray

Next meeting of the Guardians to be held on.....the.....day of

.....191...

Signed,.....

Clerk of the Union.

# Stokestown UNION.

Population in 1911, 13845 Present Net Annual Value, £ 51,282 : :

STATE of the Workhouse for the Week ending Saturday, the 9th day of Oct 1920

| Number of Inmates for which accommodation is provided | No. that can be accommodated in each building | Total No in each building on the above date | Able-bodied Males | Able-bodied Fem. | Aged and Infirm Persons, and Adult Persons above 15 years of age, but not working Males | Aged and Infirm Persons, and Adult Persons above 15 years of age, but not working Fem. | Boys and Girls above 9 and under 15 years of age Boys | Boys and Girls above 9 and under 15 years of age Girls | Children above 5 and under 9 years of age | Children above 2 and under 5 years of age | Infants under 2 years of age | Total |
|---|---|---|---|---|---|---|---|---|---|---|---|---|
| Workhouse | 592 | 64 | | | | | | | | | | |
| Temporary Buildings | | | | | | | | | | | | |
| Additional Workhouse | | | | | | | | | | | | |
| Permanent Fever Hospital | 44 | | | | | | | | | | | |
| Fever Sheds | | | | | | | | | | | | |
| Total | 636 | 64 | | | | | | | | | | |
| Remaining on previous Saturday as per last Return | | | 2 | 1 | 27 | 29 | | | 4 | | | 63 |
| Admitted during the week | | | 6 | 2 | 1 | | | | 3 | | | 12 |
| Born | | | | | | | | | | | | |
| Total | | | 8 | 3 | 28 | 29 | | | 7 | | | 75 |
| Discharged during the week | | | 5 | 2 | 1 | | | | 3 | | | 11 |
| Died | | | | | | | | | | | | |
| Total Discharged and Died | | | 5 | 2 | 1 | | | | 3 | | | 11 |
| Remaining on the above date | | | 3 | 1 | 27 | 29 | | | 4 | | | 64 |

RETURN OF SICK AND LUNATICS

| Number in Hospital on the above date | | No. of Lunatics and Idiots in Workhouse on the above date | |
|---|---|---|---|
| Under Medical treatment in Infirmary Wards | 42 | In separate Ward | 13 |
| Under Medical treatment in Fever Hospital | , | In Wards with other Inmates | 2 |
| Total, | 42 | Total, | 15 |

OBSERVATIONS.

NIGHT LODGERS OR CASUALS

| | Males | Females | Children under 15 | Total |
|---|---|---|---|---|
| No. relieved during week | 6 | 2 | 3 | 11 |
| No. in Workhouse at date | 2 | , | , | 2 |
| No. at corresponding period last year | 62. | | | |

RETURN of Destitute Persons relieved out of the Workhouse, as by Relief Lists, for the last week ended Saturday, the 9th day of Oct 1920; authenticated and laid before the Board of Guardians at this Meeting.

| Relief Districts | Destitute Persons relieved out of the Workhouse, under 10 Vic., c. 31, s. 1. No. of Cases Relieved | Destitute Persons relieved out of the Workhouse, under 10 Vic., c. 31, s. 1. No. of Persons including Applicant and Family dependent on him or her | Destitute Persons relieved out of the Workhouse, but not comprised in Sec. 1 No. of Cases Relieved | Destitute Persons relieved out of the Workhouse, but not comprised in Sec. 1 No. of Persons including Applicant and Family dependent on him or her | Total relieved out of the Workhouse Cases | Total relieved out of the Workhouse Persons |
|---|---|---|---|---|---|---|
| No. I. | 16 | 17 | , | , | 16 | 17 |
| No II. | 28 | 36 | 2 | 6 | 30 | 42 |
| No. III. | | | | | | |
| No. IV. | | | | | | |
| No. V. | | | | | | |
| Car. fwrd. | 44 | 53 | 2 | 6 | 46 | 59 |

| Relief Districts | Destitute Persons relieved out of the Workhouse, under 10 Vic., c. 31, s. 1. No. of Cases Relieved | Destitute Persons relieved out of the Workhouse, under 10 Vic., c. 31, s. 1. Number of Persons including Applicant and Family dependent on him or her | Destitute Persons relieved out of the Workhouse, but not comprised in Sec. 1 No. of Cases Relieved | Destitute Persons relieved out of the Workhouse, but not comprised in Sec. 1 Number of Persons including Applicant and Family dependent on him or her | Total relieved out of the Workhouse Cases | Total relieved out of the Workhouse Persons |
|---|---|---|---|---|---|---|
| Bt. fwrd. | | | | | | |
| No. VI. | | | | | | |
| No. VII. | | | | | | |
| No. VIII. | | | | | | |
| No. IX. | | | | | | |
| No. X. | | | | | | |
| TOTAL | | | | | | |

COPY OF MINUTES of Proceedings of the Board of Guardians, at a Meeting held on Friday the 15th day of Oct 1920

Present—In the Chair—

Other Guardians:—

No meeting held

The Minutes of last Meeting were read and signed.

The Clerk's Report on execution of Orders previously made by the Board was read to the following effect:—

The Master's Estimate of Provisions and Necessaries required for the ensuing week was examined and Orders duly made for the several Articles specified, namely:—

| | | |
|---|---|---|
| 392 | lbs | Bread |
| 120 | " | Beef |
| 30 | " | Mutton |
| 2 | | Beefheads |
| 280 | " | Oatmeal |
| 28 | " | Margarine |
| 12 | " | Butter |
| 12 | " | Jam |
| 8 | " | Bacon |
| 2 | " | Snuff |
| 4 | " | Tobacco |
| 112 | " | Washing Soda |
| 12 | Doz | Eggs |
| 450 | qts | Milk |
| 4 | gals | Pan Oil |

The Clerk's Report of Vaccination was read (this on the first meeting in every month). Number of successful cases:—

The Report of Visiting Committee was read, and orders were made thereon as follows:—

The Reports of the Master and other Officers were read and orders made thereon, as follows:—

The following Orders of the Local Government Board for Ireland were laid before the Guardians, and directions given thereon as follows:—

The following letters from the Local Government Board for Ireland and others were read by the Clerk, and directions given to answer them respectively, to the following effect (or orders made on them, respectively, as follows):—

The cases of provisional relief, and applications for relief, were considered and decided on as set forth in the Application and Report Book.

The number of provisional admissions to the Workhouse confirmed was ...

Ditto disallowed ... ... ... ...

The number of Applicants admitted to the Workhouse was ... ...

The number of cases of Provisional Out-door Relief was ... ...

Do. in which relief was continued by the Guardians ... ...

The number of other Applications in the Relieving Officers' Books relieved by order of the Guardians was ... ... ... ... ...

The number of Applicants for whom Relief was not ordered was ...

The Bonds and other Securities in force were laid before the Guardians by the Clerk, together with his Report thereon as follows: (this on the second meeting after the Annual Election in every year.

See also Minutes of the Guardians' proceedings under the Medical Charities Act and as the Rural Sanitary Authority.

Next Meeting of the Guardians to be held on....., the.....day of .....19

Signed.....

Clerk of the Union

295

(FORM 14).—(ARTICLE 7.)

## TABLE 1— FINANCIAL MINUTES.

(To be kept by the Clerk, who is to forward a copy to the Local Government Board along with, but separate from the General Minutes or each Finance Meeting.)

# ..... UNION.

Finance Meeting, held the.....day of..... .....19.....

The Financial Statement Book of Receipts was produced examined and authenticated by the signature of the Chairman and the counter-signature of the Clerk, showing the sums which had been received during the month of .....and the Ledger entries made in respect of same as follows:—

| Table (a) | Dr. £ | s | d |
|---|---|---|---|
| County Council, Money supplied on Demand of Guardians ... | | | |
| Repayment of Relief ... ... ... ... | | | |
| Rents of Dispensary Residences ... ... ... | | | |
| Farm Account—Sales of Farm Produce ... ... ... | | | |
| Sales of Offal, Old Stores, and other Receipts ... ... | | | |
| Loans received ... ... ... ... ... | | | |
| Total Amount of Lodgments as above ... ... | | | |

The Financial Statement Book of Expenditure was produced, and authenticated by the signature of the Chairman and the counter-signature of the Clerk, showing the sums which had been ordered for payment in the month of ..... ....., and the Ledger entries made in respect of same.

Payments were ordered to be made for accounts as follows, and the authority for the amount thereof was signed for transmission to the Treasurer

| Table (b) | Dr. £ | s. | d. |
|---|---|---|---|
| Sundry Accounts, viz.:— Provisions and Necessaries ... ... ... ... ... | | | |
| Clothing and Bedding ... ... ... ... ... | | | |
| Establishment:— (a) Salaries ... ... ... ... ... ... | | | |
| (b) Medicines and Medical and Surgical Appliances ... ... ... | | | |
| (c) Farm ... ... ... ... ... ... | | | |
| (d) Other Expenses ... ... ... ... ... ... | | | |
| Workhouse Burials ... ... ... ... ... ... | | | |
| District School Account ... ... ... ... ... ... | | | |
| District Hospital Account ... ... ... ... ... | | | |
| Maintenance in Extern Institutions ... ... ... ... | | | |
| Emigration, Law and other Expenses ... ... ... ... | | | |
| Medical Charities ... ... ... ... ... ... | | | |
| Lunacy Fees to Medical Officers ... ... ... ... ... | | | |
| Registration of Births, Deaths, and Marriages, and of Vaccinations ... | | | |
| Superannuation Allowances ... ... ... ... ... | | | |
| Assessment and Results' Fees of Teachers ... ... ... | | | |
| Expenses of Local Committees ... ... ... ... ... | | | |
| Repayment of Loans ... ... ... ... ... ... | | | |
| Relieving Officers' Accounts—Out-door Relief ... ... ... | | | |
| Repayment of Advances under Seed Supply Acts ... ... ... | | | |
| Unpaid Bills of last half-year ... ... ... ... ... | | | |
| Expenditure out of Loans ... ... ... ... ... | | | |
| Total Amount of Payments ordered as above ... ... ... | | | |

290

## SUMMARY AND RECONCILEMENT OF TREASURER'S ACCOUNT.

For the month ending the last day of.....19.....

| | Ordinary Account £ | s | d | Loans Account £ | s | d |
|---|---|---|---|---|---|---|
| **SUMMARY** | | | | | | |
| Balance (if any) due by Treasurer as per last Monthly Statement ... | | | | | | |
| Total sums received during the month ... | | | | | | |
| **Total** ... ... ... ... | | | | | | |
| **Balance (if any) due to Treasurer as per last Monthly Statement** | | | | | | |
| Payments ordered during the Month ... | | | | | | |
| **Total** ... ... ... ... | | | | | | |
| Net Balance due.....the Union, being difference of above Totals ... | | | | | | |
| **RECONCILEMENT** | | | | | | |
| Balance per Bank Book due.....Treasurer ... | | | | | | |
| **Outstanding Orders** ... ... ... ... ... | | | | | | |
| Net Balance as above due.....the Union ... | | | | | | |

Dated this.....day of.....19

.....

Clerk of the Union

FORM 14—(Article 7).

## TABLE 2—STATISTICAL MINUTES.

(To be kept by the Clerk, who is to forward a copy to the Local Government Board, along with, but separate from the General Minutes of each Meeting

Stokestown UNION.

Meeting held the 15th day of Oct 1920

The following Relief Registers were produced, examined, and authenticated by the signature of the Chairman and counter-signature of the Clerk.

Indoor, from No. 958 to No.

Separate ,, No. 18 to No.

Outdoor ,, No. 767 to No.

The Ledger was produced by the Clerk, posted up to date, with the proper Debits and Credits.

The following Books were submitted by the Clerk, he having first ascertained the accuracy of the entries made therein by the Master of the Workhouse, and authenticated the same by his signature:—

1. The Indoor Relief List.
2. The Provision Check Account.
3. The Provision Receipt and Consumption Account.

The Weekly Abstract of the Account of Provisions and Necessaries for the Week ending Saturday, the 9th Oct 1920, was submitted, of which the following is a summary:—

| | Stock in hand at close of preceding week | | | Received during the week | | | Total. | | | Consumed during the week | | | | | | | | | Stock in hand at close of this week | | | Collective No. of Days. |
|---|---|---|---|---|---|---|---|---|---|---|---|---|---|---|---|---|---|---|---|---|---|---|
| | | | | | | | | | | By Inmates | | | By Officers | | | Total | | | | | | |
| | £ | s | d | £ | s | d | £ | s | d | £ | s | d | £ | s | d | £ | s | d | £ | s | d | |
| Provisions | 39 | 7 | 1 | 29 | 18 | 6 | 69 | 5 | 7 | 32 | 1 | 9 | 8 | 9 | 9 | 40 | 11 | 6 | 28 | 14 | 1 | |
| Necessaries | 92 | 7 | 11 | 12 | 12 | 6 | 105 | · | 5 | 8 | 7 | 7 | 1 | 19 | 4 | 10 | 6 | 11 | 94 | 13 | 6 | 448 |
| Total | 131 | 15 | · | 42 | 11 | · | 174 | 6 | · | 40 | 9 | 4 | 10 | 9 | 1 | 50 | 18 | 5 | 123 | 7 | 7 | |

The General Average Cost of an Inmate for the week was ... ... £ : 12 : 8

Average Cost in Infirmary ... ... ... ... ... £ : 13 : 1

Average Cost in Fever Hospital ... ... ... ... ... £ :

The following Books were also produced by the Clerk, their accuracy having been previously ascertained by him and authenticated by his signature:—

1. The Clothing Material Receipt and Conversion Book.
2. The Clothing Receipt Book.
3. The Inventory Book.
4. The Labour Book.
5. The Workhouse Farm Account.
6. The Medical Weekly Return and Extra Book.
7. The Outdoor Admission and Discharge Book.
8. The Indoor Admission and Discharge Book.

The Out-door Relief Lists, Application and Report Books, Order Check Books for out-door Relief in Kind, and Receipt and Expenditure Books of the several Relieving Officers were then produced by the Clerk, their accuracy having been previously ascertained by him and authenticated by his signature.

The Abstract of the Accounts of the several Relieving Officers for the last week ending Saturday the 9th day of Oct 19 20, was submitted as follows:—

| | Relieving Officer Rush District No. I. £ s d | Relieving Officer Gunn District No. II. £ s d | Relieving Officer District No. III. £ s d | Relieving Officer District No. IV. £ s d | Relieving Officer District No. V. £ s d | Relieving Officer District No. VI. £ s d | TOTAL £ s d |
|---|---|---|---|---|---|---|---|
| 1. Balance in hand at close of previous week .. | 9 8 9 | 9 1 1 | | | | | |
| 2. Money since advanced by Guardians ... | 9 . . | 18 . . | | | | | |
| 3. Total to be accounted for ... | 18 8 9 | 27 1 1 | | | | | |
| EXPENDITURE | | | | | | | |
| 4. Out-door Relief ordered by the Board— In Money ... | 3 16 . | 6 . . | | | | | |
| In Kind ... | . . . | | | | | | |
| 5. Provisional Relief (in kind only) given by Relieving Officer on his own Responsibility ... | . . . | . 8 . | | | | | |
| 6. Orphans and deserted Children boarded out ... | . 5 . | 1 . . | | | | | |
| 7. Total Relief given | 4 1 . | 7 8 . | | | | | |
| 8. Balance in hands at close of the week ... | 14 7 9 | 19 13 1 | | | | | |
| 9. Total ... | 18 8 9 | 27 1 1 | | | | | |

NOTE—Should any of the above-mentioned Books not be duly authenticated and submitted at the meeting, the names thereof should be struck out in red ink, and the cause of the omission explained on the minutes.

Dated this .....day of ..... 19.....

.....

Clerk of Union

299

# ..... UNION.

## MEDICAL CHARITIES ACTS (14 & 15 VIC., CAP. 68, &c.)

MINUTES of Proceedings of the Board of Guardians, under the above-mentioned Acts, at a Meeting held on .....

the.....day of.....
Present—In the Chair—

Other Guardians—

Estimates and Requisitions for Medicines and Medical and Surgical Appliances required by the Medical Officers of the undermentioned Dispensary Districts were laid before the Board, and directions were given thereon as follows:—

| Name of Dispensary District | Total Cost £ s d | Directions given by the Board. |
|---|---|---|
| | | |

District Requisitions from the Medical Officers of the undermentioned Dispensary Districts were laid before the Board, and directions given thereon as follows:—

| Dispensary District. | Medicines, etc., required, Not comprised in the Prescribed List | Total Cost £ s d | Directions given by the Board. |
|---|---|---|---|
| | | | |

An Invoice of Medicines forwarded by the Contractor, for the.....Dispensary District, in pursuance of an Order of the Board in their Minutes of.....having been received from him, the Clerk laid the Invoice before the Board, and was directed to forward same (or reported that he had forwarded the same, as the case may be), to the Medical Officer of the District retaining a Copy of the Invoce for the use of the Guardians.

On the application of the Medical Officer of the undermentioned Dispensary District the following supplies of Books, Stationery, Forms, or other requisites were ordered to be supplied:

| Dispensary District. | Goods Ordered to be Supplied. |
|---|---|
| | |

(This at the end of each half-year in pursuance of Artiole 33 of the General Rules for Dispensary Districts, dated the 24th of February, 1899

An Account of the Expenses incurred for the service of each Dispensary District in the Union for the half-year ended.....19 having been submitted to the Board, the Clerk was directed to furnish to the Medical Officer of each Dispensary District a Statement of all Expenses of the District which have been included in the half-year's Accounts. The following are the Total Expenses incurred for each Dispensary District for the half-year ended..... 19

..... District - £.....

..... District - - - £.....

..... District - - £.....

..... District - - - £.....

..... District - - - £.....

..... District - - - £.....

(This to be entered on the occasion of every appointment of a new Committee, after the triennial election of Guardians and on the occasion of any election to fill any vacancies in a Dispensary Committee).

The following persons were appointed as Wardens for the Electoral Divisions of each Dispensary District :—The Clerk to make a return accordingly to the Local Government Board for Ireland to the names and addresses of the Guardians, Relieving Officers and Wardens authorised to issue Medical Relief Tickets in each Dispensary District and to issue the prescribed notification to the Wardens appointed, and to the Medical Officers of the respective Dispensary Districts in pursuance of Articles 1, 2, and 3 of the General Regulations for Dispensary Districts.—The Clerk was also directed to supply Check Books of Medical Relief Tickets (Forms E 1, E 2, and E 3), in pursuance of Article 31 of the Dispensary Regulations, to each Guardian of the Union and to each Relieving Officer and Warden therein, namely:—

| Name of Dispensary District | Electoral Divisions | Names and Addresses of Wardens appointed for each Electoral Division |
|---|---|---|
| | | |

The following Orders and Letters of the Local Government Board for Ireland under the Medical Charities Act were laid before the Board, and directions given thereon, as follows:—

| Reference No. and date | Subject Matter | Orders of the Board thereon |
|---|---|---|
| | | |

The following Letters and other Communications were read by the Clerk and orders were made on them respectively, as follows:—

| Date | From Whom | Subject Matter. | Orders of the Board thereon. |
|---|---|---|---|
| | | | |

These Reports are to be made up and forwarded by the Medical Officers to the Board of Guardians quarterly, viz., on the 31st of March the 30th June, the 30th September and the 31st December.

Reports (Form P) containing the names of Children born in the District who are over three months of age and have not been vaccinated, from the Medical Officers of the following Dispensary Districts, viz.:—

.....

.....

.....

.....

were laid before the Board, and directions given thereon as follows:—

Next meeting of the Guardians to be held on.....the.....day of

.....191...

Signed,.....

Clerk of the Union.

# Strokestown UNION.

Population in 1911, 13,845 Present Net Annual Value, £ 51,282 : :

STATE of the Workhouse for the Week ending Saturday, the 16th day of Oct 1920.

| Number of Inmates for which accommodation is provided | No. that can be accommodated in each building | Total No in each building on the above date | Able-bodied | | Aged and Infirm Persons, and Adult Persons above 15 years of age, but not working | | Boys and Girls above 9 and under 15 years of age | | Children above 5 and under 9 years of age | Children above 2 and under 5 years of age | Infants under 2 years of age | Total |
|---|---|---|---|---|---|---|---|---|---|---|---|---|
| | | | Males | Fem. | Males | Fem. | Boys | Girls | | | | |
| Workhouse ... | 592 | 62 | | | | | | | | | | |
| Temporary Buildings ... | | | | | | | | | | | | |
| Additional Workhouse ... | | | | | | | | | | | | |
| Permanent Fever Hospital | 44 | | | | | | | | | | | |
| Fever Sheds ... | | | | | | | | | | | | |
| Total ... | 636 | 62 | | | | | | | | | | |
| Remaining on previous Saturday as per last Return ... ... | | | 3 | 1 | 27 | 29 | | | 4 | | | 64 |
| Admitted during the week ... ... | | | 4 | 5 | 2 | | | | 6 | | | 17 |
| Born ... ... ... ... | | | | | | | | | | | | |
| Total ... | | | 7 | 6 | 29 | 29 | | | 10 | | | 81 |
| Discharged during the week ... ... | | | 6 | 5 | 2 | | | | 6 | | | 19 |
| Died ... ... ... ... | | | | | | | | | | | | |
| Total Discharged and Died ... | | | 6 | 5 | 2 | | | | 6 | | | 19 |
| Remaining on the above date ... ... | | | 1 | 1 | 27 | 29 | | | 4 | | | 62 |

RETURN OF SICK AND LUNATICS

| Number in Hospital on the above date | | No. of Lunatics and Idiots in Workhouse on the above date | |
|---|---|---|---|
| Under Medical treatment in Infirmary Wards | 41 | In separate Ward | 13 |
| Under Medical treatment in Fever Hospital | | In Wards with other Inmates | 2 |
| Total | 41 | Total | 15 |

OBSERVATIONS.

NIGHT LODGERS OR CASUALS

| | Males | Females | Children under 15 | Total |
|---|---|---|---|---|
| No. relieved during week | 4 | 5 | 6 | 15 |
| No. in Workhouse at date | ' | ' | ' | ' |
| No. at corresponding period last year ... | 64 | | | |

RETURN of Destitute Persons relieved out of the Workhouse, as by Relief Lists, for the last week ended Saturday, the 16th day of Oct 1920; authenticated and laid before the Board of Guardians at this Meeting.

| Relief Districts | Destitute Persons relieved out of the Workhouse, under 10 Vic., c. 31, s. 1. | | Destitute Persons relieved out of the Workhouse, but not comprised in Sec. 1 | | Total relieved out of the Workhouse | |
|---|---|---|---|---|---|---|
| | No. of Cases Relieved | No. of Persons including Applicant and Family dependent on him or her | No. of Cases Relieved | No. of Persons including Applicant and Family dependent on him or her | Cases | Persons |
| No. I. | 16 | 17 | 1 | 1 | 17 | 18 |
| No II. | 28 | 36 | 2 | 6 | 30 | 42 |
| No. III. | | | | | | |
| No. IV. | | | | | | |
| No. V. | | | | | | |
| Car. fwrd. | 44 | 53 | 3 | 7 | 47 | 60 |

| Relief Districts | Destitute Persons relieved out of the Workhouse, under 10 Vic., c. 31, s. 1. | | Destitute Persons relieved out of the Workhouse, but not comprised in Sec. 1 | | Total relieved out of the Workhouse | |
|---|---|---|---|---|---|---|
| | No. of Cases Relieved | Number of Persons including Applicant and Family dependent on him or her | No. of Cases Relieved | Number of Persons including Applicant and Family dependent on him or her | Cases | Persons |
| Bt. fwrd. | | | | | | |
| No. VI. | | | | | | |
| No. VII. | | | | | | |
| No. VIII. | | | | | | |
| No. IX. | | | | | | |
| No. X. | | | | | | |
| TOTAL | | | | | | |

COPY OF MINUTES of Proceedings of the Board of Guardians, at a Meeting held on Friday the 22nd day of Oct 1920

Present—In the Chair— James Lamon, Esq

Other Guardians:— Messrs B. Beirne, M. J. Cavanagh, J. E. Flynn, P. Beirne, P. J. Murray, M. J. Fallon.

The Minutes of last Meeting were read and signed.

The Clerk's Report on execution of Orders previously made by the Board was read to the following effect:—

The Master's Estimate of Provisions and Necessaries required for the ensuing week was examined and Orders duly made for the several Articles specified, namely:—

392 lbs. Bread
130 " Beef
20 " Mutton
2 Beefheads
10 " Butter
10 " Bacon
2 " Snuff
420 ~~+~~ qts Milk
12 Scr Eggs
40 gals Par Oil

The Clerk's Report of Vaccination was read (this on the first meeting in every month). Number of successful cases:—

The Report of Visiting Committee was read, and orders were made thereon as follows:—

The Reports of the Master and other Officers were read and orders made thereon, as follows:—

The following Orders of the Local Government Board for Ireland were laid before the Guardians, and directions given thereon as follows:—

The following letters from the Local Government Board for Ireland and others were read by the Clerk, and directions given to answer them respectively, to the following effect (or orders made on them, respectively, as follows):—

It was
Proposed by Miss Una Sharkey,
Seconded by Mr James Lamon, q

Resolved:- That we the members of the Stokestown District Council, and Board of Guardians, here assembled do tender our heartfelt sympathy to the relatives and friends of our latest prison martyr Michael Fitzgerald, and our pride in the unflinching spirit of endurance he and his eleven comrades have borne. Their spirits living or dead will be for ever a beacon, and living tower of strength to the ~~poor~~ people of Ireland. Their sufferings will not be in vain, and when our dear downtrodden country will soon stand erect, the spirits of Lord Mayor McSweeny and his eleven comrades will shine forth in rays of truth, justice and love to enlighten all mankind, for Ireland has forever removed the scales from the eyes of the world,. May our dear Lord, who once died on the Cross for the sake of mankind; may his Blessed Mother, the Mother of Sorrows, come to-day to aid our people and strengthen their devotion to their country: tanks and tenors will not prevail, but justice and the Irish nation will. Copies to be sent to Deputy Lord Mayor, Cork, Mrs McSweeny c/o Governor, Brixton Prison, and to the "Freeman" "Independent" newspapers.

The Porter, M Loughran, applied for four weeks leave of absence.

Order Granted. The Master to do duty at a remuneration of £10/- a week.

The Board adjourned without transacting any further business.

(see Med Charities Minutes.

The cases of provisional relief, and applications for relief, were considered and decided on as set forth in the Application and Report Book.

The number of provisional admissions to the Workhouse confirmed was ... 28

Ditto disallowed ... ... ... ...

The number of Applicants admitted to the Workhouse was ... .. 4

The number of cases of Provisional Out-door Relief was ... .. 3

Do. in which relief was continued by the Guardians ... ... 2

The number of other Applications in the Relieving Officers' Books relieved by order of the Guardians was ... .. ... ... ...

The number of Applicants for whom Relief was not ordered was ...

The Bonds and other Securities in force were laid before the Guardians by the Clerk, together with his Report thereon as follows: (this on the second meeting after the Annual Election in every year.

See also Minutes of the Guardians' proceedings under the Medical Charities Act and as the Rural Sanitary Authority.

Next Meeting of the Guardians to be held on....., the.....day of .....19

Signed.....

Clerk of the Union.

(FORM 14).—(ARTICLE 7.)

## TABLE 1— FINANCIAL MINUTES.

(To be kept by the Clerk, who is to forward a copy to the Local Government Board along with, but separate from the General Minutes of each Finance Meeting.)

# ..... UNION.

Finance Meeting, held the.....day of..... .....19.....

The Financial Statement Book of Receipts was produced examined and authenticated by the signature of the Chairman and the counter-signature of the Clerk, showing the sums which had been received during the month of

.....and the Ledger entries made in respect of same as follows:—

| Table (a) | Dr. £ | s | d |
|---|---|---|---|
| County Council, Money supplied on Demand of Guardians ... | | | |
| Repayment of Relief ... ... ... ... | | | |
| Rents of Dispensary Residences ... ... ... | | | |
| Farm Account—Sales of Farm Produce ... ... ... | | | |
| Sales of Offal, Old Stores, and other Receipts ... ... | | | |
| Loans received ... ... ... ... ... | | | |
| Total Amount of Lodgments as above ... ... | | | |

The Financial Statement Book of Expenditure was produced, and authenticated by the signature of the Chairman and the counter-signature of the Clerk, showing the sums which had been ordered for payment in the month of

....., and the Ledger entries made in respect of same.

Payments were ordered to be made for accounts as follows, and the authority for the amount thereof was signed for transmission to the Treasurer

| Table (b) | Dr. £ | s. | d. |
|---|---|---|---|
| Sundry Accounts, viz.:— Provisions and Necessaries ... ... ... ... ... | | | |
| Clothing and Bedding ... ... ... ... ... | | | |
| Establishment:— (a) Salaries ... ... ... ... ... ... | | | |
| (b) Medicines and Medical and Surgical Appliances ... ... ... | | | |
| (c) Farm ... ... ... ... ... ... | | | |
| (d) Other Expenses ... ... ... ... ... ... | | | |
| Workhouse Burials ... ... ... ... ... ... | | | |
| District School Account ... ... ... ... ... ... | | | |
| District Hospital Account ... ... ... ... ... | | | |
| Maintenance in Extern Institutions ... ... ... ... | | | |
| Emigration, Law and other Expenses ... ... ... ... | | | |
| Medical Charities ... ... ... ... ... ... | | | |
| Lunacy Fees to Medical Officers ... ... ... ... ... | | | |
| Registration of Births, Deaths, and Marriages, and of Vaccinations ... | | | |
| Superannuation Allowances ... ... ... ... ... | | | |
| Assessment and Results' Fees of Teachers ... ... ... | | | |
| Expenses of Local Committees ... ... ... ... ... | | | |
| Repayment of Loans ... ... ... ... ... ... | | | |
| Relieving Officers' Accounts—Out-door Relief ... ... ... | | | |
| Repayment of Advances under Seed Supply Acts ... ... ... | | | |
| Unpaid Bills of last half-year ... ... ... ... ... | | | |
| Expenditure out of Loans ... ... ... ... ... | | | |
| Total Amount of Payments ordered as above ... ... ... | | | |

## SUMMARY AND RECONCILEMENT OF TREASURER'S ACCOUNT.

For the month ending the last day of.....19.....

| | Ordinary Account £ | s | d | Loans Account £ | s | d |
|---|---|---|---|---|---|---|
| **SUMMARY** | | | | | | |
| Balance (if any) due by Treasurer as per last Monthly Statement ... | | | | | | |
| Total sums received during the month ... | | | | | | |
| **Total** ... ... ... ... | | | | | | |
| Balance (if any) due to Treasurer as per last Monthly Statement | | | | | | |
| Payments ordered during the Month ... | | | | | | |
| **Total** ... ... ... ... | | | | | | |
| Net Balance due.....the Union, being difference of above Totals ... | | | | | | |
| **RECONCILEMENT** | | | | | | |
| Balance per Bank Book due.....Treasurer ... | | | | | | |
| Outstanding Orders ... ... ... ... ... | | | | | | |
| Net Balance as above due.....the Union ... | | | | | | |

Dated this.....day of.....19

.....

Clerk of the Union

FORM 14—(Article 7).

315

## TABLE 2—STATISTICAL MINUTES.

(To be kept by the Clerk, who is to forward a copy to the Local Government Board, along with, but separate from the General Minutes of each Meeting

Stokestown UNION.

Meeting held the 22nd day of Oct 1920

The following Relief Registers were produced, examined, and authenticated by the signature of the Chairman and counter-signature of the Clerk.

Indoor, from No. 958 to No. 990

Separate ,, No. 18 to No. 18

Outdoor ,, No. 767 to No. 768

The Ledger was produced by the Clerk, posted up to date, with the proper Debits and Credits.

The following Books were submitted by the Clerk, he having first ascertained the accuracy of the entries made therein by the Master of the Workhouse, and authenticated the same by his signature:—

1. The Indoor Relief List.
2. The Provision Check Account.
3. The Provision Receipt and Consumption Account.

The Weekly Abstract of the Account of Provisions and Necessaries for the Week ending Saturday, the 16th Oct 1920, was submitted, of which the following is a summary:—

| | Stock in hand at close of preceding week | | | Received during the week | | | Total. | | | Consumed during the week | | | | | | | | | Stock in hand at close of this week | | | Collective No. of Days. |
|---|---|---|---|---|---|---|---|---|---|---|---|---|---|---|---|---|---|---|---|---|---|---|
| | | | | | | | | | | By Inmates | | | By Officers | | | Total | | | | | | |
| | £ | s | d | £ | s | d | £ | s | d | £ | s | d | £ | s | d | £ | s | d | £ | s | d | |
| Provisions | 28 | 14 | 1 | 53 | 11 | 4 | 82 | 5 | 5 | 30 | 11 | 2 | 8 | 8 | 6 | 38 | 19 | 8 | 43 | 5 | 9 | 443 |
| Necessaries | 94 | 13 | 6 | 5 | 6 | 8 | 100 | · | 2 | 8 | 6 | · | 1 | 18 | 10 | 10 | 4 | 10 | 89 | 15 | 4 | |
| Total | 123 | 7 | 7 | 58 | 18 | · | 182 | 5 | 7 | 38 | 17 | 2 | 10 | 7 | 4 | 49 | 4 | 6 | 133 | 1 | 1 | |

The General Average Cost of an Inmate for the week was ... ... £ 12 : 5

Average Cost in Infirmary ... ... ... ... ... £ : 12 : 11

Average Cost in Fever Hospital ... ... ... ... ... £ :

The following Books were also produced by the Clerk, their accuracy having been previously ascertained by him and authenticated by his signature:—

1. The Clothing Material Receipt and Conversion Book.
2. The Clothing Receipt Book.
3. The Inventory Book.
4. The Labour Book.
5. The Workhouse Farm Account.
6. The Medical Weekly Return and Extra Book.
7. The Outdoor Admission and Discharge Book.
8. The Indoor Admission and Discharge Book.

The Out-door Relief Lists, Application and Report Books, Order Check Books for out-door Relief in Kind, and Receipt and Expenditure Books of the several Relieving Officers were then produced by the Clerk, their accuracy having been previously ascertained by him and authenticated by his signature.

The Abstract of the Accounts of the several Relieving Officers for the last week ending Saturday the 16th day of Oct 1920 was submitted as follows:—

| | Relieving Officer Rush District No. I. £ s d | Relieving Officer Gann District No. II. £ s d | Relieving Officer District No. III. £ s d | Relieving Officer District No. IV. £ s d | Relieving Officer District No. V. £ s d | Relieving Officer District No. VI. £ s d | TOTAL £ s d |
|---|---|---|---|---|---|---|---|
| 1. Balance in hand at close of previous week | 14 7 9 | 19 13 1 | | | | | |
| 2. Money since advanced by Guardians | , , , | | | | | | |
| 3. Total to be accounted for | 14 7 9 | 19 13 1 | | | | | |
| EXPENDITURE | | | | | | | |
| 4. Out-door Relief ordered by the Board— In Money | 3 16 , | 6 , , | | | | | |
| In Kind | | | | | | | |
| 5. Provisional Relief (in kind only) given by Relieving Officer on his own Responsibility | , 7 6 | , 8 , | | | | | |
| 6. Orphans and deserted Children boarded out | , 5 , | 1 , , | | | | | |
| 7. Total Relief given | 4 8 6 | 7 8 1 | | | | | |
| 8. Balance in hands at close of the week | 9 19 3 | 12 5 1 | | | | | |
| 9. Total | 14 7 9 | 19 13 1 | | | | | |

NOTE—Should any of the above-mentioned Books not be duly authenticated and submitted at the meeting, the names thereof should be struck out in red ink, and the cause of the omission explained on the minutes.

Dated this day of 19

Clerk of Union

# Strokestown UNION.

## MEDICAL CHARITIES ACTS (14 & 15 VIC., CAP. 68, &c.)

MINUTES of Proceedings of the Board of Guardians, under the above-mentioned Acts, at a Meeting held on Friday the 16th day of Oct 1920

Present—In the Chair—

James Lamon Esq

Other Guardians—

Messrs B. Beirne, M. J. Cavanagh, M. J. Fallon, J. E. Flynn, P. Beirne, P. J. Murray.

Estimates and Requisitions for Medicines and Medical and Surgical Appliances required by the Medical Officers of the undermentioned Dispensary Districts were laid before the Board, and directions were given thereon as follows:—

| Name of Dispensary District | Total Cost £ s d | Directions given by the Board. |
|---|---|---|
| | | |

District Requisitions from the Medical Officers of the undermentioned Dispensary Districts were laid before the Board, and directions given thereon as follows:—

| Dispensary District. | Medicines, etc., required. Not comprised in the Prescribed List | Total Cost £ s d | Directions given by the Board. |
|---|---|---|---|
| | | | |

An Invoice of Medicines forwarded by the Contractor, for the.....Dispensary District, in pursuance of an Order of the Board in their Minutes of.....having been received from him, the Clerk laid the Invoice before the Board, and was directed to forward same (or reported that he had forwarded the same, as the case may be), to the Medical Officer of the District retaining a Copy of the Invoce for the use of the Guardians.

On the application of the Medical Officer of the undermentioned Dispensary District the following supplies of Books, Stationery, Forms, or other requisites were ordered to be supplied:

| Dispensary District. | Goods Ordered to be Supplied. |
|---|---|
| | |

(This at the end of each half-year in pursuance of Artiole 33 of the General Rules for Dispensary Districts, dated the 24th of February, 1899

An Account of the Expenses incurred for the service of each Dispensary District in the Union for the half-year ended.....19 having been submitted to the Board, the Clerk was directed to furnish to the Medical Officer of each Dispensary District a Statement of all Expenses of the District which have been included in the half-year's Accounts. The following are the Total Expenses incurred for each Dispensary District for the half-year ended..... 19

..... District - £.....

..... District - - - £.....

..... District - - £.....

..... District - - - £.....

..... District - - - £.....

..... District - - - £.....

(This to be entered on the occasion of every appointment of a new Committee, after the triennial election of Guardians and on the occasion of any election to fill any vacancies in a Dispensary Committee).

The following persons were appointed as Wardens for the Electoral Divisions of each Dispensary District :—The Clerk to make a return accordingly to the Local Government Board for Ireland to the names and addresses of the Guardians, Relieving Officers and Wardens authorised to issue Medical Relief Tickets in each Dispensary District and to issue the prescribed notification to the Wardens appointed, and to the Medical Officers of the respective Dispensary Districts in pursuance of Articles 1, 2, and 3 of the General Regulations for Dispensary Districts.—The Clerk was also directed to supply Check Books of Medical Relief Tickets (Forms E 1, E 2, and E 3), in pursuance of Article 31 of the Dispensary Regulations, to each Guardian of the Union and to each Relieving Officer and Warden therein, namely :—

| Name of Dispensary District | Electoral Divisions | Names and Addresses of Wardens appointed for each Electoral Division |
|---|---|---|
| | | |

The following Orders and Letters of the Local Government Board for Ireland under the Medical Charities Act were laid before the Board, and directions given thereon, as follows:—

| Reference No. and date | Subject Matter | Orders of the Board thereon |
|---|---|---|
| | The clerk again placed before the Guardians the L.G Boards letter dated the 1st Inst No. 128. Me. requesting to be furnished with a return on form enclosed, of the cost of Medicines & Med appliances received during the half year ended 30th Sept last | |
| Order | Return not to be furnished. | |

The following Letters and other Communications were read by the Clerk and orders were made on them respectively, as follows:—

| Date | From Whom | Subject Matter. | Orders of the Board thereon. |
|---|---|---|---|
| | | | |

These Reports are to be made up and forwarded by the Medical Officers to the Board of Guardians quarterly, viz., on the 31st of March the 30th June, the 30th September and the 31st December.

Reports (Form P) containing the names of Children born in the District who are over three months of age and have not been vaccinated, from the Medical Officers of the following Dispensary Districts, viz.:—

.....

.....

.....

.....

were laid before the Board, and directions given thereon as follows:—

Chairman
Other
Guardians

Michael Greene
Patrick Beirne
Bernard Beirne

Next meeting of the Guardians to be held on Friday the ..... day of

.....191...

Signed, Thomas Murray

Clerk of the Union.

# Strokestown UNION.

Population in 1911, 13,846 Present Net Annual Value, £ 51282 : :

STATE of the Workhouse for the Week ending Saturday, the 23rd day of Oct 1920

| Number of Inmates for which accommodation is provided | No. that can be accommodated in each building | Total No. in each building on the above date | Able-bodied | | Aged and Infirm Persons, and Adult Persons above 15 years of age, but not working | | Boys and Girls above 9 and under 15 years of age | | Children above 5 and under 9 years of age | Children above 2 and under 5 years of age | Infants under 2 years of age | Total |
|---|---|---|---|---|---|---|---|---|---|---|---|---|
| | | | Males | Fem. | Males | Fem. | Boys | Girls | | | | |
| Workhouse ... | 592 | | | | | | | | | | | |
| Temporary Buildings ... | | | | | | | | | | | | |
| Additional Workhouse ... | | | | | | | | | | | | |
| Permanent Fever Hospital | 44 | | | | | | | | | | | |
| Fever Sheds ... | | | | | | | | | | | | |
| Total ... | 636 | | | | | | | | | | | |
| Remaining on previous Saturday as per last Return ... ... | | | 1 | 1 | 27 | 29 | | | 4 | | | 62 |
| Admitted during the week ... ... | | | 9 | 3 | 2 | 1 | | | | 2 | 2 | 19 |
| Born ... ... ... ... | | | | | | | | | | | | |
| Total ... | | | 10 | 4 | 29 | 30 | | | 4 | 2 | 2 | 81 |
| Discharged during the week ... ... | | | 9 | 3 | 4 | 1 | | | | 2 | 2 | 21 |
| Died ... ... ... ... | | | | | | | | | | | | |
| Total Discharged and Died ... | | | 9 | 3 | 4 | 1 | | | | 2 | 2 | 21 |
| Remaining on the above date ... ... | | | 1 | 1 | 25 | 29 | | | 4 | | | 60 |

RETURN OF SICK AND LUNATICS

| Number in Hospital on the above date | | No. of Lunatics and Idiots in Workhouse on the above date | |
|---|---|---|---|
| Under Medical treatment in Infirmary Wards | 40 | In separate Ward | 13 |
| Under Medical treatment in Fever Hospital | 1 | In Wards with other Inmates | 2 |
| TOTAL | 40 | TOTAL | 15 |

OBSERVATIONS.

NIGHT LODGERS OR CASUALS

| | Males | Females | Children under 15 | Total |
|---|---|---|---|---|
| No. relieved during week | 9 | 3 | 4 | 16 |
| No. in Workhouse at date | | | | |
| No. at corresponding period last year ... | 61 | | | |

RETURN of Destitute Persons relieved out of the Workhouse, as by Relief Lists, for the last week ended Saturday, the 23rd day of Oct 1920 ; authenticated and laid before the Board of Guardians at this Meeting.

| Relief Districts | Destitute Persons relieved out of the Workhouse, under 10 Vic., c. 31, s. 1. | | Destitute Persons relieved out of the Workhouse, but not comprised in Sec. 1 | | Total relieved out of the Workhouse | |
|---|---|---|---|---|---|---|
| | No. of Cases Relieved | No. of Persons including Applicant and Family dependent on him or her | No. of Cases Relieved | No. of Persons including Applicant and Family dependent on him or her | Cases | Persons |
| No. I. | 16 | 17 | 1 | 1 | 16 | 17 |
| No II. | 28 | 36 | 2 | 6 | 30 | 42 |
| No. III. | | | | | | |
| No. IV. | | | | | | |
| No. V. | | | | | | |
| Car. fwrd. | 44 | 53 | 2 | 6 | 46 | 59 |

| Relief Districts | Destitute Persons relieved out of the Workhouse, under 10 Vic., c. 31, s. 1. | | Destitute Persons relieved out of the Workhouse, but not comprised in Sec. 1 | | Total relieved out of the Workhouse | |
|---|---|---|---|---|---|---|
| | No. of Cases Relieved | Number of Persons including Applicant and Family dependent on him or her | No. of Cases Relieved | Number of Persons including Applicant and Family dependent on him or her | Cases | Persons |
| Bt. fwrd. | | | | | | |
| No. VI. | | | | | | |
| No. VII. | | | | | | |
| No. VIII. | | | | | | |
| No. IX. | | | | | | |
| No. X. | | | | | | |
| TOTAL | | | | | | |

COPY OF MINUTES of Proceedings of the Board of Guardians, at a Meeting held on Friday the 29th day of Oct 1920

Present—In the Chair— ~~Michael Greene Esq~~

Other Guardians:— ~~Messrs Bernard Beirne, Patrick Collins~~

No meeting held

The Minutes of last Meeting were read and signed.

The Clerk's Report on execution of Orders previously made by the Board was read to the following effect:—

The Master's Estimate of Provisions and Necessaries required for the ensuing week was examined and Orders duly made for the several Articles specified, namely:—

| | | |
|---|---|---|
| 392 | lbs | Bread |
| 120 | " | Beef |
| 20 | " | Mutton |
| 2 | — | Beefheads |
| 10 | " | Bacon |
| 28 | " | Margarine |
| 5 | " | Tobacco |
| 12 | " | Butter |
| 420 | qts | Milk |
| 18 | Doz | Eggs |

The Clerk's Report of Vaccination was read (this on the first meeting in every month). Number of successful cases:—

The Report of Visiting Committee was read, and orders were made thereon as follows:—

The Reports of the Master and other Officers were read and orders made thereon, as follows:—

The following Orders of the Local Government Board for Ireland were laid before the Guardians, and directions given thereon as follows:—

The following letters from the Local Government Board for Ireland and others were read by the Clerk, and directions given to answer them respectively, to the following effect (or orders made on them, respectively, as follows):—

Proposed by Mr. Michael Greene
Seconded by Mr. Patrick Collins and
Unanimously Resolved

That we the members of the Strokestown Board of Guardians in meeting assembled do hereby adjourn the business of our Board on this day, as a mark of respect to the memories of the late Lord Mayor of Cork, and Kevin Barry, two of Irelands latest Martyrs.

The cases of provisional relief, and applications for relief, were considered and decided on as set forth in the Application and Report Book.

The number of provisional admissions to the Workhouse confirmed was ...

Ditto disallowed ... ... ... ...

The number of Applicants admitted to the Workhouse was ... ..

The number of cases of Provisional Out-door Relief was ... ..

Do. in which relief was continued by the Guardians ... ...

The number of other Applications in the Relieving Officers' Books relieved by order of the Guardians was ... ... ... ... ...

The number of Applicants for whom Relief was not ordered was ...

The Bonds and other Securities in force were laid before the Guardians by the Clerk, together with his Report thereon as follows: (this on the second meeting after the Annual Election in every year.

See also Minutes of the Guardians' proceedings under the Medical Charities Act and as the Rural Sanitary Authority.

Next Meeting of the Guardians to be held on....., the.....day of .....19

Signed.....

Clerk of the Union.

(FORM 14).—(ARTICLE 7.)

## TABLE 1— FINANCIAL MINUTES.

(To be kept by the Clerk, who is to forward a copy to the Local Government Board along with, but separate from the General Minutes or each Finance Meeting.)

# ..... UNION.

Finance Meeting, held the.....day of..... .....19.....

The Financial Statement Book of Receipts was produced examined and authenticated by the signature of the Chairman and the counter-signature of the Clerk, showing the sums which had been received during the month of

.....and the Ledger entries made in respect of same as follows:—

| Table (a) | Dr. £ | s | d |
|---|---|---|---|
| County Council, Money supplied on Demand of Guardians ... | | | |
| Repayment of Relief ... ... ... ... | | | |
| Rents of Dispensary Residences ... .. ... | | | |
| Farm Account—Sales of Farm Produce ... ... ... | | | |
| Sales of Offal, Old Stores, and other Receipts ... ... | | | |
| Loans received ... ... ... ... ... | | | |
| Total Amount of Lodgments as above ... ... | | | |

The Financial Statement Book of Expenditure was produced, and authenticated by the signature of the Chairman and the counter-signature of the Clerk, showing the sums which had been ordered for payment in the month of

....., and the Ledger entries made in respect of same.

Payments were ordered to be made for accounts as follows, and the authority for the amount thereof was signed for transmission to the Treasurer

| Table (b) | Dr. £ | s. | d. |
|---|---|---|---|
| Sundry Accounts, viz.:— Provisions and Necessaries ... ... ... ... ... | | | |
| Clothing and Bedding ... ... ... ... ... | | | |
| Establishment:— (a) Salaries ... ... ... ... ... ... | | | |
| (b) Medicines and Medical and Surgical Appliances ... ... ... | | | |
| (c) Farm ... ... ... ... ... ... | | | |
| (d) Other Expenses ... ... ... ... ... ... | | | |
| Workhouse Burials ... .. ... ... ... ... | | | |
| District School Account ... ... ... ... ... ... | | | |
| District Hospital Account ... ... ... ... ... | | | |
| Maintenance in Extern Institutions ... ... ... ... | | | |
| Emigration, Law and other Expenses ... .. ... ... | | | |
| Medical Charities ... ... ... ... ... ... | | | |
| Lunacy Fees to Medical Officers ... ... ... ... ... | | | |
| Registration of Births, Deaths, and Marriages, and of Vaccinations ... | | | |
| Superannuation Allowances ... ... ... ... ... | | | |
| Assessment and Results' Fees of Teachers ... ... ... | | | |
| Expenses of Local Committees ... ... ... ... ... | | | |
| Repayment of Loans ... ... ... ... ... ... | | | |
| Relieving Officers' Accounts—Out-door Relief ... ... ... | | | |
| Repayment of Advances under Seed Supply Acts ... ... ... | | | |
| Unpaid Bills of last half-year ... ... ... ... ... | | | |
| Expenditure out of Loans ... ... ... ... ... | | | |
| Total Amount of Payments ordered as above ... ... ... | | | |

## SUMMARY AND RECONCILEMENT OF TREASURER'S ACCOUNT.

For the month ending the last day of.....19.....

| | Ordinary Account £ | s | d | Loans Account £ | s | d |
|---|---|---|---|---|---|---|
| **SUMMARY** | | | | | | |
| Balance (if any) due by Treasurer as per last Monthly Statement ... | | | | | | |
| Total sums received during the month ... | | | | | | |
| **Total** ... ... ... ... | | | | | | |
| **Balance (if any) due to Treasurer as per last Monthly Statement** | | | | | | |
| Payments ordered during the Month ... | | | | | | |
| **Total** ... ... ... ... | | | | | | |
| Net Balance due.....the Union, being difference of above Totals ... | | | | | | |
| **RECONCILEMENT** | | | | | | |
| Balance per Bank Book due.....Treasurer ... | | | | | | |
| **Outstanding Orders** ... ... ... ... ... | | | | | | |
| Net Balance as above due.....the Union ... | | | | | | |

**Dated this**.....day of.....19

.....

Clerk of the Union

FORM 14—(Article 7). 329

## TABLE 2—STATISTICAL MINUTES.

(To be kept by the Clerk, who is to forward a copy to the Local Government Board, along with, but separate from, the General Minutes of each Meeting

Stokestown UNION.

Meeting held the 29th day of Oct 19 20

The following Relief Registers were produced, examined, and authenticated by the signature of the Chairman and counter-signature of the Clerk.

Indoor, from No. 990 to No.

Separate ,, No. 18 to No.

Outdoor ,, No. 768 to No.

The Ledger was produced by the Clerk, posted up to date, with the proper Debits and Credits.

The following Books were submitted by the Clerk, he having first ascertained the accuracy of the entries made therein by the Master of the Workhouse, and authenticated the same by his signature:—

1. The Indoor Relief List.
2. The Provision Check Account.
3. The Provision Receipt and Consumption Account.

The Weekly Abstract of the Account of Provisions and Necessaries for the Week ending Saturday, the 23rd Oct 19 20 was submitted, of which the following is a summary:—

| | Stock in hand at close of preceding week | | | Received during the week | | | Total. | | | Consumed during the week | | | | | | | | | Stock in hand at close of this week. | | | Collective No. of Days. |
|---|---|---|---|---|---|---|---|---|---|---|---|---|---|---|---|---|---|---|---|---|---|---|
| | | | | | | | | | | By Inmates | | | By Officers | | | Total | | | | | | |
| | £ | s | d | £ | s | d | £ | s | d | £ | s | d | £ | s | d | £ | s | d | £ | s | d | |
| Provisions | 43 | 5 | 9 | 35 | 5 | · | 78 | 10 | 9 | 30 | 10 | 8 | 8 | 6 | 4 | 38 | 17 | " | 39 | 13 | 9 | |
| Necessaries | 89 | 15 | 4 | 19 | 6 | · | 109 | 1 | 4 | 8 | 3 | 1 | 1 | 13 | 10 | 9 | 16 | 11 | 99 | 4 | 5 | 439 |
| Total | 133 | 1 | 1 | 54 | 11 | · | 187 | 12 | [illegible] | 38 | 13 | 9 | 10 | " | 2 | 48 | 13 | 11 | 138 | 18 | 2 | |

The General Average Cost of an Inmate for the week was ... ... £ : 12 : 5

Average Cost in Infirmary ... ... ... ... ... £ : 12 : 10

Average Cost in Fever Hospital ... ... ... ... ... £ :

The following Books were also produced by the Clerk, their accuracy having been previously ascertained by him and authenticated by his signature:—

1. The Clothing Material Receipt and Conversion Book.
2. The Clothing Receipt Book.
3. The Inventory Book.
4. The Labour Book.
5. The Workhouse Farm Account.
6. The Medical Weekly Return and Extra Book.
7. The Outdoor Admission and Discharge Book.
8. The Indoor Admission and Discharge Book.

The Out-door Relief Lists, Application and Report Books, Order Check Books for out-door Relief in Kind, and Receipt and Expenditure Books of the several Relieving Officers were then produced by the Clerk, their accuracy having been previously ascertained by him and authenticated by his signature.

The Abstract of the Accounts of the several Relieving Officers for the last week ending 23rd

the 1st day of Oct 1920, was submitted as follows:—

| | Relieving Officer Rush District No. I. £ s d | Relieving Officer Gunn District No. II. £ s d | Relieving Officer District No. III. £ s d | Relieving Officer District No. IV. £ s d | Relieving Officer District No. V. £ s d | Relieving Officer District No. VI. £ s d | TOTAL £ s d |
|---|---|---|---|---|---|---|---|
| 1. Balance in hand at close of previous week .. | 9 19 3 | 12 5 1 | | | | | |
| 2. Money since advanced by Guardians ... | 9 , , | 18 , , | | | | | |
| 3. Total to be accounted for ... | 18 19 3 | 30 5 1 | | | | | |
| EXPENDITURE | | | | | | | |
| 4. Out-door Relief ordered by the Board— In Money ... | 3 16 , | 6 , , | | | | | |
| In Kind ... | , , , | , , , | | | | | |
| 5. Provisional Relief (in kind only) given by Relieving Officer on his own Responsibility ... | , , , | , 8 , | | | | | |
| 6. Orphans and deserted Children boarded out ... | , 5 , | 1 , , | | | | | |
| 7. Total Relief given | 4 1 , | 7 8 , | | | | | |
| 8. Balance in hands at close of the week ... | 14 18 3 | 22 17 1 | | | | | |
| 9. Total ... | 18 19 3 | 30 5 1 | | | | | |

NOTE—Should any of the above-mentioned Books not be duly authenticated and submitted at the meeting, th names thereof should be struck out in red ink, and the cause of the omission explained on the minutes.

Dated this .....day of ..... 19.....

.....

Clerk of Union

# ..... UNION.

## MEDICAL CHARITIES ACTS (14 & 15 VIC., CAP. 68, &c.)

MINUTES of Proceedings of the Board of Guardians, under the above-mentioned Acts, at a Meeting held on .....

the.....day of.....
Present—In the Chair—

Other Guardians—

Estimates and Requisitions for Medicines and Medical and Surgical Appliances required by the Medical Officers of the undermentioned Dispensary Districts were laid before the Board, and directions were given thereon as follows:—

| Name of Dispensary District | Total Cost £ s d | Directions given by the Board. |
|---|---|---|
| | | |

District Requisitions from the Medical Officers of the undermentioned Dispensary Districts were laid before the Board, and directions given thereon as follows:—

| Dispensary District. | Medicines, etc., required, Not comprised in the Prescribed List | Total Cost £ s d | Directions given by the Board. |
|---|---|---|---|
| | | | |

An Invoice of Medicines forwarded by the Contractor, for the.....Dispensary District, in pursuance of an Order of the Board in their Minutes of.....having been received from him, the Clerk laid the Invoice before the Board, and was directed to forward same (or reported that he had forwarded the same, as the case may be), to the Medical Officer of the District retaining a Copy of the Invoce for the use of the Guardians.

On the application of the Medical Officer of the undermentioned Dispensary District the following supplies of Books, Stationery, Forms, or other requisites were ordered to be supplied:

| Dispensary District. | Goods Ordered to be Supplied. |
|---|---|
| | |

(This at the end of each half-year in pursuance of Article 33 of the General Rules for Dispensary Districts, dated the 24th of February, 1899

An Account of the Expenses incurred for the service of each Dispensary District in the Union for the half-year ended.....19 having been submitted to the Board, the Clerk was directed to furnish to the Medical Officer of each Dispensary District a Statement of all Expenses of the District which have been included in the half-year's Accounts. The following are the Total Expenses incurred for each Dispensary District for the half-year ended..... 19

..... District - £.....

..... District - - - £.....

..... District - - £.....

..... District - - - £.....

..... District - - - £.....

..... District - - - £.....

(This to be entered on the occasion of every appointment of a new Committee, after the triennial election of Guardians and on the occasion of any election to fill any vacancies in a Dispensary Committee).

The following persons were appointed as Wardens for the Electoral Divisions of each Dispensary District :—The Clerk to make a return accordingly to the Local Government Board for Ireland to the names and addresses of the Guardians, Relieving Officers and Wardens authorised to issue Medical Relief Tickets in each Dispensary District and to issue the prescribed notification to the Wardens appointed, and to the Medical Officers of the respective Dispensary Districts in pursuance of Articles 1, 2, and 3 of the General Regulations for Dispensary Districts.—The Clerk was also directed to supply Check Books of Medical Relief Tickets (Forms E 1, E 2, and E 3), in pursuance of Article 31 of the Dispensary Regulations, to each Guardian of the Union and to each Relieving Officer and Warden therein, namely :—

| Name of Dispensary District | Electoral Divisions | Names and Addresses of Wardens appointed for each Electoral Division |
|---|---|---|
| | | |

The following Orders and Letters of the Local Government Board for Ireland under the Medical Charities Act were laid before the Board, and directions given thereon, as follows:—

| Reference No. and date | Subject Matter | Orders of the Board thereon |
|---|---|---|
| | | |

The following Letters and other Communications were read by the Clerk and orders were made on them respectively, as follows:—

| Date | From Whom | Subject Matter. | Orders of the Board thereon. |
|---|---|---|---|
| | | | |

These Reports are to be made up and forwarded by the Medical Officers to the Board of Guardians quarterly, viz., on the 31st of March the 30th June, the 30th September and the 31st December.

Reports (Form P) containing the names of Children born in the District who are over three months of age and have not been vaccinated, from the Medical Officers of the following Dispensary Districts, viz.:—

.....

.....

.....

.....

were laid before the Board, and directions given thereon as follows:—

Chairman
Other
Guardians

Next meeting of the Guardians to be held on.....the.....day of

.....191...

Signed,.....

Clerk of the Union.

# Strokestown UNION.

Population in 1911, 13,845 Present Net Annual Value, £ 51282 : :

STATE of the Workhouse for the Week ending Saturday, the 30th day of Oct 1920

| Number of Inmates for which accommodation is provided | No. that can be accommodated in each building | Total No in each building on the above date | Able-bodied Males | Able-bodied Fem. | Aged and Infirm Persons, and Adult Persons above 15 years of age, but not working Males | Aged and Infirm Persons, and Adult Persons above 15 years of age, but not working Fem. | Boys and Girls above 9 and under 15 years of age Boys | Boys and Girls above 9 and under 15 years of age Girls | Children above 5 and under 9 years of age | Children above 2 and under 5 years of age | Infants under 2 years of age | TOTAL |
|---|---|---|---|---|---|---|---|---|---|---|---|---|
| Workhouse | 592 | 59 | | | | | | | | | | |
| Temporary Buildings | | | | | | | | | | | | |
| Additional Workhouse | | | | | | | | | | | | |
| Permanent Fever Hospital | 44 | | | | | | | | | | | |
| Fever Sheds | | | | | | | | | | | | |
| Total | 636 | 59 | | | | | | | | | | |
| Remaining on previous Saturday as per last Return | | | 1 | 1 | 25 | 29 | | | 4 | | | 60 |
| Admitted during the week | | | 3 | 2 | 2 | | | | | 1 | 1 | 9 |
| Born | | | | | | | | | | | | |
| Total | | | 4 | 3 | 27 | 29 | | | 4 | 1 | 1 | 69 |
| Discharged during the week | | | 3 | 2 | 3 | | | | | 1 | 1 | 10 |
| Died | | | | | | | | | | | | |
| Total Discharged and Died | | | 3 | 2 | 3 | | | | | 1 | 1 | 10 |
| Remaining on the above date | | | 1 | 1 | 24 | 29 | . | . | 4 | . | . | 59 |

| RETURN OF SICK AND LUNATICS | | | |
|---|---|---|---|
| Number in Hospital on the above date | | No. of Lunatics and Idiots in Workhouse on the above date | |
| Under Medical treatment in Infirmary Wards | 39 | In separate Ward | 13 |
| Under Medical treatment in Fever Hospital | . | In Wards with other Inmates | 2 |
| TOTAL | 39 | TOTAL | 15 |

OBSERVATIONS.

NIGHT LODGERS OR CASUALS

| | Males | Females | Children under 15 | Total |
|---|---|---|---|---|
| No. relieved during week | 3 | 2 | 2 | 7 |
| No. in Workhouse at date | , | , | , | , |
| No. at corresponding period last year | | | 62 | |

RETURN of Destitute Persons relieved out of the Workhouse, as by Relief Lists, for the last week ended Saturday, the 30th day of Oct 1920; authenticated and laid before the Board of Guardians at this Meeting.

| Relief Districts | Destitute Persons relieved out of the Workhouse, under 10 Vic., c. 31, s. 1. No. of Cases Relieved | Destitute Persons relieved out of the Workhouse, under 10 Vic., c. 31, s. 1. No. of Persons including Applicant and Family dependent on him or her | Destitute Persons relieved out of the Workhouse, but not comprised in Sec. 1 No. of Cases Relieved | Destitute Persons relieved out of the Workhouse, but not comprised in Sec. 1 No. of Persons including Applicant and Family dependent on him or her | Total relieved out of the Workhouse Cases | Total relieved out of the Workhouse Persons |
|---|---|---|---|---|---|---|
| No. I. | 16 | 17 | | | 16 | 17 |
| No II. | 28 | 36 | 1 | 5 | 29 | 41 |
| No. III. | | | | | | |
| No. IV. | | | | | | |
| No. V. | | | | | | |
| ~~Total~~ | 44 | 53 | 1 | 5 | 45 | 58 |

| Relief Districts | Destitute Persons relieved out of the Workhouse, under 10 Vic., c. 31, s. 1. No. of Cases Relieved | Destitute Persons relieved out of the Workhouse, under 10 Vic., c. 31, s. 1. Number of Persons including Applicant and Family dependent on him or her | Destitute Persons relieved out of the Workhouse, but not comprised in Sec. 1 No. of Cases Relieved | Destitute Persons relieved out of the Workhouse, but not comprised in Sec. 1 Number of Persons including Applicant and Family dependent on him or her | Total relieved out of the Workhouse Cases | Total relieved out of the Workhouse Persons |
|---|---|---|---|---|---|---|
| Bt. fwrd. | | | | | | |
| No. VI. | | | | | | |
| No. VII. | | | | | | |
| No. VIII. | | | | | | |
| No. IX. | | | | | | |
| No. X. | | | | | | |
| TOTAL | | | | | | |

COPY OF MINUTES of Proceedings of the Board of Guardians, at a Meeting held on Friday the 5th day of Nov 1920

Present—In the Chair— Michael Greene Esq

Other Guardians:— Messrs Bernard Beirne Patrick ~~Beirne~~ Byrne Patrick Collins

The Minutes of last Meeting were read and signed.

The Clerk's Report on execution of Orders previously made by the Board was read to the following effect:—

The Master's Estimate of Provisions and Necessaries required for the ensuing week was examined and Orders duly made for the several Articles specified, namely:—

| | | |
|---|---|---|
| 392 | lbs. | Bread |
| 120 | " | Beef |
| 20 | " | Mutton |
| 2 | " | Beefheads |
| 10 | " | Butter |
| 280 | " | Oatmeal |
| 10 | " | Bacon |
| 126 | . | Sugar |
| 420 | qts | Milk |
| 12 | doz | Eggs |

The Clerk's Report of Vaccination was read (this on the first meeting in every month). Number of successful cases:—

The Report of Visiting Committee was read, and orders were made thereon as follows:—

The Reports of the Master and other Officers were read and orders made thereon, as follows:—

The following Orders of the Local Government Board for Ireland were laid before the Guardians, and direct'ons given thereon as follows:—

The following letters from the Local Government Board for Ireland and others were read by the Clerk, and directions given to answer them respectively, to the following effect (or orders made on them, respectively, as follows):—

Proposed by Mr. Michael Greene
Seconded by Mr. Patrick Collins and
Unanimously Resolved

That we the members of the Stokestown Board of Guardians in meeting assembled do hereby adjourn the business of our Board on this day, as a mark of respect to the memories of the late Lord Mayor of Cork, and Kevin Barry two of Irelands latest Martyrs.

The cases of provisional relief, and applications for relief, were considered and decided on as set forth in the Application and Report Book.

The number of provisional admissions to the Workhouse confirmed was ... 22

Ditto disallowed ... ... ... ...

The number of Applicants admitted to the Workhouse was ... .. 1

The number of cases of Provisional Out-door Relief was ... ..

Do. in which relief was continued by the Guardians ... ... 1

The number of other Applications in the Relieving Officers' Books relieved by order of the Guardians was ... ... ... ... ...

The number of Applicants for whom Relief was not ordered was ...

The Bonds and other Securities in force were laid before the Guardians by the Clerk, together with his Report thereon as follows: (this on the second meeting after the Annual Election in every year.

See also Minutes of the Guardians' proceedings under the Medical Charities Act and as the Rural Sanitary Authority.

Next Meeting of the Guardians to be held on....., the.....day of .....19

Signed..... .....

Clerk of the Union.

(FORM 14).—(ARTICLE 7.)

## TABLE 1—FINANCIAL MINUTES.

(To be kept by the Clerk, who is to forward a copy to the Local Government Board along with, but separate from the General Minutes of each Finance Meeting.)

Strokestown UNION.

Finance Meeting, held the 8th day of Oct 1920.

The Financial Statement Book of Receipts was produced examined and authenticated by the signature of the Chairman and the counter-signature of the Clerk, showing the sums which had been received during the month of .....and the Ledger entries made in respect of same as follows:—

| Table (a) | Dr. £ | s | d |
|---|---|---|---|
| County Council, Money supplied on Demand of Guardians ... | | | |
| Repayment of Relief ... ... ... ... | 9 | 4 | . |
| Rents of Dispensary Residences ... ... ... | | | |
| Farm Account—Sales of Farm Produce ... ... ... | 8 | 14 | . |
| Sales of Offal, Old Stores, and other Receipts ... ... | | | |
| Loans received ... ... ... ... ... | | | |
| Total Amount of Lodgments as above ... ... | 17 | 18 | . |

The Financial Statement Book of Expenditure was produced, and authenticated by the signature of the Chairman and the counter-signature of the Clerk, showing the sums which had been ordered for payment in the month of ....., and the Ledger entries made in respect of same.

Payments were ordered to be made for accounts as follows, and the authority for the amount thereof was signed for transmission to the Treasurer

| Table (b) | Dr. £ | s. | d. |
|---|---|---|---|
| Sundry Accounts, viz.:— Provisions and Necessaries ... ... ... ... ... | | | |
| Clothing and Bedding ... ... ... ... ... | | | |
| Establishment:— (a) Salaries ... ... ... ... ... ... | 159 | 12 | 6 |
| (b) Medicines and Medical and Surgical Appliances ... ... ... | | | |
| (c) Farm ... ... ... ... ... ... | . | 6 | . |
| (d) Other Expenses ... ... ... ... ... ... | 50 | 12 | 10 |
| Workhouse Burials ... ... ... ... ... ... | | | |
| District School Account ... ... ... ... ... ... | | | |
| District Hospital Account ... ... ... ... ... | | | |
| Maintenance in Extern Institutions ... ... ... ... | 7 | 16 | . |
| Emigration Law and other Expenses ... ... ... ... | 12 | . | . |
| Medical Charities ... ... ... ... ... ... | 96 | 18 | 10 |
| Lunacy Fees to Medical Officers ... ... ... ... ... | | | |
| Registration of Births, Deaths, and Marriages and of Vaccinations ... | 2 | 5 | 3 |
| Superannuation Allowances ... ... ... ... ... | 7 | 7 | 6 |
| Assessment and Results' Fees of Teachers ... ... ... | | | |
| Expenses of Local Committees ... ... ... ... ... | | | |
| Repayment of Loans ... ... ... ... ... ... | | | |
| Relieving Officers' Accounts—Out-door Relief ... ... ... | 54 | . | . |
| Repayment of Advances under Seed Supply Acts ... ... ... | | | |
| Unpaid Bills of last half-year ... ... ... ... ... | 293 | 2 | 7 |
| Expenditure out of Loans ... ... ... ... ... | | | |
| Total Amount of Payments ordered as above ... ... ... | 684 | 1 | 6 |

344

## SUMMARY AND RECONCILEMENT OF TREASURER'S ACCOUNT.

For the month ending the last day of Sept 1920

| | Ordinary Account £ | s | d | Loans Account £ | s | d |
|---|---|---|---|---|---|---|
| **SUMMARY** | | | | | | |
| Balance (if any) due by Treasurer as per last Monthly Statement ... | 496 | 15 | 11 | | | |
| Total sums received during the month ... | 17 | 18 | - | | | |
| **Total** ... ... ... ... | 514 | 13 | 11 | | | |
| Balance (if any) due to Treasurer as per last Monthly Statement | | | | | | |
| Payments ordered during the Month ... | 684 | 1 | 6 | | | |
| **Total** ... ... ... ... | | | | | | |
| Net Balance due by the Union, being difference of above Totals ... | 169 | 7 | 7 | | | |
| | ~~30~~ | ~~12~~ | ~~5~~ | | | |
| **RECONCILEMENT** | | | | | | |
| Balance per Bank Book due by Treasurer ... | 598 | 16 | 8 | | | |
| Outstanding Orders ... ... ... ... ... | 768 | 4 | 3 | | | |
| Net Balance as above due by the Union ... | 169 | 7 | 7 | | | |

Dated this ..... day of ..... 19

.....

Clerk of the Union

345

FORM 14—(Article 7).

## TABLE 2—STATISTICAL MINUTES.

(To be kept by the Clerk, who is to forward a copy to the Local Government Board, along with, but separate from, the General Minutes of each Meeting

Stokestown UNION.

Meeting held the 5th day of Nov 1920

The following Relief Registers were produced, examined, and authenticated by the signature of the Chairman and counter-signature of the Clerk.

Indoor, from No. 990 to No. 1013

Separate ,, No. 18 to No. 18

Outdoor ,, No. 768 to No. 768

The Ledger was produced by the Clerk, posted up to date, with the proper Debits and Credits.

The following Books were submitted by the Clerk, he having first ascertained the accuracy of the entries made therein by the Master of the Workhouse, and authenticated the same by his signature:—

1. The Indoor Relief List.
2. The Provision Check Account.
3. The Provision Receipt and Consumption Account.

The Weekly Abstract of the Account of Provisions and Necessaries for the Week ending Saturday, the 30 Oct 1920, was submitted, of which the following is a summary:—

| | Stock in hand at close of preceding week | | | Received during the week | | | Total. | | | Consumed during the week | | | | | | | | | Stock in hand at close of this week | | | Collective No. of Days. |
|---|---|---|---|---|---|---|---|---|---|---|---|---|---|---|---|---|---|---|---|---|---|---|
| | | | | | | | | | | By Inmates | | | By Officers | | | Total | | | | | | |
| | £ | s | d | £ | s | d | £ | s | d | £ | s | d | £ | s | d | £ | s | d | £ | s | d | |
| Provisions | 39 | 13 | 9 | 37 | 6 | | 76 | 14 | 3 | 31 | 6 | 10 | 8 | 6 | 10 | 39 | 13 | 8 | 37 | 7 | | |
| Necessaries | 99 | 4 | 5 | 11 | 17 | 6 | 111 | 1 | 11 | 8 | 1 | 4 | 1 | 13 | 10 | 9 | 15 | 2 | 101 | 6 | 9 | 424 |
| Total | 138 | 18 | 2 | 48 | 18 | | 187 | 16 | 2 | 39 | 8 | 2 | 10 | 8 | | 49 | 8 | 10 | 138 | 7 | 4 | |

The General Average Cost of an Inmate for the week was ... ... £ : 13 : 1

Average Cost in Infirmary ... ... ... ... ... £ : 13 : 10

Average Cost in Fever Hospital ... ... ... ... ... £ :

The following Books were also produced by the Clerk, their accuracy having been previously ascertained by him and authenticated by his signature:—

1. The Clothing Material Receipt and Conversion Book.
2. The Clothing Receipt Book.
3. The Inventory Book.
4. The Labour Book.
5. The Workhouse Farm Account.
6. The Medical Weekly Return and Extra Book.
7. The Outdoor Admission and Discharge Book.
8. The Indoor Admission and Discharge Book.

The Out-door Relief Lists, Application and Report Books, Order Check Books for out-door Relief in Kind, and Receipt and Expenditure Books of the several Relieving Officers were then produced by the Clerk, their accuracy having been previously ascertained by him and authenticated by his signature.

340



The Abstract of the Accounts of the several Relieving Officers for the last week ending Saturday the 30th day of Oct 1920, was submitted as follows:—

| | Relieving Officer Rush District No. I. £ s d | Relieving Officer Gunn District No. II. £ s d | Relieving Officer District No. III. £ s d | Relieving Officer District No. IV. £ s d | Relieving Officer District No. V. £ s d | Relieving Officer District No. VI. £ s d | TOTAL £ s d |
|---|---|---|---|---|---|---|---|
| 1. Balance in hand at close of previous week .. | 14 18 3 | 22 17 1 | | | | | |
| 2. Money since advanced by Guardians ... | , , , | , , , | | | | | |
| 3. Total to be accounted for ... | 14 18 3 | 22 17 1 | | | | | |
| EXPENDITURE | | | | | | | |
| 4. Out-door Relief ordered by the Board— In Money ... | 3 16 . | 6 . . | | | | | |
| In Kind ... | | | | | | | |
| 5. Provisional Relief (in kind only) given by Relieving Officer on his own Responsibility ... | , , , | . 4 . | | | | | |
| 6. Orphans and deserted Children boarded out ... | , 5 . | 1 . . | | | | | |
| 7. Total Relief given | 4 1 . | 7 4 . | | | | | |
| 8. Balance in hands at close of the week ... | 10 17 3 | 15 13 1 | | | | | |
| 9. Total ... | 14 18 3 | 22 17 1 | | | | | |

NOTE—Should any of the above-mentioned Books not be duly authenticated and submitted at the meeting, the names thereof should be struck out in red ink, and the cause of the omission explained on the minutes.

Dated this .....day of..... .....19.....

.....
Clerk of Union

# ..... UNION.

## MEDICAL CHARITIES ACTS (14 & 15 VIC., CAP. 68, &c.)

MINUTES of Proceedings of the Board of Guardians, under the above-mentioned Acts, at a Meeting held on .....

the.....day of.....

Present—In the Chair—

Other Guardians—

Estimates and Requisitions for Medicines and Medical and Surgical Appliances required by the Medical Officers of the undermentioned Dispensary Districts were laid before the Board, and directions were given thereon as follows:—

| Name of Dispensary District | Total Cost £ s d | Directions given by the Board. |
|---|---|---|
| | | |

District Requisitions from the Medical Officers of the undermentioned Dispensary Districts were laid before the Board, and directions given thereon as follows:—

| Dispensary District. | Medicines, etc., required, Not comprised in the Prescribed List | Total Cost £ s d | Directions given by the Board. |
|---|---|---|---|
| | | | |

An Invoice of Medicines forwarded by the Contractor, for the.....Dispensary District, in pursuance of an Order of the Board in their Minutes of.....having been received from him, the Clerk laid the Invoice before the Board, and was directed to forward same (or reported that he had forwarded the same, as the case may be), to the Medical Officer of the District retaining a Copy of the Invoce for the use of the Guardians.

On the application of the Medical Officer of the undermentioned Dispensary District the following supplies of Books, Stationery, Forms, or other requisites were ordered to be supplied:

| Dispensary District. | Goods Ordered to be Supplied. |
|---|---|
| | |

(This at the end of each half-year in pursuance of Article 33 of the General Rules for Dispensary Districts, dated the 24th of February, 1899

An Account of the Expenses incurred for the service of each Dispensary District in the Union for the half-year ended.....19 having been submitted to the Board, the Clerk was directed to furnish to the Medical Officer of each Dispensary District a Statement of all Expenses of the District which have been included in the half-year's Accounts. The following are the Total Expenses incurred for each Dispensary District for the half-year ended..... 19

..... District - £.....

..... District - - - £.....

..... District - - £.....

..... District - - - £.....

..... District - - - £.....

..... District - - - £.....

(This to be entered on the occasion of every appointment of a new Committee, after the triennial election of Guardians and on the occasion of any election to fill any vacancies in a Dispensary Committee).

The following persons were appointed as Wardens for the Electoral Divisions of each Dispensary District :—The Clerk to make a return accordingly to the Local Government Board for Ireland to the names and addresses of the Guardians, Relieving Officers and Wardens authorised to issue Medical Relief Tickets in each Dispensary District and to issue the prescribed notification to the Wardens appointed, and to the Medical Officers of the respective Dispensary Districts in pursuance of Articles 1, 2, and 3 of the General Regulations for Dispensary Districts.—The Clerk was also directed to supply Check Books of Medical Relief Tickets (Forms E 1, E 2, and E 3), in pursuance of Article 31 of the Dispensary Regulations, to each Guardian of the Union and to each Relieving Officer and Warden therein, namely :—

| Name of Dispensary District | Electoral Divisions | Names and Addresses of Wardens appointed for each Electoral Division |
|---|---|---|
| | | |

The following Orders and Letters of the Local Government Board for Ireland under the Medical Charities Act were laid before the Board, and directions given thereon, as follows:—

| Reference No. and date | Subject Matter | Orders of the Board thereon |
|---|---|---|
| | | |

The following Letters and other Communications were read by the Clerk and orders were made on them respectively, as follows:—

| Date | From Whom | Subject Matter. | Orders of the Board thereon. |
|---|---|---|---|
| | | | |

These Reports are to be made up and forwarded by the Medical Officers to the Board of Guardians quarterly, viz., on the 31st of March the 30th June, the 30th September and the 31st December.

Reports (Form P) containing the names of Children born in the District who are over three months of age and have not been vaccinated, from the Medical Officers of the following Dispensary Districts, viz.:—

.....

.....

.....

.....

were laid before the Board, and directions given thereon as follows:—

Chairman } Patrick Beirne

Other Guardians } Michael Fallon
Patrick J Murray

Next meeting of the Guardians to be held on.....the.....day of

.....191...

Signed,.....

Clerk of the Union.

# Stokestown UNION.

Population in 1911, 13,845 Present Net Annual Value, £ 51,282 : :

STATE of the Workhouse for the Week ending Saturday, the 6 day of Nov 1920

| Number of Inmates for which accommodation is provided | No. that can be accommodated in each building | Total No. in each building on the above date |
|---|---|---|
| Workhouse ... | 592 | 62 |
| Temporary Buildings ... | | |
| Additional Workhouse ... | | |
| Permanent Fever Hospital | 44 | |
| Fever Sheds ... | | |
| Total ... | 636 | 62 |

| | Able-bodied | | Aged and Infirm Persons, and Adult Persons above 15 years of age, but not working | | Boys and Girls above 9 and under 15 years of age | | Children above 5 and under 9 years of age | Children above 2 and under 5 years of age | Infants under 2 years of age | Total |
|---|---|---|---|---|---|---|---|---|---|---|
| | Males | Fem. | Males | Fem. | Boys | Girls | | | | |
| Remaining on previous Saturday as per last Return ... | 1 | 1 | 24 | 29 | | | 4 | | | 59 |
| Admitted during the week ... | 3 | 2 | 3 | | 1 | | | 1 | 1 | 11 |
| Born ... ... ... ... | | | | | | | | | | |
| Total ... | 4 | 3 | 27 | 29 | 1 | | 4 | 1 | 1 | 70 |
| Discharged during the week ... | 3 | 2 | 1 | | | | | 1 | 1 | 8 |
| Died ... ... ... ... | | | | | | | | | | |
| Total Discharged and Died ... | 3 | 2 | 1 | | | | | 1 | 1 | 8 |
| Remaining on the above date ... | 1 | 1 | 26 | 29 | 1 | | 4 | | | 62 |

RETURN OF SICK AND LUNATICS

| Number in Hospital on the above date | | No. of Lunatics and Idiots in Workhouse on the above date | |
|---|---|---|---|
| Under Medical treatment in Infirmary Wards | 42 | In separate Ward | 13 |
| Under Medical treatment in Fever Hospital | 1 | In Wards with other Inmates | 2 |
| TOTAL, | 42 | TOTAL, | 15 |

OBSERVATIONS.

NIGHT LODGERS OR CASUALS

| | Males | Females | Children under 15 | Total |
|---|---|---|---|---|
| No. relieved during week | 3 | 2 | 2 | 7 |
| No. in Workhouse at date | 1 | 1 | 1 | 1 |
| No. at corresponding period last year ... | | | | 62. |

RETURN of Destitute Persons relieved out of the Workhouse, as by Relief Lists, for the last week ended Saturday, the 6th day of Nov 1920; authenticated and laid before the Board of Guardians at this Meeting.

| Relief Districts | Destitute Persons relieved out of the Workhouse, under 10 Vic., c. 31, s. 1. | | Destitute Persons relieved out of the Workhouse, but not comprised in Sec 1 | | Total relieved out of the Workhouse | |
|---|---|---|---|---|---|---|
| | No. of Cases Relieved | No. of Persons including Applicant and Family dependent on him or her | No. of Cases Relieved | No. of Persons including Applicant and Family dependent on him or her | Cases | Persons |
| No. I. | 16 | 17 | | | 16 | 17 |
| No II. | 27 | 35 | 1 | 5 | 28 | 40 |
| No. III. | | | | | | |
| No. IV. | | | | | | |
| No. V. | | | | | | |
| Car. fwrd. | 43 | 52 | 1 | 5 | 44 | 57 |

| Relief Districts | Destitute Persons relieved out of the Workhouse, under 10 Vic., c. 31, s. 1. | | Destitute Persons relieved out of the Workhouse, but not comprised in Sec. 1 | | Total relieved out of the Workhouse | |
|---|---|---|---|---|---|---|
| | No. of Cases Relieved | Number of Persons including Applicant and Family dependent on him or her | No. of Cases Relieved | Number of Persons including Applicant and Family dependent on him or her | Cases | Persons |
| Bt. fwrd. | | | | | | |
| No. VI. | | | | | | |
| No. VII. | | | | | | |
| No. VIII. | | | | | | |
| No. IX. | | | | | | |
| No. X. | | | | | | |
| TOTAL | | | | | | |

COPY OF MINUTES of Proceedings of the Board of Guardians, at a Meeting held on Friday the 12th day of Nov 1920

Present—In the Chair— Patrick Beirne Esq.

Other Guardians:— Messrs Bernard Beirne, Patrick Collins, Michael J. Fallon, Joseph E Flynn, James Sheil & Patrick J Murray.

The Minutes of last Meeting were read and signed.

The Clerk's Report on execution of Orders previously made by the Board was read to the following effect:—

The Master's Estimate of Provisions and Necessaries required for the ensuing week was examined and Orders duly made for the several Articles specified, namely:—

| | | |
|---|---|---|
| 392. | lbs | Bread |
| 120. | " | Beef |
| 20. | " | Mutton |
| 112. | " | Margarine |
| 2. | | Beefheads |
| 10. | " | Butter |
| 8. | " | Bacon |
| 2 | " | Pepper |
| 28 | " | Rice |
| 406 | qts | Milk |
| 13 | doz | Eggs |

The Clerk's Report of Vaccination was read (this on the first meeting in every month). Number of successful cases:—

The Report of Visiting Committee was read, and orders were made thereon as follows:—

The Reports of the Master and other Officers were read and orders made thereon, as follows:—

Report of the Master for the weeks ended the 15th & 22nd Oct 1920. Beg to report that Mr. Thomas McDonnell Stocktaker attended here on the 11th Inst and took stock of Clothing & Clothing material through the house. Irecevied £2.12.6. from Bridget Igo. & £1=4=0. from Nich. Casserly O.A.P. for maintenance, which sums I have lodged with the Treasurer. Miss O'Beirne Night Nurse left the house on the 20th Inst, on a few days leave of Absence, and Miss Brennan is doing duty for her Masters report dated the 29th Oct. Irecevied £1=4=0. for maintenance from Edward Carney which I have lodged with the Treasurer. Miss O'Beirne returned to the house on the 24th Inst, and Mrs Duffy Matron, left the house on the 23rd Inst, on four weeks leave of absence. Mr. J. Loughran, Porter, left the house on the 26th Inst on four weeks leave of absence.

Report dated the 5th Inst. I received £2=5=0, from Luke Reilly for maintenance which I have lodged with the Treasurer. I have a Tailor employed at the rate of 3/- per day with rations Mr. Thomas McDonnell Stocktaker attended here on the 8th Inst, and took an inventary of Establishment utensils, and Farm implements I received £2.12.6. from Mary Green O.A.P. for maintenance which I have lodged with the Treasurer.

~~The following Orders of the Local Government Board for Ireland were laid before the Guardians and directions given thereon as follows:—~~

I kindly advertise for 12. prs of Mens boots, and 12. prs Womens shoes.

Order Advertisements to be issued for boots & Shoes

All letters received from the L.G. Board were passed by, by the Chairman without being read.

Proposed by Mr. Patrick Beirne
Seconded by Mr. Joseph Flynn, and.
Unanimously Resolved
That the Resolution of the ~~18~~ 2th =
July last, that no minutes be sent to the L.G. Board be strictly adhered to, and that instead they be sent to Dail Eireann.

Proposed by Mr. Patrick Beirne ~~and~~,
Seconded by Mr. Michael Fallon and unanimously adopted
That Mrs Bessie Connor Wardsmaid, be granted £5=0=0. War Bonus

The following letters from the Local Government Board for Ireland and others were read by the Clerk, and directions given to answer them respectively, to the following effect (or orders made on them, respectively, as follows):—

Proposed by Mr. Patrick J Murray
Seconded by Mr. James Sheil and
Unanimously adopted: That the Salary of Mrs. Moore, Wardsmaid, be increased from £10- to £12- a year.

Proposed by Mr. Patrick Beirne
Seconded by Mr. Patrick Murray and
Unanimously adopted: That the Medical Officers application for an increase of Salary be adjourned until the amalgamation Scheme is decided.

A letter dated the 27th. Ult was received from the Clerk of Roscommon Union forwarding a Scheme of Amalgamation adopted by the conference which met at Roscommon Workhouse on the 26th. Ult. for the consideration of the Guardians

Order Consideration adjourned to the 26th. Inst.

A letter dated the 8th. Inst was received from the Clerk of Carrick-on-Shannon Union, requesting that Representatives from the Board of Guardians attend a conference to be held in Carrick Workhouse on the 13th. Inst. to consider the question of amalgamation

Order Read

The Master of Strokestown Union also presented a Scheme of Amalgamation of Unions for the County of Roscommon

Order Adjourned to Friday the 26th. Inst.

A letter was received from the Trade Dept. Dail Eireann, relative to arrangements which are being made to put into effect the Scheme for combined purchasing by Local Bodies, and requesting that a list of articles required by the Guardians for the next six months be forwarded

Order None required for the next six months, as contracts have been taken

A letter dated the 20th Oct last, was received from the Dept. of Local Government, Dail Eireann, on the subject of the Boycott of the Belfast Merchants, and suggesting that the Guardians form an effective working Committee to collect information concerning trading of with Belfast firms and Banking Companies.

Order Consideration adjourned to the 26th Inst

A letter dated the 14th. Inst. was received from the Local Government Dept, Dail Eireann, Stating to facilitate the forthcoming Audit of the accounts of the Guardians, it is essential that the usual Abstracts of Receipts and Expenditure for the period to the 31st March 1920, should be forwarded to the Minister for Local Government duly certified immediately on receipt of this letter, together with a Copy of the Auditors report on the last Audited accounts

Order — Abstracts to be forwarded Dail Eireann.

A letter dated the 23rd Ult was received from Mr. S. McCormack Paymaster Roscommon County Council regretting he is unable to forward cheque for quarterly instalment, but hopes to send it on before long.

Order — Read

Miss Annie Carley, Seamstress, wrote asking the Guardians to allow her take the material to her own home for the purpose of making the garments, as the days were too short to have it to the Workhouse and back

Order — Request granted

The Master Mr. Owens applied for the Sum of £5= Bonus, for purchasing Provisions etc during the past half year

Order — To be paid

The cases of provisional relief, and applications for relief, were considered and decided on as set forth in the Application and Report Book.

The number of provisional admissions to the Workhouse confirmed was ... 1

Ditto disallowed ... ... ... ...

The number of Applicants admitted to the Workhouse was ... .. 6

The number of cases of Provisional Out-door Relief was ... ...

Do. in which relief was continued by the Guardians ... ... 1

The number of other Applications in the Relieving Officers' Books relieved by order of the Guardians was ... ... ... ... ...

The number of Applicants for whom Relief was not ordered was ... 1

The Bonds and other Securities in force were laid before the Guardians by the Clerk, together with his Report thereon as follows: (this on the second meeting after the Annual Election in every year.

See also Minutes of the Guardians' proceedings under the Medical Charities Act and as the Rural Sanitary Authority.

Next Meeting of the Guardians to be held on ....., the .....day of .....19

Signed.....

Clerk of the Union

The tenders of Martin Egan, Bumanuckia, and Peter Hand, Cloonshrene, were accepted for pure new milk at one Shilling & two pence per gal for half year ending 31st March 1920.

A number of other tenders for milk was received at one Shilling & Six pence per gal

Order The Master to offer 1/2d. per gal to persons tendering

A report was received from the Stocktaker Mr Thomas McDonnell, forwarding a Stock book of Clothing and Clothing material found by him in the Workhouse, the Value of Same being £3 7 1 = 6 = 9, and he recommended that the following Articles be condemned. Viz.

3. Bed Ticks, 8. Pillow Slips, 12 Rugs. 21 Sheets, 3. J Rollers, 13. Straw pillows, 1. Bolster, (Mens Clothing, 3. Coats, 5 Caps, 5. Shirts, 6 prs boots, 4 prs Socks, 7 Trousers, 2 Waistcoats, 2. Flannel drawers, Women's Clothing. 8 aprons, 16 Gowns, 10. Pettycoats, 9 Shifts, 6 prs Womens boots, 10 prs Stockings, 3. Shawls, Girls Clothing, 6 Gowns, 2 Pettycoats, 13. Bibs.

Order To be condemned.

The Stocktaker also sent in a Stock book showing the Stock ~~and~~ and crop found on the Workhouse farm which he valued at £56 = 10 = 0.

He also forwarded a Stock book showing the articles of furniture etc found in the Workhouse, and recommended that the following articles be condemned Viz: 1 Bed, 2. forms, 1 Lamp, 6 Fire irons, 3. Fire Shovels, 6 Kettles, 1. Washboard, 8 Commodes, 2 Bass brooms, 8 Jugs, 4. Whitewash brushes, 5 Buckets, 13 spoons. 18. Porringers, 1 Hatchet.

Order To be condemned

Miss Mary Bergin, Night Nurse, Mrs Nannie Moore, Wardsmaid and Mrs Mary Browne. Laundress, applied to be paid a War Bonuses of £10-0-0 £5=0=0. and £4-0-0, respectively same as granted in 1919.

Order To be paid

(FORM 14).—(ARTICLE 7.)

## TABLE 1—FINANCIAL MINUTES.

(To be kept by the Clerk, who is to forward a copy to the Local Government Board along with, but separate from the General Minutes of each Finance Meeting.)

## .....UNION.

Finance Meeting, held the.....day of.....19.....

The Financial Statement Book of Receipts was produced examined and authenticated by the signature of the Chairman and the counter-signature of the Clerk, showing the sums which had been received during the month of .....and the Ledger entries made in respect of same as follows:—

| Table (a) | Dr. £ | s | d |
|---|---|---|---|
| County Council, Money supplied on Demand of Guardians ... | | | |
| Repayment of Relief ... ... ... ... | | | |
| Rents of Dispensary Residences ... ... ... | | | |
| Farm Account—Sales of Farm Produce ... ... ... | | | |
| Sales of Offal, Old Stores, and other Receipts ... ... | | | |
| Loans received ... ... ... ... ... | | | |
| Total Amount of Lodgments as above ... ... | | | |

The Financial Statement Book of Expenditure was produced, and authenticated by the signature of the Chairman and the counter-signature of the Clerk, showing the sums which had been ordered for payment in the month of ....., and the Ledger entries made in respect of same.

Payments were ordered to be made for accounts as follows, and the authority for the amount thereof was signed for transmission to the Treasurer

| Table (b) | Dr. £ | s. | d. |
|---|---|---|---|
| Sundry Accounts, viz.:— Provisions and Necessaries ... ... ... ... ... | | | |
| Clothing and Bedding ... ... ... ... ... | | | |
| Establishment:— (a) Salaries ... ... ... ... ... ... | | | |
| (b) Medicines and Medical and Surgical Appliances ... ... ... | | | |
| (c) Farm ... ... ... ... ... ... | | | |
| (d) Other Expenses ... ... ... ... ... ... | | | |
| Workhouse Burials ... ... ... ... ... ... | | | |
| District School Account ... ... ... ... ... ... | | | |
| District Hospital Account ... ... ... ... ... | | | |
| Maintenance in Extern Institutions ... ... ... ... | | | |
| Emigration Law and other Expenses ... ... ... ... | | | |
| Medical Charities ... ... ... ... ... ... | | | |
| Lunacy Fees to Medical Officers ... ... ... ... ... | | | |
| Registration of Births, Deaths, and Marriages, and of Vaccinations ... | | | |
| Superannuation Allowances ... ... ... ... ... | | | |
| Assessment and Results' Fees of Teachers ... ... ... | | | |
| Expenses of Local Committees ... ... ... ... ... | | | |
| Repayment of Loans ... ... ... ... ... ... | | | |
| Relieving Officers' Accounts—Out-door Relief ... ... ... | | | |
| Repayment of Advances under Seed Supply Acts ... ... ... | | | |
| Unpaid Bills of last half-year ... ... ... ... ... | | | |
| Expenditure out of Loans ... ... ... ... ... | | | |
| Total Amount of Payments ordered as above ... ... ... | | | |

## SUMMARY AND RECONCILEMENT OF TREASURER'S ACCOUNT.

For the month ending the last day of.....19.....

| | Ordinary Account £ | s | d | Loans Account £ | s | d |
|---|---|---|---|---|---|---|
| **SUMMARY** | | | | | | |
| Balance (if any) due by Treasurer as per last Monthly Statement ... | | | | | | |
| Total sums received during the month ... | | | | | | |
| **Total** ... ... ... ... | | | | | | |
| **Balance (if any) due to Treasurer as per last Monthly Statement** | | | | | | |
| Payments ordered during the Month ... | | | | | | |
| **Total** ... ... ... ... | | | | | | |
| Net Balance due.....the Union, being difference of above Totals ... | | | | | | |
| RECONCILEMENT | | | | | | |
| Balance per Bank Book due.....Treasurer ... | | | | | | |
| **Outstanding Orders** ... ... ... ... .. | | | | | | |
| Net Balance as above due.....the Union ... | | | | | | |

Dated this.....day of.....19

.....

Clerk of the Union

FORM 14—(Article 7).

301

## TABLE 2—STATISTICAL MINUTES.

(To be kept by the Clerk, who is to forward a copy to the Local Government Board, along with but separate from the General Minutes of each Meeting

Stokestown UNION.

Meeting held the 12th day of Nov 19 20

The following Relief Registers were produced, examined, and authenticated by the signature of the Chairman and counter-signature of the Clerk.

Indoor, from No. 1013 to No. 1020

Separate ,, No. 18 to No. 18

Outdoor ,, No. 768 to No. 768

The Ledger was produced by the Clerk, posted up to date, with the proper Debits and Credits.

The following Books were submitted by the Clerk, he having first ascertained the accuracy of the entries made therein by the Master of the Workhouse, and authenticated the same by his signature —

1. The Indoor Relief List.
2. The Provision Check Account.
3. The Provision Receipt and Consumption Account.

The Weekly Abstract of the Account of Provisions and Necessaries for the Week ending Saturday, the 6 Nov 19 20, was submitted, of which the following is a summary:—

| | Stock in hand at close of preceding week £ s d | Received during the week £ s d | Total. £ s d | Consumed during the week: By Inmates £ s d | By Officers £ s d | Total £ s d | Stock in hand at close of this week £ s d | Collective No. of Days. |
|---|---|---|---|---|---|---|---|---|
| Provisions | 37 . 7 | 44 14 . | 81 14 7 | 32 2 5 | 7 10 10 | 39 13 3 | 42 1 4 | 430 |
| Necessaries | 101 6 9 | . . . | 101 6 9 | 7 5 . | 1 13 10 | 8 18 10 | 92 7 11 | |
| Total | 138 7 4 | 44 14 . | 183 1 4 | 39 7 5 | 9 4 8 | 48 12 1 | 134 9 3 | |

The General Average Cost of an Inmate for the week was ... ... £ : 12 : 10

Average Cost in Infirmary ... ... ... ... ... £ : 13 : 6

Average Cost in Fever Hospital ... ... ... ... ... £ :

The following Books were also produced by the Clerk, their accuracy having been previously ascertained by him and authenticated by his signature:—

1. The Clothing Material Receipt and Conversion Book.
2. The Clothing Receipt Book.
3. The Inventory Book.
4. The Labour Book.
5. The Workhouse Farm Account.
6. The Medical Weekly Return and Extra Book.
7. The Outdoor Admission and Discharge Book.
8. The Indoor Admission and Discharge Book.

The Out-door Relief Lists, Application and Report Books, Order Check Books for out-door Relief in Kind, and Receipt and Expenditure Books of the several Relieving Officers were then produced by the Clerk, their accuracy having been previously ascertained by him and authenticated by his signature.

The Abstract of the Accounts of the several Relieving Officers for the last week ending Saturday the 6 day of Nov 1920, was submitted as follows:—

| | Relieving Officer Rush District No. I. £ s d | Relieving Officer Gunn District No. II. £ s d | Relieving Officer District No. III. £ s d | Relieving Officer District No. IV. £ s d | Relieving Officer District No. V. £ s d | Relieving Officer District No. VI. £ s d | TOTAL £ s d |
|---|---|---|---|---|---|---|---|
| 1. Balance in hand at close of previous week .. | 10 17 3 | 15 13 1 | | | | | |
| 2. Money since advanced by Guardians ... | , , , | , , , | | | | | |
| 3. Total to be accounted for ... | 10 17 3 | 15 13 1 | | | | | |
| EXPENDITURE | | | | | | | |
| 4. Out-door Relief ordered by the Board— In Money ... | 3 16 , | 6 , , | | | | | |
| In Kind ... | , , , | | | | | | |
| 5. Provisional Relief (in kind only) given by Relieving Officer on his own Responsibility ... | , , , | , 4 , | | | | | |
| 6. Orphans and deserted Children boarded out ... | , 5 , | , 15 , | | | | | |
| 7. Total Relief given | 4 1 , | 6 19 , | | | | | |
| 8. Balance in hands at close of the week ... | 6 16 3 | 8 14 1 | | | | | |
| 9. Total ... | 10 17 3 | 15 13 1 | | | | | |

NOTE—Should any of the above-mentioned Books not be duly authenticated and submitted at the meeting, the names thereof should be struck out in red ink, and the cause of the omission explained on the minutes.

Dated this ..... day of ..... 19.....

.....
Clerk of Union

Stokestown UNION.

## MEDICAL CHARITIES ACTS (14 & 15 VIC., CAP. 68, &c.)

MINUTES of Proceedings of the Board of Guardians, under the above-mentioned Acts, at a Meeting held on Friday the 12th day of Nov 1920

Present—In the Chair— Patrick Beirne Esq.

Other Guardians— Messrs Bernard Beirne, Patrick Collins, Michael J Fallon, Joseph E Flynn, James Skeil, Patrick Murray.

Estimates and Requisitions for Medicines and Medical and Surgical Appliances required by the Medical Officers of the undermentioned Dispensary Districts were laid before the Board, and directions were given thereon as follows:—

| Name of Dispensary District | Total Cost £ s d | Directions given by the Board. |
|---|---|---|
| | | |

District Requisitions from the Medical Officers of the undermentioned Dispensary Districts were laid before the Board, and directions given thereon as follows:—

| Dispensary District. | Medicines, etc., required, Not comprised in the Prescribed List | Total Cost £ s d | Directions given by the Board. |
|---|---|---|---|
| | | | |

An Invoice of Medicines forwarded by the Contractor, for the.....Dispensary District, in pursuance of an Order of the Board in their Minutes of.....having been received from him, the Clerk laid the Invoice before the Board, and was directed to forward same (or reported that he had forwarded the same, as the case may be), to the Medical Officer of the District retaining a Copy of the Invoce for the use of the Guardians.

On the application of the Medical Officer of the undermentioned Dispensary District the following supplies of Books, Stationery, Forms, or other requisites were ordered to be supplied :

| Dispensary District. | Goods Ordered to be Supplied. |
|---|---|
| | |

(This at the end of each half-year in pursuance of Article 33 of the General Rules for Dispensary Districts, dated the 24th of February, 1899

An Account of the Expenses incurred for the service of each Dispensary District in the Union for the half-year ended.....19 having been submitted to the Board, the Clerk was directed to furnish to the Medical Officer of each Dispensary District a Statement of all Expenses of the District which have been included in the half-year's Accounts. The following are the Total Expenses incurred for each Dispensary District for the half-year ended..... 19

..... District - £.....

..... District - - - £.....

..... District - - £.....

..... District - - - £.....

..... District - - - £.....

..... District - - - £.....

300

(This to be entered on the occasion of every appointment of a new Committee, after the triennial election of Guardians and on the occasion of any election to fill any vacancies in a Dispensary Committee).

The following persons were appointed as Wardens for the Electoral Divisions of each Dispensary District :—The Clerk to make a return accordingly to the Local Government Board for Ireland to the names and addresses of the Guardians, Relieving Officers and Wardens authorised to issue Medical Relief Tickets in each Dispensary District and to issue the prescribed notification to the Wardens appointed, and to the Medical Officers of the respective Dispensary Districts in pursuance of Articles 1, 2, and 3 of the General Regulations for Dispensary Districts.—The Clerk was also directed to supply Check Books of Medical Relief Tickets (Forms E 1, E 2, and E 3), in pursuance of Article 31 of the Dispensary Regulations, to each Guardian of the Union and to each Relieving Officer and Warden therein, namely:—

| Name of Dispensary District | Electoral Divisions | Names and Addresses of Wardens appointed for each Electoral Division |
|---|---|---|
| | | |

The following Orders and Letters of the Local Government Board for Ireland under the Medical Charities Act were laid before the Board, and directions given thereon, as follows:—

| Reference No. and date | Subject Matter | Orders of the Board thereon |
|---|---|---|
| | A letter | |

# FIRE! FIRE!!

An Ꞅaeḋeal-Coṁluċt Taiġde um Urraḋar Náisiúnta, Teoranta

## THE IRISH NATIONAL ASSURANCE COMPANY LTD.

*Head Office :*

30 College Green, Dublin

On pages 2 and 3 will be found a list of the Public Bodies who have given us their business.

**Have we got your Business? If not, why not?**

WE TRANSACT

Life, Endowment, Fire, Sickness, Motor, Third Party, Public Liability, etc.

**ASSETS exceed £50,000.**

*DIRECTORS :*

Lawrence Casey,
*Managing Director and Chairman.*
Padraig O Maille, T.D.
Jas. A. Burke, B.L., T.D.
P. St. L. O'Dea.
John Cummins.
C. F. Culleton.
Eamon O Duibhir.

Representatives all over Ireland, Glasgow, Liverpool, Manchester, London, Etc.

# PUBLIC BODIES INSURED WITH US

| NAME OF BODY INSURED | AMOUNT £ |
|---|---|
| Arklow Urban District Council .... | 19,933 |
| Birr Rural District Council .... .... | 36,600 |
| Balrothery Union .... .... .... | 11,850 |
| Balrothery Rural District Council .. | 93,500 |
| Bray Urban District Council .... .... | 15,000 |
| Blackrock Urban District Council .... | 20,000 |
| Cavan County Council .... .... | 38,000 |
| Cavan Union .... .... .... | 30,000 |
| Castlerahan Rural District Council .... | 27,000 |
| Castlebar Asylum .... .... .... | 60,000 |
| Cork Asylum .... .... .... | 80,000 |
| Cork County Sanatorium .... .... | 5,000 |
| Cove Urban District Council .... .... | 10,700 |
| Cahirciveen Union .... .... .... | 16,630 |
| Cork Rural District Council .... .... | 88,860 |
| Carlow Union .... .... .... | 42,142 |
| Clonmel Asylum .... .... .... | 48,000 |
| Clonmel Corporation .... .... | 25,000 |
| Dun Laoghaire Urban District Council | 37,500 |
| Dungarvan Union .... .... .... | 22,240 |
| Dublin Union .... .... .... | 114,377 |
| Donegal District Lunatic Asylum .... | 153,072 |
| Ennis District Lunatic Asylum .. | 45,649 |
| Enniscorthy Asylum .... .... | 40,000 |
| Enniskillen Urban District Council .... | 29,305 |
| Gorey Rural District Council .... | 29,700 |
| Gort Union .... .... .... | 14,060 |
| Gorey Union .... .... .... | 11,000 |

| NAME OF BODY INSURED | AMOUNT £ |
|---|---|
| Kilmacthomas Rural District Council .... | 34,660 |
| Kilmacthomas Union.... .... .... | 16,000 |
| Kilkenny Rural District Council .... | 12,500 |
| Kiladysart Rural District Council .... | 22,700 |
| Kinsale Rural District Council .... | 37,190 |
| Killarney Asylum .... .... .... | 50,000 |
| Limerick Lunatic Asylum .... .... | 40,500 |
| Longford Urban District Council .... | 19,000 |
| Leitrim Council .... .... .... | 12,000 |
| Mohill Union .... .... .... | 10,450 |
| Mohill Rural District Council.... .... | 14,400 |
| Limerick Corporation .... .... | 80,000 |
| Sligo Corporation .... .... .... | 13,000 |
| Tuam Rural District Council .... .... | 11,000 |
| Tyrone County Council .... .... | 18,570 |
| Tullamore Urban District Council .... | 13,580 |
| Waterford Corporation .... .... | 30,035 |
| Waterford District Lunatic Asylum .... | 20,209 |
| Youghal Asylum .... .... .... | 14,000 |

*Also :—*

Kilkeel Union.
Glenamaddy Union.
Clogheen Union.
Borrisokane R. D. C.
Kells U. D. C.
Clogheen R. D. C.
Carrick-on-Suir U. D. C.
Oldcastle Union.
Carrick-on-Shannon Union.
Youghal U. D. C.
Strokestown U. D. C.
Templemore U. D. C.
Longford Co. Infirmary.
Roscommon Co. Infirmary.
Scariff Union.
Ballina Union.
Midleton U. D. C.
Limerick Gas Works.
Carrick-on-Shannon R. D. C.
Galway Co. Hospital.
Blackrock and Dun Laoghaire Drainage Board.
Borrisokane Union
Sligo County Council.

# UNSOLICITED TESTIMONIALS FOR PROMPT SETTLEMENT

Main Street, Kilcormac,
*September* 10, 1920.

DEAR SIR,

I thank you for cheque received in full settlement of my claim in connection with loss incurred by my hay being burned. I appreciate the prompt and liberal way you dealt with my case, and assure you it is a pleasure to be associated with an Irish Company having such business methods.

Wishing you every success,

Yours respectfully,
JOHN GATH.

*EXTRACT FROM "WATERFORD NEWS,"*
*December* 3, 1920

"Quite recently we chronicled a serious outbreak of fire in Mr. James Walsh's farmyard at Durrow, Stradbally, Co. Waterford. The fire resulted in the complete destruction of a magnificent hayshed and several tons of hay, a valuable pony-trap, and many other articles. As we mentioned, the circumstances in connection with the fire pointed that it was accidental. We understand that the property was covered with insurance by the Irish National Assurance Company Limited, and the amount of damage has been promptly paid in full by this enterprising and progressive Irish Company. In a short space of time the Irish National has built up an enormous business in the fire department, and their prompt and satisfactory settlement of claims has given general satisfaction. Several public bodies in County Waterford have placed their business with the Irish National, and it is gratifying to note the marvellous headway of this Irish enterprise, staffed and directed by Irish-Irelanders."

Printed by Maunsel and Roberts Ltd. Dublin

The following Letters and other Communications were read by the Clerk and orders were made on them respectively, as follows:—

| Date | From Whom | Subject Matter. | Orders of the Board thereon. |
|---|---|---|---|
| | | A letter dated the 11th. Ult; was received from the Dept of Local Government Dail Eireann. Stating that following recent instructions ordering complete Severance of relations with the English R.G Board. kindly inform all Dispensary Medical Officers in the Union, that the half yearly Returns hitherto sent to that Institution must henceforth be forwarded through the Clerk to this Department | |
| Order | | Returns to be sent to Dail Eireann<br>Proposed by Mr. Michael J. Fallon<br>Seconded by Mr. Patrick J. Murray and<br>Unanimously Resolved<br>That the Salaries of Doctors John Mullin, Michael White, and Dudley Forde be increased to £175=per ann in each case (as Med officers of their Dispy Districts) to be retrospective as from the 1st July 1920. | |
| | | Form. R. received from the Medical Officers of Elphin and Strokestown Dispensary Districts. | |

These Reports are to be made up and forwarded by the Medical Officers to the Board of Guardians quarterly, viz., on the 31st of March the 30th June, the 30th September and the 31st December.

Reports (Form P) containing the names of Children born in the District who are over three months of age and have not been vaccinated, from the Medical Officers of the following Dispensary Districts, viz.:—

.....

.....

.....

.....

were laid before the Board, and directions given thereon as follows:—

Chairman — Patrick Beirne
Other Guardians — Patrick Collins, Patrick J. Murray

Next meeting of the Guardians to be held on Friday the 26th day of Nov 1920

Signed, Thomas Murray
Clerk of the Union.

# Stokestown UNION.

Population in 1911, 13,845. Present Net Annual Value, £ 51282 : :

STATE of the Workhouse for the Week ending Saturday, the 13th day of Nov 1920

| Number of Inmates for which accommodation is provided | No. that can be accommodated in each building | Total No. in each building on the above date | Able-bodied | | Aged and Infirm Persons, and Adult Persons above 15 years of age, but not working | | Boys and Girls above 9 and under 15 years of age | | Children above 5 and under 9 years of age | Children above 2 and under 5 years of age | Infants under 2 years of age | Total |
|---|---|---|---|---|---|---|---|---|---|---|---|---|
| | | | Males | Fem. | Males | Fem. | Boys | Girls | | | | |
| Workhouse ... | 592 | 63 | | | | | | | | | | |
| Temporary Buildings ... | | | | | | | | | | | | |
| Additional Workhouse ... | | | | | | | | | | | | |
| Permanent Fever Hospital | 44 | | | | | | | | | | | |
| Fever Sheds ... | | | | | | | | | | | | |
| Total ... | 636 | 63 | | | | | | | | | | |
| Remaining on previous Saturday as per last Return ... ... | | | 1 | 1 | 26 | 29 | 1 | | 4 | | | 62 |
| Admitted during the week ... ... | | | 2 | . | 3 | | | | | | | 5 |
| Born ... ... ... ... | | | | | | | | | | | | |
| Total ... | | | 3 | 1 | 29 | 29 | 1 | . | 4 | | | 67 |
| Discharged during the week ... ... | | | 1 | . | 2 | | 1 | | | | | 4 |
| Died ... ... ... ... | | | | | | | | | | | | |
| Total Discharged and Died ... | | | 1 | . | 2 | . | 1 | . | . | . | . | 4 |
| Remaining on the above date ... ... | | | 2 | 1 | 27 | 29 | . | | 4 | . | . | 63 |

RETURN OF SICK AND LUNATICS

| Number in Hospital on the above date | | No. of Lunatics and Idiots in Workhouse on the above date | |
|---|---|---|---|
| Under Medical treatment in Infirmary Wards | 40 | In separate Ward | 13 |
| Under Medical treatment in Fever Hospital | , | In Wards with other Inmates | 2 |
| TOTAL | 40 | TOTAL | 15 |

OBSERVATIONS.

NIGHT LODGERS OR CASUALS

| | Males | Females | Children under 15 | Total |
|---|---|---|---|---|
| No. relieved during week | 2 | . | . | 2 |
| No. in Workhouse at date | 1 | . | . | 1 |

No. at corresponding period last year ... 62

RETURN of Destitute Persons relieved out of the Workhouse, ..s by Relief Lists, for the last week ended Saturday, the 13th day of Nov 1920 ; authenticated and laid before the Board of Guardians at this Meeting.

| Relief Districts | Destitute Persons relieved out of the Workhouse, under 10 Vic., c. 31, s. 1. | | Destitute Persons relieved out of the Workhouse, but not comprised in Sec 1 | | Total relieved out of the Workhouse | |
|---|---|---|---|---|---|---|
| | No. of Cases Relieved | No. of Persons including Applicant and Family dependent on him or her | No. of Cases Relieved | No. of Persons including Applicant and Family dependent on him or her | Cases | Persons |
| No. I. | 16 | 17 | . | . | 16 | 17 |
| No II. | 27 | 35 | 1 | 5 | 28 | 40 |
| No. III. | | | | | | |
| No. IV. | | | | | | |
| No. V. | | | | | | |
| Car. fwrd. | 43 | 52 | 1 | 5 | 44 | 57 |

| Relief Districts | Destitute Persons relieved out of the Workhouse, under 10 Vic., c. 31, s. 1. | | Destitute Persons relieved out of the Workhouse, but not comprised in Sec. 1 | | Total relieved out of the Workhouse | |
|---|---|---|---|---|---|---|
| | No. of Cases Relieved | Number of Persons including Applicant and Family dependent on him or her | No. of Cases Relieved | Number of Persons including Applicant and Family dependent on him or her | Cases | Persons |
| Bt. fwrd. | | | | | | |
| No. VI. | | | | | | |
| No. VII. | | | | | | |
| No. VIII. | | | | | | |
| No. IX. | | | | | | |
| No. X. | | | | | | |
| TOTAL | | | | | | |

COPY OF MINUTES of Proceedings of the Board of Guardians, at a Meeting held on Friday the 19th day of Nov 1920

Present—In the Chair—

Other Guardians:—

No meeting held for want of a quorum

The Minutes of last Meeting were read and signed.

The Clerk's Report on execution of Orders previously made by the Board was read to the following effect:—

The Master's Estimate of Provisions and Necessaries required for the ensuing week was examined and Orders duly made for the several Articles specified, namely:—

The Clerk's Report of Vaccination was read (this on the first meeting in every month). Number of successful cases:—

The Report of Visiting Committee was read, and orders were made thereon as follows:—

The Reports of the Master and other Officers were read and orders made thereon, as follows:—

The following Orders of the Local Government Board for Ireland were laid before the Guardians, and directions given thereon as follows:—

The following letters from the Local Government Board for Ireland and others were read by the Clerk, and directions given to answer them respectively, to the following effect (or orders made on them, respectively, as follows):—

The cases of provisional relief, and applications for relief, were considered and decided on as set forth in the Application and Report Book.

The number of provisional admissions to the Workhouse confirmed was ...

Ditto disallowed ... ... ... ...

The number of Applicants admitted to the Workhouse was ... ..

The number of cases of Provisional Out-door Relief was ... ..

Do. in which relief was continued by the Guardians ... ...

The number of other Applications in the Relieving Officers' Books relieved by order of the Guardians was ... ... ... ... ...

The number of Applicants for whom Relief was not ordered was ...

The Bonds and other Securities in force were laid before the Guardians by the Clerk, together with his Report thereon as follows: (this on the second meeting after the Annual Election in every year.

See also Minutes of the Guardians' proceedings under the Medical Charities Act and as the Rural Sanitary Authority.

Next Meeting of the Guardians to be held on....., the.....day of .....19

Signed.....

Clerk of the Union.

(FORM 14).—(ARTICLE 7.)

## TABLE 1—FINANCIAL MINUTES.

(To be kept by the Clerk, who is to forward a copy to the Local Government Board along with, but separate from the General Minutes of each Finance Meeting.)

## ..... UNION.

Finance Meeting, held the.....day of..... .....19.....

The Financial Statement Book of Receipts was produced examined and authenticated by the signature of the Chairman and the counter-signature of the Clerk, showing the sums which had been received during the month of

.....and the Ledger entries made in respect of same as follows:—

| Table (a) | Dr. £ | s | d |
|---|---|---|---|
| County Council, Money supplied on Demand of Guardians ... | | | |
| Repayment of Relief ... ... ... ... | | | |
| Rents of Dispensary Residences ... ... ... | | | |
| Farm Account—Sales of Farm Produce ... ... ... | | | |
| Sales of Offal, Old Stores, and other Receipts ... ... | | | |
| Loans received ... ... ... ... ... | | | |
| Total Amount of Lodgments as above ... ... | | | |

The Financial Statement Book of Expenditure was produced, and authenticated by the signature of the Chairman and the counter-signature of the Clerk, showing the sums which had been ordered for payment in the month of

....., and the Ledger entries made in respect of same.

Payments were ordered to be made for accounts as follows, and the authority for the amount thereof was signed for transmission to the Treasurer

| Table (b) | Dr. £ | s. | d. |
|---|---|---|---|
| Sundry Accounts, viz.:— | | | |
| Provisions and Necessaries ... ... ... ... ... | | | |
| Clothing and Bedding ... ... ... ... ... | | | |
| Establishment:— | | | |
| (a) Salaries ... ... ... ... ... ... | | | |
| (b) Medicines and Medical and Surgical Appliances ... ... ... | | | |
| (c) Farm ... ... ... ... ... ... | | | |
| (d) Other Expenses ... ... ... ... ... ... | | | |
| Workhouse Burials ... ... ... ... ... ... | | | |
| District School Account ... ... ... ... ... ... | | | |
| District Hospital Account ... ... ... ... ... | | | |
| Maintenance in Extern Institutions ... ... ... ... | | | |
| Emigration Law and other Expenses ... ... ... ... | | | |
| Medical Charities ... ... ... ... ... ... | | | |
| Lunacy Fees to Medical Officers ... ... ... ... ... | | | |
| Registration of Births, Deaths, and Marriages, and of Vaccinations ... | | | |
| Superannuation Allowances ... ... ... ... ... | | | |
| Assessment and Results' Fees of Teachers ... ... ... | | | |
| Expenses of Local Committees ... ... ... ... ... | | | |
| Repayment of Loans ... ... ... ... ... ... | | | |
| Relieving Officers' Accounts—Out-door Relief ... ... ... | | | |
| Repayment of Advances under Seed Supply Acts ... ... ... | | | |
| Unpaid Bills of last half-year ... ... ... ... ... | | | |
| Expenditure out of Loans ... ... ... ... ... | | | |
| Total Amount of Payments ordered as above ... ... ... | | | |

## SUMMARY AND RECONCILEMENT OF TREASURER'S ACCOUNT.

For the month ending the last day of.....19.....

| | Ordinary Account £ | s | d | Loans Account £ | s | d |
|---|---|---|---|---|---|---|
| **SUMMARY** | | | | | | |
| Balance (if any) due by Treasurer as per last Monthly Statement ... | | | | | | |
| Total sums received during the month ... | | | | | | |
| **Total** ... ... ... ... | | | | | | |
| Balance (if any) due to Treasurer as per last Monthly Statement | | | | | | |
| Payments ordered during the Month ... | | | | | | |
| **Total** ... ... ... ... | | | | | | |
| Net Balance due.....the Union, being difference of above Totals ... | | | | | | |
| **RECONCILEMENT** | | | | | | |
| Balance per Bank Book due.....Treasurer ... | | | | | | |
| **Outstanding Orders** ... ... ... ... ... | | | | | | |
| Net Balance as above due.....the Union ... | | | | | | |

Dated this.....day of.....19

.....

Clerk of the Union

377

FORM 14—(Article 7).

## TABLE 2—STATISTICAL MINUTES.

(To be kept by the Clerk, who is to forward a copy to the Local Government Board, along with but separate from the General Minutes of each Meeting

Strokestown UNION.

Meeting held the 19th day of Nov 19 20

The following Relief Registers were produced, examined, and authenticated by the signature of the Chairman and counter-signature of the Clerk.

Indoor, from No. 1020 to No.

Separate ,, No. 18 to No.

Outdoor ,, No. 768 to No.

The Ledger was produced by the Clerk, posted up to date, with the proper Debits and Credits.

The following Books were submitted by the Clerk, he having first ascertained the accuracy of the entries made therein by the Master of the Workhouse, and authenticated the same by his signature:—

1. The Indoor Relief List.
2. The Provision Check Account.
3. The Provision Receipt and Consumption Account.

The Weekly Abstract of the Account of Provisions and Necessaries for the Week ending Saturday, the 13 Nov 19 20, was submitted, of which the following is a summary:—

| | Stock in hand at close of preceding week | | | Received during the week | | | Total. | | | Consumed during the week | | | | | | | | | Stock in hand at close of this week. | | | Collective No. of Days. |
|---|---|---|---|---|---|---|---|---|---|---|---|---|---|---|---|---|---|---|---|---|---|---|
| | | | | | | | | | | By Inmates | | | By Officers | | | Total | | | | | | |
| | £ | s | d | £ | s | d | £ | s | d | £ | s | d | £ | s | d | £ | s | d | £ | s | d | |
| Provisions | 42 | 1 | 4 | 40 | 16 | 10 | 82 | 18 | 2 | 34 | 3 | 3 | 7 | 15 | 2 | 41 | 18 | 5 | 40 | 19 | 9 | 443 |
| Necessaries | 92 | 7 | 11 | 30 | 7 | 6 | 122 | 15 | 5 | 6 | 16 | · | 1 | 13 | 10 | 8 | 9 | 10 | 114 | 5 | 7 | |
| Total | 134 | 9 | 3 | 71 | 4 | 4 | 205 | 13 | 7 | 40 | 19 | 3 | 9 | 9 | · | 50 | 8 | 3 | 155 | 5 | 4 | |

The General Average Cost of an Inmate for the week was ... ... £ 13 : -

Average Cost in Infirmary ... ... ... ... ... £ : 13 : 10

Average Cost in Fever Hospital ... ... ... ... ... £ :

The following Books were also produced by the Clerk, their accuracy having been previously ascertained by him and authenticated by his signature:—

1. The Clothing Material Receipt and Conversion Book.
2. The Clothing Receipt Book.
3. The Inventory Book.
4. The Labour Book.
5. The Workhouse Farm Account.
6. The Medical Weekly Return and Extra Book.
7. The Outdoor Admission and Discharge Book.
8. The Indoor Admission and Discharge Book.

The Out-door Relief Lists, Application and Report Books, Order Check Books for out-door Relief in Kind, and Receipt and Expenditure Books of the several Relieving Officers were then produced by the Clerk, their accuracy having been previously ascertained by him and authenticated by his signature.

The Abstract of the Accounts of the several Relieving Officers for the last week ending 13th

the 15th day of ..... 1920, was submitted as follows:—

| | Relieving Officer Rush District No. I. £ s d | Relieving Officer Gunn District No. II. £ s d | Relieving Officer District No. III. £ s d | Relieving Officer District No. IV. £ s d | Relieving Officer District No. V. £ s d | Relieving Officer District No. VI. £ s d | TOTAL £ s d |
|---|---|---|---|---|---|---|---|
| 1. Balance in hand at close of previous week .. | 6 16 3 | 8 14 1 | | | | | |
| 2. Money since advanced by Guardians ... | | | | | | | |
| 3. Total to be accounted for ... | 6 16 3 | 8 14 1 | | | | | |
| EXPENDITURE | | | | | | | |
| 4. Out-door Relief ordered by the Board— In Money ... | 3 16 . | 6 . . | | | | | |
| In Kind ... | | | | | | | |
| 5. Provisional Relief (in kind only) given by Relieving Officer on his own Responsibility ... | | . 4 . | | | | | |
| 6. Orphans and deserted Children boarded out ... | . 5 . | 15 . | | | | | |
| 7. Total Relief given | 4 1 . | 6 19 . | | | | | |
| 8. Balance in hands at close of the week ... | 2 15 3 | 1 15 1 | | | | | |
| 9. Total ... | 6 16 3 | 8 14 1 | | | | | |

NOTE—Should any of the above-mentioned Books not be duly authenticated and submitted at the meeting, the names thereof should be struck out in red ink, and the cause of the omission explained on the minutes.

Dated this ..... day of ..... 19.....

.....

Clerk of Union

379

# ..... UNION.

## MEDICAL CHARITIES ACTS (14 & 15 VIC., CAP. 68, &c.)

MINUTES of Proceedings of the Board of Guardians, under the above-mentioned Acts, at a Meeting held on .....

the.....day of.....

Present—In the Chair—

Other Guardians—

Estimates and Requisitions for Medicines and Medical and Surgical Appliances required by the Medical Officers of the undermentioned Dispensary Districts were laid before the Board, and directions were given thereon as follows:—

| Name of Dispensary District | Total Cost £ s d | Directions given by the Board. |
|---|---|---|
| | | |

District Requisitions from the Medical Officers of the undermentioned Dispensary Districts were laid before the Board, and directions given thereon as follows:—

| Dispensary District. | Medicines, etc., required. Not comprised in the Prescribed List | Total Cost £ s d | Directions given by the Board. |
|---|---|---|---|
| | | | |

An Invoice of Medicines forwarded by the Contractor, for the.....Dispensary District, in pursuance of an Order of the Board in their Minutes of.....having been received from him, the Clerk laid the Invoice before the Board, and was directed to forward same (or reported that he had forwarded the same, as the case may be), to the Medical Officer of the District retaining a Copy of the Invoce for the use of the Guardians.

On the application of the Medical Officer of the undermentioned Dispensary District the following supplies of Books, Stationery, Forms, or other requisites were ordered to be supplied:

| Dispensary District. | Goods Ordered to be Supplied. |
|---|---|
| | |

(This at the end of each half-year in pursuance of Article 33 of the General Rules for Dispensary Districts, dated the 24th of February, 1899

An Account of the Expenses incurred for the service of each Dispensary District in the Union for the half-year ended.....19 having been submitted to the Board, the Clerk was directed to furnish to the Medical Officer of each Dispensary District a Statement of all Expenses of the District which have been included in the half-year's Accounts. The following are the Total Expenses incurred for each Dispensary District for the half-year ended..... 19

..... District - £.....

..... District - - - £.....

..... District - - £.....

..... District - - - £.....

..... District - - - £.....

..... District - - - £.....

(This to be entered on the occasion of every appointment of a new Committee, after the triennial election of Guardians and on the occasion of any election to fill any vacancies in a Dispensary Committee).

The following persons were appointed as Wardens for the Electoral Divisions of each Dispensary District :—The Clerk to make a return accordingly to the Local Government Board for Ireland to the names and addresses of the Guardians, Relieving Officers and Wardens authorised to issue Medical Relief Tickets in each Dispensary District and to issue the prescribed notification to the Wardens appointed, and to the Medical Officers of the respective Dispensary Districts in pursuance of Articles 1, 2, and 3 of the General Regulations for Dispensary Districts.—The Clerk was also directed to supply Check Books of Medical Relief Tickets (Forms E 1, E 2, and E 3), in pursuance of Article 31 of the Dispensary Regulations, to each Guardian of the Union and to each Relieving Officer and Warden therein, namely:—

| Name of Dispensary District | Electoral Divisions | Names and Addresses of Wardens appointed for each Electoral Division |
|---|---|---|
| | | |

The following Orders and Letters of the Local Government Board for Ireland under the Medical Charities Act were laid before the Board, and directions given thereon, as follows:—

| Reference No. and date | Subject Matter | Orders of the Board thereon |
|---|---|---|
| | | |

The following Letters and other Communications were read by the Clerk and orders were made on them respectively, as follows:—

| Date | From Whom | Subject Matter. | Orders of the Board thereon. |
|---|---|---|---|
| | | | |

These Reports are to be made up and forwarded by the Medical Officers to the Board of Guardians quarterly, viz., on the 31st of March the 30th June, the 30th September and the 31st December.

Reports (Form P) containing the names of Children born in the District who are over three months of age and have not been vaccinated, from the Medical Officers of the following Dispensary Districts, viz.:—

.....

.....

.....

.....

were laid before the Board, and directions given thereon as follows:—

Next meeting of the Guardians to be held on.....the.....day of

.....191...

Signed,.....

Clerk of the Union.

# Strokestown UNION.



Population in 1911, 13845 Present Net Annual Value, £ 51282 : :

STATE of the Workhouse for the Week ending Saturday, the 20 day of Nov 1920

| Number of Inmates for which accommodation is provided | No. that can be accommodated in each building | Total No in each building on the above date | Able-bodied Males | Able-bodied Fem. | Aged and Infirm Persons, and Adult Persons above 15 years of age, but not working Males | Aged and Infirm Persons, and Adult Persons above 15 years of age, but not working Fem. | Boys and Girls above 9 and under 15 years of age Boys | Boys and Girls above 9 and under 15 years of age Girls | Children above 5 and under 9 years of age | Children above 2 and under 5 years of age | Infants under 2 years of age | TOTAL |
|---|---|---|---|---|---|---|---|---|---|---|---|---|
| Workhouse ... | 592 | | | | | | | | | | | |
| Temporary Buildings ... | | | | | | | | | | | | |
| Additional Workhouse ... | | | | | | | | | | | | |
| Permanent Fever Hospital | | | | | | | | | | | | |
| Fever Sheds ... | 44 | | | | | | | | | | | |
| Total ... | 636 | | | | | | | | | | | |
| Remaining on previous Saturday as per last Return ... ... | | | 2 | 1 | 27 | 29 | . | . | 4 | | | 63 |
| Admitted during the week ... ... | | | 8 | 1 | 2 | 1 | | | | | | 12 |
| Born ... ... ... ... | | | | | | | | | | | | |
| Total ... | | | 10 | 2 | 29 | 30 | . | . | 4 | | | 75 |
| Discharged during the week ... ... | | | 9 | 1 | 2 | | | | | | | 12 |
| Died ... ... ... ... | | | | | | | | | | | | |
| Total Discharged and Died ... | | | 9 | 1 | 2 | | | | | | | 12 |
| Remaining on the above date ... ... | | | 1 | 1 | 27 | 30 | | | 4 | | | 63 |

| RETURN OF SICK AND LUNATICS | | | | OBSERVATIONS. |
|---|---|---|---|---|
| Number in Hospital on the above date | | No. of Lunatics and Idiots in Workhouse on the above date | | |
| Under Medical treatment in Infirmary Wards | 42 | In separate Ward | 13 | |
| Under Medical treatment in Fever Hospital | | In Wards with other Inmates | 2 | |
| TOTAL | 42 | TOTAL | 15 | |

NIGHT LODGERS OR CASUALS

| | Males | Females | Children under 15 | Total |
|---|---|---|---|---|
| No. relieved during week | 8 | 1 | | 9 |
| No. in Workhouse at date | . | . | . | . |
| No. at corresponding period last year ... | | | | 63 |

RETURN of Destitute Persons relieved out of the Workhouse, as by Relief Lists, for the last week ended Saturday, the 20 day of Nov 1920 ; authenticated and laid before the Board of Guardians at this Meeting.

| Relief Districts | Destitute Persons relieved out of the Workhouse, under 10 Vic., c. 31, s. 1. No. of Cases Relieved | Destitute Persons relieved out of the Workhouse, under 10 Vic., c. 31, s. 1. No. of Persons including Applicant and Family dependent on him or her | Destitute Persons relieved out of the Workhouse, but not comprised in Sec 1 No. of Cases Relieved | Destitute Persons relieved out of the Workhouse, but not comprised in Sec 1 No. of Persons including Applicant and Family dependent on him or her | Total relieved out of the Workhouse Cases | Total relieved out of the Workhouse Persons |
|---|---|---|---|---|---|---|
| No. I. | 15 | 16 | | | 15 | 16 |
| No II. | 27 | 35 | 1 | 5 | 28 | 40 |
| No. III. | | | | | | |
| No. IV. | | | | | | |
| No. V. | | | | | | |
| Car. fwrd. | 42 | 57 | 1 | 5 | 43 | 56 |

| Relief Districts | Destitute Persons relieved out of the Workhouse, under 10 Vic., c. 31, s. 1. No. of Cases Relieved | Destitute Persons relieved out of the Workhouse, under 10 Vic., c. 31, s. 1. Number of Persons including Applicant and Family dependent on him or her | Destitute Persons relieved out of the Workhouse, but not comprised in Sec. 1 No. of Cases Relieved | Destitute Persons relieved out of the Workhouse, but not comprised in Sec. 1 Number of Persons including Applicant and Family dependent on him or her | Total relieved out of the Workhouse Cases | Total relieved out of the Workhouse Persons |
|---|---|---|---|---|---|---|
| Bt. fwrd. | | | | | | |
| No. VI. | | | | | | |
| No. VII. | | | | | | |
| No. VIII. | | | | | | |
| No. IX. | | | | | | |
| No. X. | | | | | | |
| TOTAL | | | | | | |

COPY OF MINUTES of Proceedings of the Board of Guardians, at a Meeting held on Friday the 26 day of Nov 1920

Present—In the Chair— Patrick Beirne Esq

Other Guardians:— Messrs Bernard Beirne, Patrick Collins M J Fallon, P J Murray.

The Minutes of last Meeting were read and signed.

The Clerk's Report on execution of Orders previously made by the Board was read to the following effect:—

The Master's Estimate of Provisions and Necessaries required for the ensuing week was examined and Orders duly made for the several Articles specified, namely:—

392 lbs Bread
120 " Beef
20 " Mutton
2 Bullheads
10 " Butter
10 " Bacon
4 " Tobacco
12 score Eggs
400 qts Milk

The Clerk's Report of Vaccination was read (this on the first meeting in every month). Number of successful cases:—

The Report of Visiting Committee was read, and orders were made thereon as follows:—

The Reports of the Master and other Officers were read and orders made thereon, as follows:—

The following Orders of the Local Government Board for Ireland were laid before the Guardians, and directions given thereon as follows:—

The following letters from the Local Government Board for Ireland and others were read by the Clerk, and directions given to answer them respectively, to the following effect (or orders made on them, respectively, as follows):—

Proposed by Mr. Patrick Beirne
Seconded by Mr. Patrick Collins and
Unanimously Resolved

That we the Members of the Stokestown Board of Guardians, and District Council call upon the members of the Roscommon Co. Council to rescind their Order of the 18th. Nov, suspending all road-work in the County, as in our opinion, it will entail terrible sufferings on the road labourers, who are now faced with starvation. It is our opinion that other Measures should be adopted to meet the Financial situation, and so avoid making the Labourers, who are the backbone of Ireland, the only sufferers. We call upon the Chairman Mr. Andrew Lavin of the County Council to have a special meeting of that body convened to reconsider their action.
Copies of this Resolution to be sent to the Chairman Mr. P. J. Neary. C.C. Mr. Michael Greene, C.C. the Secretary of the County Council, and Liberty Hall, Dublin.

Proposed by Mr. Patrick Beirne
Seconded by Mr. Patrick Murray and
Unanimously. Resolved,

That we the members of the Stokestown Board of Guardians, in meeting assembled having heard with deep regret, of the untimely death of our esteamed Colleague Mr. Charles Gunn, do hereby adjourn, the business of this days meeting, as a small mark of respect to his memory, and at the same time wish to place on record our high appreciation of his unselfish patriotism and zeal for the upliftting of his native land, ever since the memorable days of the John Martin and Greville Election in Longford, when quite a young man

he headed the "Boys of Curraghroe," in the cause of freedom.
That we tender his Sorrowing widow and family our
sincere and heartfelt sympathy in their irreparable loss
That a Copy of this Resolution be forwarded to his bereaved
widow

The cases of provisional relief, and applications for relief, were considered and decided on as set forth in the Application and Report Book.

The number of provisional admissions to the Workhouse confirmed was ... 15

Ditto disallowed ... ... ... ...

The number of Applicants admitted to the Workhouse was ... .. 6

The number of cases of Provisional Out-door Relief was ... ..

Do. in which relief was continued by the Guardians ... ... 1

The number of other Applications in the Relieving Officers' Books relieved by order of the Guardians was ... ... ... ... ...

The number of Applicants for whom Relief was not ordered was ...

The Bonds and other Securities in force were laid before the Guardians by the Clerk, together with his Report thereon as follows: (this on the second meeting after the Annual Election in every year.

See also Minutes of the Guardians' proceedings under the Medical Charities Act and as the Rural Sanitary Authority.

Next Meeting of the Guardians to be held on....., the.....day of .....19

Signed.....

Clerk of the Union.

(FORM 14).—(ARTICLE 7.)

391

## TABLE 1— FINANCIAL MINUTES.

(To be kept by the Clerk, who is to forward a copy to the Local Government Board along with, but separate from the General Minutes or each Finance Meeting.)

Stow / UNION.

Finance Meeting, held the 12th day of Nov 1921

The Financial Statement Book of Receipts was produced examined and authenticated by the signature of the Chairman and the counter-signature of the Clerk, showing the sums which had been received during the month of

..... and the Ledger entries made in respect of same as follows:—

| Table (a) | Dr. £ | s | d |
|---|---|---|---|
| County Council, Money supplied on Demand of Guardians ... | | | |
| Repayment of Relief ... ... ... ... | 2 | 12 | 6 |
| Rents of Dispensary Residences ... .. ... | | | |
| Farm Account—Sales of Farm Produce ... ... ... | | | |
| Sales of Offal, Old Stores, and other Receipts ... ... | | | |
| Loans received ... ... ... ... ... | | | |
| Total Amount of Lodgments as above ... ... | 2 | 12 | 6 |

The Financial Statement Book of Expenditure was produced, and authenticated by the signature of the Chairman and the counter-signature of the Clerk, showing the sums which had been ordered for payment in the month of

..... , and the Ledger entries made in respect of same.

Payments were ordered to be made for accounts as follows, and the authority for the amount thereof was signed for transmission to the Treasurer

| Table (b) | Dr. £ | s. | d. |
|---|---|---|---|
| Sundry Accounts, viz.:— Provisions and Necessaries ... ... ... ... ... | 226 | 15 | 4 |
| Clothing and Bedding ... ... ... ... ... | 3 | 6 | - |
| Establishment:— (a) Salaries ... ... ... ... ... ... | 3 | 15 | - |
| War Bonuses — — — — — — | 19 | - | - |
| (b) Medicines and Medical and Surgical Appliances ... ... ... | | | |
| (c) Farm ... ... ... ... ... ... | | | |
| (d) Other Expenses ... ... ... ... ... ... | 10 | 1 | 9 |
| Workhouse Burials ... .. ... ... ... ... | | | |
| District School Account ... ... ... ... ... ... | | | |
| District Hospital Account ... ... ... ... ... | | | |
| Maintenance in Extern Institutions ... ... ... ... | | | |
| Emigration Law and other Expenses ... .. ... ... | 8 | 10 | - |
| Medical Charities ... ... ... ... ... ... | 11 | 8 | - |
| Lunacy Fees to Medical Officers ... ... ... ... ... | | | |
| Registration of Births, Deaths, and Marriages, and of Vaccinations ... | 3 | 13 | 6 |
| Superannuation Allowances ... ... ... ... ... | | | |
| Assessment and Results' Fees of Teachers ... ... ... | | | |
| Expenses of Local Committees ... ... ... ... ... | | | |
| Repayment of Loans ... ... ... ... ... ... | | | |
| Relieving Officers' Accounts—Out-door Relief ... ... ... | 44 | - | - |
| Repayment of Advances under Seed Supply Acts ... ... ... | | | |
| Unpaid Bills of last half-year ... ... ... ... ... | | | |
| Expenditure out of Loans ... ... ... ... ... | | | |
| Total Amount of Payments ordered as above ... ... ... | 330 | 9 | 7 |

332

## SUMMARY AND RECONCILEMENT OF TREASURER'S ACCOUNT.

For the month ending the last day of Oct 19 20

| | Ordinary Account £ | s | d | Loans Account £ | s | d |
|---|---|---|---|---|---|---|
| **SUMMARY** | | | | | | |
| Balance (if any) due by Treasurer as per last Monthly Statement ... | | | | | | |
| Total sums received during the month ... | 2 | 12 | 6 | | | |
| **Total** ... ... ... ... | | | | | | |
| **Balance (if any) due to Treasurer as per last Monthly Statement** | 169 | 7 | 7 | | | |
| Payments ordered during the Month ... | 330 | 9 | 4 | | | |
| **Total** ... ... ... ... | | | 2 | | | |
| Net Balance due by the Union, being difference of above Totals ... | | | 1 | | | |
| **RECONCILEMENT** | | | | | | |
| Balance per Bank Book due to Treasurer ... | 162 | 5 | 1 | | | |
| **Outstanding Orders** ... ... ... ... ... | 334 | 19 | 7 | | | |
| Net Balance as above due by the Union ... | 497 | 4 | 8 | | | |

Dated this ..... day of ..... 19

.....

Clerk of the Union

FORM 14—(Article 7).

## TABLE 2—STATISTICAL MINUTES.

(To be kept by the Clerk, who is to forward a copy to the Local Government Board, along with but separate from the General Minutes of each Meeting

Stokestown UNION.

Meeting held the 26th day of Nov 1920

The following Relief Registers were produced, examined, and authenticated by the signature of the Chairman and counter-signature of the Clerk.

Indoor, from No. 1020 to No. 1040

Separate ,, No. 18 to No. 19

Outdoor ,, No. 768 to No. 768

The Ledger was produced by the Clerk, posted up to date, with the proper Debits and Credits.

The following Books were submitted by the Clerk, he having first ascertained the accuracy of the entries made therein by the Master of the Workhouse, and authenticated the same by his signature:—

1. The Indoor Relief List.
2. The Provision Check Account.
3. The Provision Receipt and Consumption Account.

The Weekly Abstract of the Account of Provisions and Necessaries for the Week ending Saturday, the 20th Nov 1920, was submitted, of which the following is a summary:—

| | Stock in hand at close of preceding week | | | Received during the week | | | Total. | | | Consumed during the week | | | | | | | | | Stock in hand at close of this week | | | Collective No. of Days. |
|---|---|---|---|---|---|---|---|---|---|---|---|---|---|---|---|---|---|---|---|---|---|---|
| | | | | | | | | | | By Inmates | | | By Officers | | | Total | | | | | | |
| | £ | s | d | £ | s | d | £ | s | d | £ | s | d | £ | s | d | £ | s | d | £ | s | d | |
| Provisions | 40 | 19 | 9 | 35 | 2 | 11 | 76 | 2 | 8 | 33 | 2 | 8 | 9 | 2 | 1 | 42 | 4 | 9 | 33 | 17 | 11 | 449 |
| Necessaries | 114 | 5 | 7 | | | | 114 | 5 | 7 | 7 | 19 | 7 | 1 | 13 | 10 | 9 | 13 | 5 | 104 | 12 | 2 | |
| Total | 155 | 5 | 4 | 35 | 2 | 11 | 190 | 8 | 3 | 41 | 2 | 3 | 10 | 15 | 11 | 51 | 18 | 2 | 138 | 10 | 1 | |

The General Average Cost of an Inmate for the week was ... ... £ : 12 : 10

Average Cost in Infirmary ... ... ... ... ... £ : 13 : 6

Average Cost in Fever Hospital ... ... ... ... ... £ :

The following Books were also produced by the Clerk, their accuracy having been previously ascertained by him and authenticated by his signature:—

1. The Clothing Material Receipt and Conversion Book.
2. The Clothing Receipt Book.
3. The Inventory Book.
4. The Labour Book.
5. The Workhouse Farm Account.
6. The Medical Weekly Return and Extra Book.
7. The Outdoor Admission and Discharge Book.
8. The Indoor Admission and Discharge Book.

The Out-door Relief Lists, Application and Report Books, Order Check Books for out-door Relief in Kind, and Receipt and Expenditure Books of the several Relieving Officers were then produced by the Clerk, their accuracy having been previously ascertained by him and authenticated by his signature.

The Abstract of the Accounts of the several Relieving Officers for the last week ending Saturday the 20th day of Nov. 19 20, was submitted as follows:—

| | Relieving Officer Rush District No. I. £ s d | Relieving Officer Gunn District No. II. £ s d | Relieving Officer District No. III. £ s d | Relieving Officer District No. IV. £ s d | Relieving Officer District No. V. £ s d | Relieving Officer District No. VI. £ s d | TOTAL £ s d |
|---|---|---|---|---|---|---|---|
| 1. Balance in hand at close of previous week .. | 2 15 3 | 1 15 1 | | | | | |
| 2. Money since advanced by Guardians ... | | | | | | | |
| 3. Total to be accounted for ... | 2 15 3 | 1 15 1 | | | | | |
| EXPENDITURE | | | | | | | |
| 4. Out-door Relief ordered by the Board— In Money ... | 3 10 . | . . . | | | | | |
| In Kind ... | | | | | | | |
| 5. Provisional Relief (in kind only) given by Relieving Officer on his own Responsibility ... | . . . | . . . | | | | | |
| 6. Orphans and deserted Children boarded out ... | . 5 . | . . . | | | | | |
| 7. Total Relief given | 3 15 . | . . . | | | | | |
| due Mr Rush 8. ~~Balance in hands at close of the week~~ ... Balance in hands | . 19 9 | 1 15 1 | | | | | |
| 9. Total ... | 2 15 3 | 1 15 1 | | | | | |

NOTE—Should any of the above-mentioned Books not be duly authenticated and submitted at the meeting, the names thereof should be struck out in red ink, and the cause of the omission explained on the minutes.

Dated this ..... day of ..... 19.....

.....
Clerk of Union

399

# ..... UNION.

## MEDICAL CHARITIES ACTS (14 & 15 VIC., CAP. 68, &c.)

MINUTES of Proceedings of the Board of Guardians, under the above-mentioned Acts, at a Meeting held on .....

the.....day of.....

Present—In the Chair—

Other Guardians—

Estimates and Requisitions for Medicines and Medical and Surgical Appliances required by the Medical Officers of the undermentioned Dispensary Districts were laid before the Board, and directions were given thereon as follows:—

| Name of Dispensary District | Total Cost £ s d | Directions given by the Board. |
|---|---|---|
| | | |

District Requisitions from the Medical Officers of the undermentioned Dispensary Districts were laid before the Board, and directions given thereon as follows:—

| Dispensary District. | Medicines, etc., required. Not comprised in the Prescribed List | Total Cost £ s d | Directions given by the Board. |
|---|---|---|---|
| | | | |

An Invoice of Medicines forwarded by the Contractor, for the.....Dispensary District, in pursuance of an Order of the Board in their Minutes of.....having been received from him, the Clerk laid the Invoice before the Board, and was directed to forward same (or reported that he had forwarded the same, as the case may be), to the Medical Officer of the District retaining a Copy of the Invoce for the use of the Guardians.

On the application of the Medical Officer of the undermentioned Dispensary District the following supplies of Books, Stationery, Forms, or other requisites were ordered to be supplied:

| Dispensary District. | Goods Ordered to be Supplied. |
|---|---|
| | |

(This at the end of each half-year in pursuance of Article 33 of the General Rules for Dispensary Districts, dated the 24th of February, 1899

An Account of the Expenses incurred for the service of each Dispensary District in the Union for the half-year ended.....19 having been submitted to the Board, the Clerk was directed to furnish to the Medical Officer of each Dispensary District a Statement of all Expenses of the District which have been included in the half-year's Accounts. The following are the Total Expenses incurred for each Dispensary District for the half-year ended..... 19

..... District - £.....

..... District - - - £.....

..... District - - £.....

..... District - - - £.....

..... District - - - £.....

..... District - - - £.....

(This to be entered on the occasion of every appointment of a new Committee, after the triennial election of Guardians and on the occasion of any election to fill any vacancies in a Dispensary Committee).

The following persons were appointed as Wardens for the Electoral Divisions of each Dispensary District :—The Clerk to make a return accordingly to the Local Government Board for Ireland to the names and addresses of the Guardians, Relieving Officers and Wardens authorised to issue Medical Relief Tickets in each Dispensary District and to issue the prescribed notification to the Wardens appointed, and to the Medical Officers of the respective Dispensary Districts in pursuance of Articles 1, 2, and 3 of the General Regulations for Dispensary Districts.—The Clerk was also directed to supply Check Books of Medical Relief Tickets (Forms E 1, E 2, and E 3), in pursuance of Article 31 of the Dispensary Regulations, to each Guardian of the Union and to each Relieving Officer and Warden therein, namely :—

| Name of Dispensary District | Electoral Divisions | Names and Addresses of Wardens appointed for each Electoral Division |
|---|---|---|
| | | |

The following Orders and Letters of the Local Government Board for Ireland under the Medical Charities Act were laid before the Board, and directions given thereon, as follows :—

| Reference No. and date | Subject Matter | Orders of the Board thereon |
|---|---|---|
| | | |

The following Letters and other Communications were read by the Clerk and orders were made on them respectively, as follows:—

| Date | From Whom | Subject Matter. | Orders of the Board thereon. |
|---|---|---|---|
| | | | |

These Reports are to be made up and forwarded by the Medical Officers to the Board of Guardians quarterly, viz., on the 31st of March the 30th June, the 30th September and the 31st December.

Reports (Form P) containing the names of Children born in the District who are over three months of age and have not been vaccinated, from the Medical Officers of the following Dispensary Districts, viz.:—

.....

.....

.....

.....

were laid before the Board, and directions given thereon as follows:—

Chairman — Una Ni Searcaig

Other — M J Fallon

Guardians — Michael P. Cavanagh

Next meeting of the Guardians to be held on.....the.....day of

.....191...

Signed, Thomas Murray

Clerk of the Union.

# Stokestown UNION.

Population in 1911, 13,845. Present Net Annual Value £ 51282 : : : :

STATE of the Workhouse for the Week ending Saturday, the 27th day of Nov 1920

| Number of Inmates for which accommodation is provided | No. that can be accommodated in each building | Total No in each building on the above date | Able-bodied | | Aged and Infirm Persons, and Adult Persons above 15 years of age, but not working | | Boys and Girls above 9 and under 15 years of age | | Children above 5 and under 9 years of age | Children above 2 and under 5 years of age | Infants under 2 years of age | TOTAL |
|---|---|---|---|---|---|---|---|---|---|---|---|---|
| | | | Males | Fem. | Males | Fem. | Boys | Girls | | | | |
| Workhouse ... | 592 | 67 | | | | | | | | | | |
| Temporary Buildings ... | | | | | | | | | | | | |
| Additional Workhouse ... | | | | | | | | | | | | |
| Permanent Fever Hospital | 44 | | | | | | | | | | | |
| Fever Sheds ... | | | | | | | | | | | | |
| Total ... | 636 | 67 | | | | | | | | | | |
| Remaining on previous Saturday as per last Return ... ... | | | 1 | 1 | 27 | 30 | | | 4 | | | 63 |
| Admitted during the week ... ... | | | 2 | 5 | 2 | 2 | | | | | | 11 |
| Born ... ... ... ... | | | | | | | | | | | | |
| Total ... | | | 3 | 6 | 29 | 32 | | | 4 | | | 74 |
| Discharged during the week ... ... | | | 2 | 4 | | | | | | | | 6 |
| Died ... ... ... ... | | | | | | 1 | | | | | | 1 |
| Total Discharged and Died ... | | | 2 | 4 | | 1 | | | | | | 7 |
| Remaining on the above date ... ... | | | 1 | 2 | 29 | 31 | | | 4 | | | 67 |

| RETURN OF SICK AND LUNATICS | | | | OBSERVATIONS. |
|---|---|---|---|---|
| Number in Hospital on the above date | | No. of Lunatics and Idiots in Workhouse on the above date | | |
| Under Medical treatment in Infirmary Wards | 45 | In separate Ward | 13 | |
| Under Medical treatment in Fever Hospital | — | In Wards with other Inmates | 2 | |
| TOTAL | 45 | TOTAL | 15 | |

NIGHT LODGERS OR CASUALS

| | Males | Females | Children under 15 | Total |
|---|---|---|---|---|
| No. relieved during week | 2 | 5 | — | 7 |
| No. in Workhouse at date | — | 1 | — | 1 |
| No. at corresponding period last year ... | | | | |

RETURN of Destitute Persons relieved out of the Workhouse, as by Relief Lists, for the last week ended Saturday, the 27th day of Nov 1920; authenticated and laid before the Board of Guardians at this Meeting.

| Relief Districts | Destitute Persons relieved out of the Workhouse, under 10 Vic., c. 31, s. 1. | | Destitute Persons relieved out of the Workhouse, but not comprised in Sec. 1 | | Total relieved out of the Workhouse | |
|---|---|---|---|---|---|---|
| | No. of Cases Relieved | No. of Persons including Applicant and Family dependent on him or her | No. of Cases Relieved | No. of Persons including Applicant and Family dependent on him or her | Cases | Persons |
| No. I. | 15 | 16 | | | 15 | 16 |
| No II. | 27 | 35 | 1 | 5 | 28 | 40 |
| No. III. | | | | | | |
| No. IV. | | | | | | |
| No. V. | | | | | | |
| Car. fwrd. | 42 | 51 | 1 | 5 | 43 | 56 |

| Relief Districts | Destitute Persons relieved out of the Workhouse, under 10 Vic., c. 31, s. 1. | | Destitute Persons relieved out of the Workhouse, but not comprised in Sec. 1 | | Total relieved out of the Workhouse | |
|---|---|---|---|---|---|---|
| | No. of Cases Relieved | Number of Persons including Applicant and Family dependent on him or her | No. of Cases Relieved | Number of Persons including Applicant and Family dependent on him or her | Cases | Persons |
| Bt. fwrd. | | | | | | |
| No. VI. | | | | | | |
| No. VII. | | | | | | |
| No. VIII. | | | | | | |
| No. IX. | | | | | | |
| No. X. | | | | | | |
| TOTAL | | | | | | |

COPY OF MINUTES of Proceedings of the Board of Guardians, at a Meeting held on Friday the 3rd day of Dec 1920

Present—In the Chair—

Other Guardians:—

No meeting held for want of a quorum

The Minutes of last Meeting were read and signed.

The Clerk's Report on execution of Orders previously made by the Board was read to the following effect:—

The Master's Estimate of Provisions and Necessaries required for the ensuing week was examined and Orders duly made for the several Articles specified, namely:—

448. lbs Bread
120. " Beef
20. " Mutton
2. Beefheads
10. " Butter
20. " Bacon
12. score Eggs
400 qts Milk

The Clerk's Report of Vaccination was read (this on the first meeting in every month). Number of successful cases:—

The Report of Visiting Committee was read, and orders were made thereon as follows:—

The Reports of the Master and other Officers were read and orders made thereon, as follows:—

The following Orders of the Local Government Board for Ireland were laid before the Guardians, and directions given thereon as follows:—

The following letters from the Local Government Board for Ireland and others were read by the Clerk, and directions given to answer them respectively, to the following effect (or orders made on them, respectively, as follows):—

The cases of provisional relief, and applications for relief, were considered and decided on as set forth in the Application and Report Book.

The number of provisional admissions to the Workhouse confirmed was ...

Ditto disallowed ... ... ... ...

The number of Applicants admitted to the Workhouse was ... ...

The number of cases of Provisional Out-door Relief was ... ...

Do. in which relief was continued by the Guardians ... ...

The number of other Applications in the Relieving Officers' Books relieved by order of the Guardians was ... ... ... ... ...

The number of Applicants for whom Relief was not ordered was ...

The Bonds and other Securities in force were laid before the Guardians by the Clerk, together with his Report thereon as follows: (this on the second meeting after the Annual Election in every year.

See also Minutes of the Guardians' proceedings under the Medical Charities Act and as the Rural Sanitary Authority.

Next Meeting of the Guardians to be held on....., the.....day of .....19

Signed.....

Clerk of the Union.

(FORM 14).—(ARTICLE 7.)

## TABLE 1— FINANCIAL MINUTES.

(To be kept by the Clerk, who is to forward a copy to the Local Government Board along with, but separate from the General Minutes or each Finance Meeting.)

# ..... UNION.

Finance Meeting, held the.....day of.....19.....

The Financial Statement Book of Receipts was produced examined and authenticated by the signature of the Chairman and the counter-signature of the Clerk, showing the sums which had been received during the month of

.....and the Ledger entries made in respect of same as follows:—

| Table (a) | Dr. £ | s | d |
|---|---|---|---|
| County Council, Money supplied on Demand of Guardians ... | | | |
| Repayment of Relief ... ... ... ... | | | |
| Rents of Dispensary Residences ... ... ... | | | |
| Farm Account—Sales of Farm Produce ... ... ... | | | |
| Sales of Offal, Old Stores, and other Receipts ... ... | | | |
| Loans received ... ... ... ... ... | | | |
| Total Amount of Lodgments as above ... ... | | | |

The Financial Statement Book of Expenditure was produced, and authenticated by the signature of the Chairman and the counter-signature of the Clerk, showing the sums which had been ordered for payment in the month of

....., and the Ledger entries made in respect of same.

Payments were ordered to be made for accounts as follows, and the authority for the amount thereof was signed for transmission to the Treasurer

| Table (b) | Dr. £ | s. | d. |
|---|---|---|---|
| Sundry Accounts, viz.:— Provisions and Necessaries ... ... ... ... ... | | | |
| Clothing and Bedding ... ... ... ... ... | | | |
| Establishment:— (a) Salaries ... ... ... ... ... ... | | | |
| (b) Medicines and Medical and Surgical Appliances ... ... ... | | | |
| (c) Farm ... ... ... ... ... ... | | | |
| (d) Other Expenses ... ... ... ... ... ... | | | |
| Workhouse Burials ... ... ... ... ... ... | | | |
| District School Account ... ... ... ... ... ... | | | |
| District Hospital Account ... ... ... ... ... | | | |
| Maintenance in Extern Institutions ... ... ... ... | | | |
| Emigration. Law and other Expenses ... ... ... ... | | | |
| Medical Charities ... ... ... ... ... ... | | | |
| Lunacy Fees to Medical Officers ... ... ... ... ... | | | |
| Registration of Births, Deaths, and Marriages, and of Vaccinations ... | | | |
| Superannuation Allowances ... ... ... ... ... | | | |
| Assessment and Results' Fees of Teachers ... ... ... | | | |
| Expenses of Local Committees ... ... ... ... ... | | | |
| Repayment of Loans ... ... ... ... ... ... | | | |
| Relieving Officers' Accounts—Out-door Relief ... ... ... | | | |
| Repayment of Advances under Seed Supply Acts ... ... ... | | | |
| Unpaid Bills of last half-year ... ... ... ... ... | | | |
| Expenditure out of Loans ... ... ... ... ... | | | |
| Total Amount of Payments ordered as above ... ... ... | | | |

## SUMMARY AND RECONCILEMENT OF TREASURER'S ACCOUNT.

For the month ending the last day of.....19.....

| | Ordinary Account £ | s | d | Loans Account £ | s | d |
|---|---|---|---|---|---|---|
| **SUMMARY** | | | | | | |
| Balance (if any) due by Treasurer as per last Monthly Statement ... | | | | | | |
| Total sums received during the month ... | | | | | | |
| **Total** ... ... ... ... | | | | | | |
| **Balance (if any) due to Treasurer as per last Monthly Statement** | | | | | | |
| Payments ordered during the Month ... | | | | | | |
| **Total** ... ... ... ... | | | | | | |
| Net Balance due.....the Union, being difference of above Totals ... | | | | | | |
| RECONCILEMENT | | | | | | |
| Balance per Bank Book due.....Treasurer ... | | | | | | |
| **Outstanding Orders** ... ... ... ... ... | | | | | | |
| Net Balance as above due.....the Union ... | | | | | | |

**Dated this**.....day of.....19

.....

Clerk of the Union

FORM 14—(Article 7). 409

## TABLE 2—STATISTICAL MINUTES.

(To be kept by the Clerk, who is to forward a copy to the Local Government Board, along with, but separate from the General Minutes of each Meeting

Stokestown UNION.

Meeting held the 3rd day of Dec. 1920

The following Relief Registers were produced, examined, and authenticated by the signature of the Chairman and counter-signature of the Clerk.

Indoor, from No. 1040 to No.

Separate ,, No. 19 to No.

Outdoor ,, No. 768 to No.

The Ledger was produced by the Clerk, posted up to date, with the proper Debits and Credits.

The following Books were submitted by the Clerk, he having first ascertained the accuracy of the entries made therein by the Master of the Workhouse, and authenticated the same by his signature:—

1. The Indoor Relief List.
2. The Provision Check Account.
3. The Provision Receipt and Consumption Account.

The Weekly Abstract of the Account of Provisions and Necessaries for the Week ending Saturday, the 27 Nov 1920, was submitted, of which the following is a summary:—

| | Stock in hand at close of preceding week £ s d | Received during the week £ s d | Total. £ s d | Consumed during the week: By Inmates £ s d | By Officers £ s d | Total £ s d | Stock in hand at close of this week £ s d | Collective No. of Days. |
|---|---|---|---|---|---|---|---|---|
| Provisions | 33 17 11 | 52 3 4 | 86 1 3 | ~~4~~ 35 ~~12~~ 4 ~~4~~ 4 | 9 12 · | 44 16 4 | 41 4 11 | 463 |
| Necessaries | 104 12 2 | · 10 · | 105 2 2 | ~~2~~ 7 8 17 ~~10~~ 8 | 2 8 10 | 10 6 6 | 94 15 8 | |
| Total | 138 10 1 | 52 13 4 | 191 3 3 | ~~12~~ 43 · 2 ~~10~~ · | 12 · 10 | 55 2 10 | 136 · 7 | |

The General Average Cost of an Inmate for the week was ... ... £ 13 : 4

Average Cost in Infirmary ... ... ... ... ... £ 14 : .

Average Cost in Fever Hospital ... ... ... ... ... £ :

The following Books were also produced by the Clerk, their accuracy having been previously ascertained by him and authenticated by his signature:—

1. The Clothing Material Receipt and Conversion Book.
2. The Clothing Receipt Book.
3. The Inventory Book.
4. The Labour Book.
5. The Workhouse Farm Account.
6. The Medical Weekly Return and Extra Book.
7. The Outdoor Admission and Discharge Book.
8. The Indoor Admission and Discharge Book.

The Out-door Relief Lists, Application and Report Books, Order Check Books for out-door Relief in Kind, and Receipt and Expenditure Books of the several Relieving Officers were then produced by the Clerk, their accuracy having been previously ascertained by him and authenticated by his signature.

410



The Abstract of the Accounts of the several Relieving Officers for the last week ending Saturday the 27th day of Nov 1920 was submitted as follows:—

| | Relieving Officer Rush District No. I. £ s d | Relieving Officer Gunn District No. II. £ s d | Relieving Officer District No. III. £ s d | Relieving Officer District No. IV. £ s d | Relieving Officer District No. V. £ s d | Relieving Officer District No. VI. £ s d | TOTAL £ s d |
|---|---|---|---|---|---|---|---|
| 1. Balance in hand at close of previous week ... | . . . | 1 15 1 | | | | | |
| 2. Money since advanced by Guardians ... | | | | | | | |
| 3. Total to be accounted for ... | | 1 15 1 | | | | | |
| due Mr Rush EXPENDITURE | . 19 9 | | | | | | |
| 4. Out-door Relief ordered by the Board— In Money ... | | . . . | | | | | |
| In Kind ... | | . . . | | | | | |
| 5. Provisional Relief (in kind only) given by Relieving Officer on his own Responsibility ... | | . . . | | | | | |
| 6. Orphans and deserted Children boarded out ... | | . . . | | | | | |
| 7. Total Relief given | | . . . | | | | | |
| due Mr Rush 8. Balance in hands at close of the week ... | . 19 9 | 1 15 1 | | | | | |
| 9. Total ... | . 19 9 | 1 15 1 | | | | | |

NOTE—Should any of the above-mentioned Books not be duly authenticated and submitted at the meeting, the names thereof should be struck out in red ink, and the cause of the omission explained on the minutes.

Dated this ..... day of ..... 19.....

.....

Clerk of Union

411

# ..... UNION.

## MEDICAL CHARITIES ACTS (14 & 15 VIC., CAP. 68, &c.)

MINUTES of Proceedings of the Board of Guardians, under the above-mentioned Acts, at a Meeting held on .....

the.....day of.....
Present—In the Chair—

Other Guardians—

Estimates and Requisitions for Medicines and Medical and Surgical Appliances required by the Medical Officers of the undermentioned Dispensary Districts were laid before the Board, and directions were given thereon as follows:—

| Name of Dispensary District | Total Cost £ s d | Directions given by the Board. |
|---|---|---|
| | | |

District Requisitions from the Medical Officers of the undermentioned Dispensary Districts were laid before the Board, and directions given thereon as follows:—

| Dispensary District. | Medicines, etc., required, Not comprised in the Prescribed List | Total Cost £ s d | Directions given by the Board. |
|---|---|---|---|
| | | | |

An Invoice of Medicines forwarded by the Contractor, for the.....Dispensary District, in pursuance of an Order of the Board in their Minutes of.....having been received from him, the Clerk laid the Invoice before the Board, and was directed to forward same (or reported that he had forwarded the same, as the case may be), to the Medical Officer of the District retaining a Copy of the Invoce for the use of the Guardians.

On the application of the Medical Officer of the undermentioned Dispensary District the following supplies of Books, Stationery, Forms, or other requisites were ordered to be supplied:

| Dispensary District. | Goods Ordered to be Supplied. |
|---|---|
| | |

(This at the end of each half-year in pursuance of Article 33 of the General Rules for Dispensary Districts, dated the 24th of February, 1899

An Account of the Expenses incurred for the service of each Dispensary District in the Union for the half-year ended.....19 having been submitted to the Board, the Clerk was directed to furnish to the Medical Officer of each Dispensary District a Statement of all Expenses of the District which have been included in the half-year's Accounts. The following are the Total Expenses incurred for each Dispensary District for the half-year ended..... 19

..... District - £.....

..... District - - - £.....

..... District - - £.....

..... District - - - £.....

..... District - - - £.....

..... District - - - £.....

(This to be entered on the occasion of every appointment of a new Committee, after the triennial election of Guardians and on the occasion of any election to fill any vacancies in a Dispensary Committee).

The following persons were appointed as Wardens for the Electoral Divisions of each Dispensary District :—The Clerk to make a return accordingly to the Local Government Board for Ireland to the names and addresses of the Guardians, Relieving Officers and Wardens authorised to issue Medical Relief Tickets in each Dispensary District and to issue the prescribed notification to the Wardens appointed, and to the Medical Officers of the respective Dispensary Districts in pursuance of Articles 1, 2, and 3 of the General Regulations for Dispensary Districts.—The Clerk was also directed to supply Check Books of Medical Relief Tickets (Forms E 1, E 2, and E 3), in pursuance of Article 31 of the Dispensary Regulations, to each Guardian of the Union and to each Relieving Officer and Warden therein, namely:—

| Name of Dispensary District | Electoral Divisions | Names and Addresses of Wardens appointed for each Electoral Division |
|---|---|---|
| | | |

The following Orders and Letters of the Local Government Board for Ireland under the Medical Charities Act were laid before the Board, and directions given thereon, as follows:—

| Reference No. and date | Subject Matter | Orders of the Board thereon |
|---|---|---|
| | | |

The following Letters and other Communications were read by the Clerk and orders were made on them respectively, as follows:—

| Date | From Whom | Subject Matter. | Orders of the Board thereon. |
|---|---|---|---|
| | | | |

These Reports are to be made up and forwarded by the Medical Officers to the Board of Guardians quarterly, viz., on the 31st of March the 30th June, the 30th September and the 31st December.

Reports (Form P) containing the names of Children born in the District who are over three months of age and have not been vaccinated, from the Medical Officers of the following Dispensary Districts, viz.:—

.....

.....

.....

.....

were laid before the Board, and directions given thereon as follows:—

Next meeting of the Guardians to be held on.....the.....day of

.....191...

Signed,.....

Clerk of the Union.



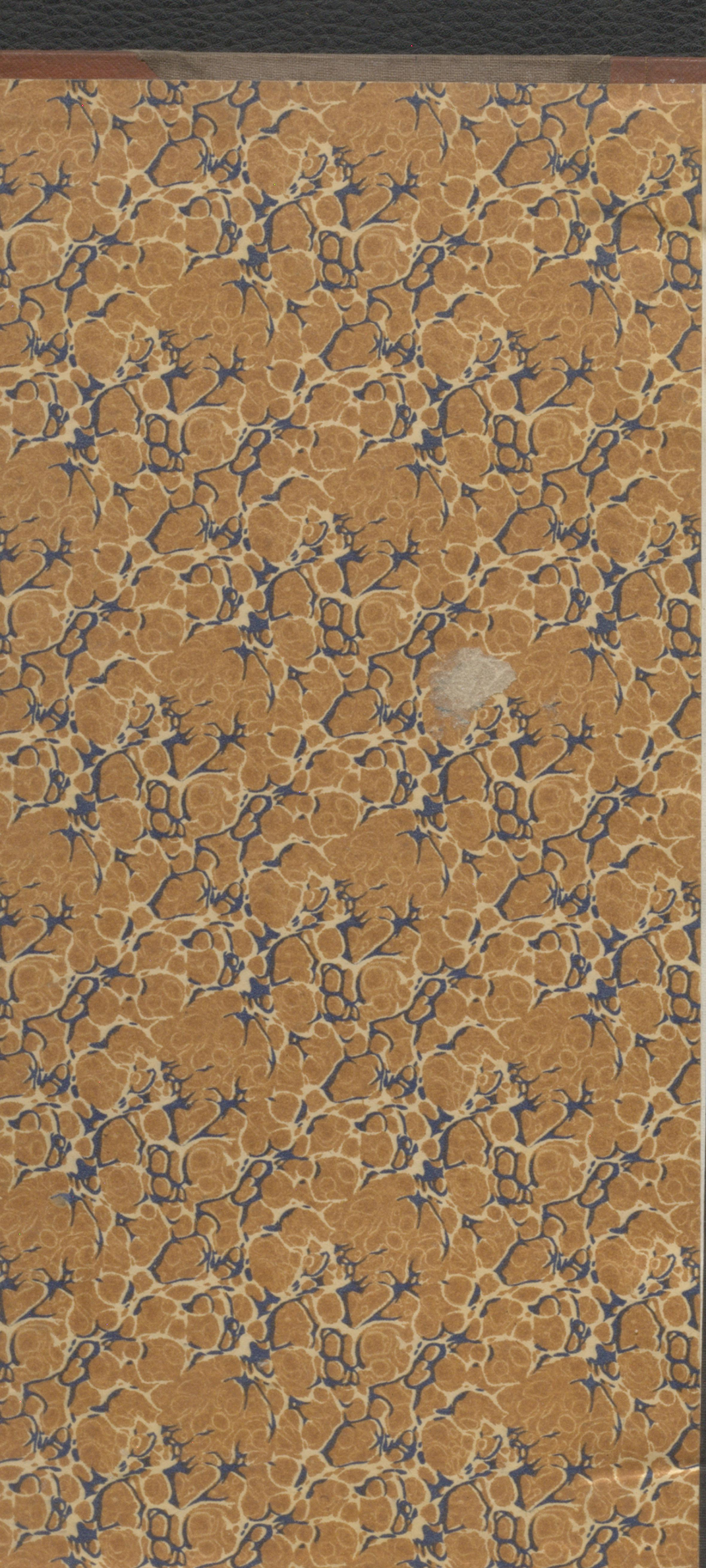

Bo

18/

# Strokestown Board of Guardian Minutes

## 18/6/1920 – 3/12/1920

B
C
D
E
F
G
H
J
K
L
M
M'
N
O
P
Q
R
S
T
U
V
W
Y