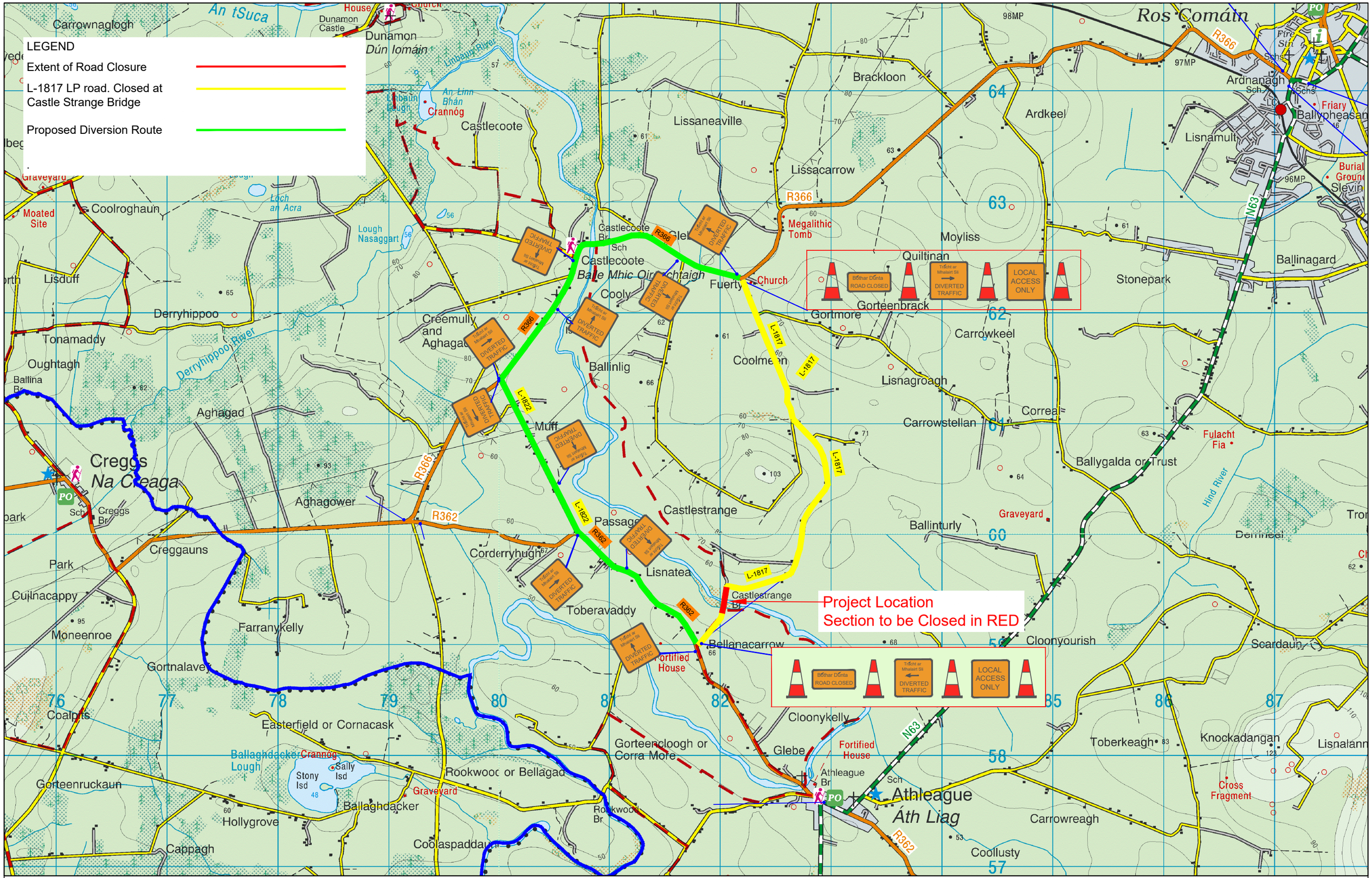

An Roinn Iompair Turasóireachta agus Spóirt
Department of Transport, Tourism and Sport

ROSCOMMON COUNTY COUNCIL
Roads Design Section,
Aras an Chontae, Roscommon.
Phone 090 66 37100
Mr. Shane Tiernan, Director of Roads & Transportation, Active Travel, Emergency Services, Building Control, Planning and Boyle MD Area Manager.

Date	By	Revision
****	****	****

Project	L-1817 Castle Strange Bridge Road Closure		
Title	Proposed Diversion Route		
Scale	1:30000 @ A3	Date	Thursday, November 09, 2023
Design	----	Drawn	M. Ward
Checked	----	Drawing No.:	2022-L-1817-CS Bridge-Diversion
Filename	k:\roads\design\bridge maintenance\2023 bridge rehabilitation\castlestrangeline\proposed diversion route _ castle strange bridge.dwg		