

- LEGEND**
- WAYLEAVE
- BOUNDARY TYPES LEGEND**
- TYPE 1 - PROPOSED 800mm HIGH BLOCK WALL
 - TYPE 2 - PROPOSED 800mm HIGH BLOCK WITH LOW LEVEL RETAINING WALL
 - TYPE 3 - PROPOSED 2M HIGH BLOCK WALL & PIER (PLASTERED)
 - TYPE 4 - PROPOSED 2M CONCRETE POST & PANELS
 - TYPE 5 - PROPOSED RETAINING WALL (REFER TO ENGINEER'S DRAWING)
 - TYPE 6 - PROPOSED LOW LEVEL WALL WITH PLANT BOXES AT SITE ENTRANCE
 - TYPE 7 - PROPOSED 2M PALADINE FENCE
 - TYPE 8 - PROPOSED 900mm HIGH BLOCK WALL WITH 900mm HIGH STEEL RAILINGS.

NOTE: REFER TO ENGINEER'S DRAWINGS FOR RETAINING WALL DETAILS

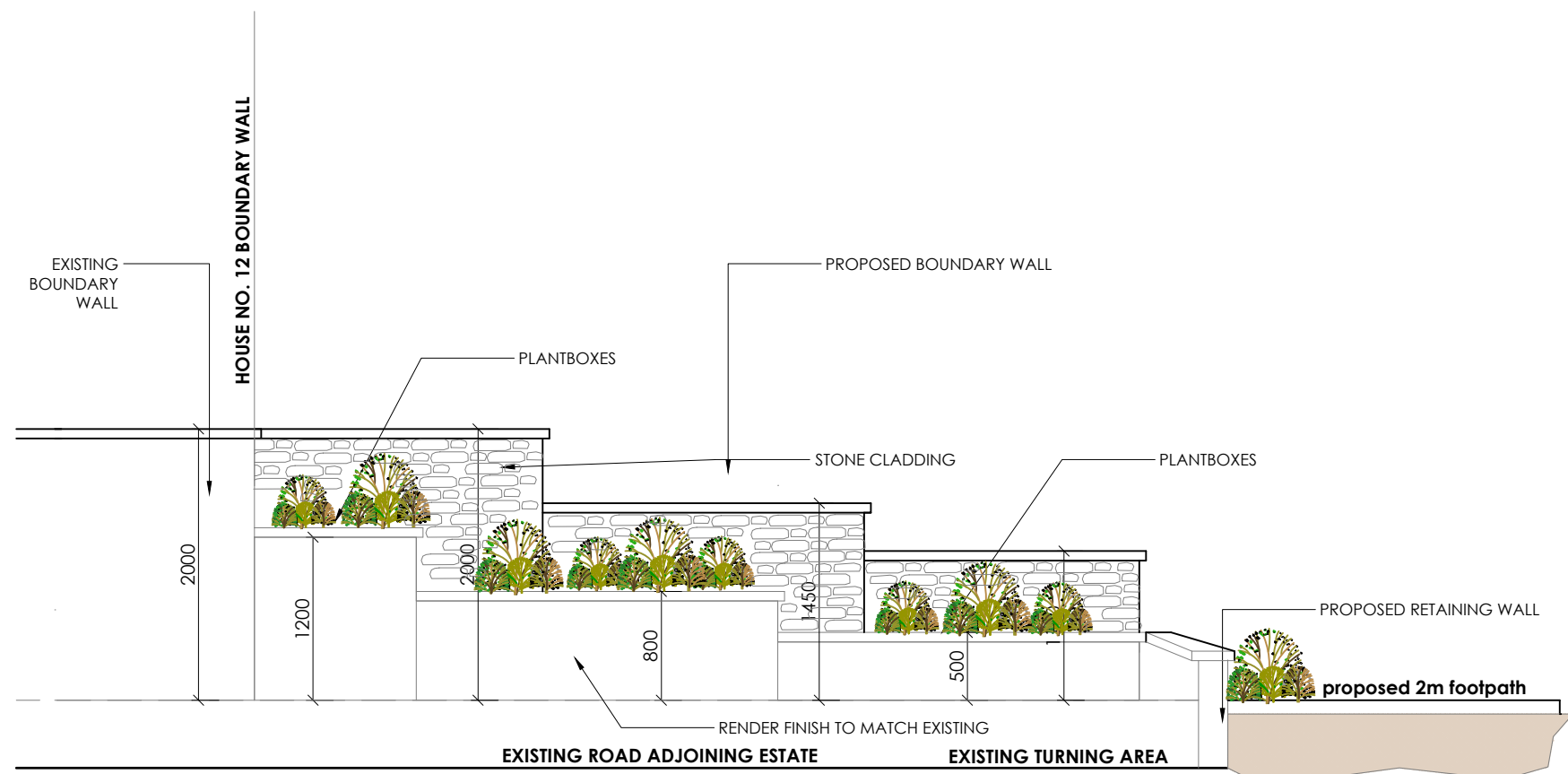

PROPOSED BOUNDARY DETAILS AT THE SITE ENTRANCE TYPE 6
SCALE 1:50

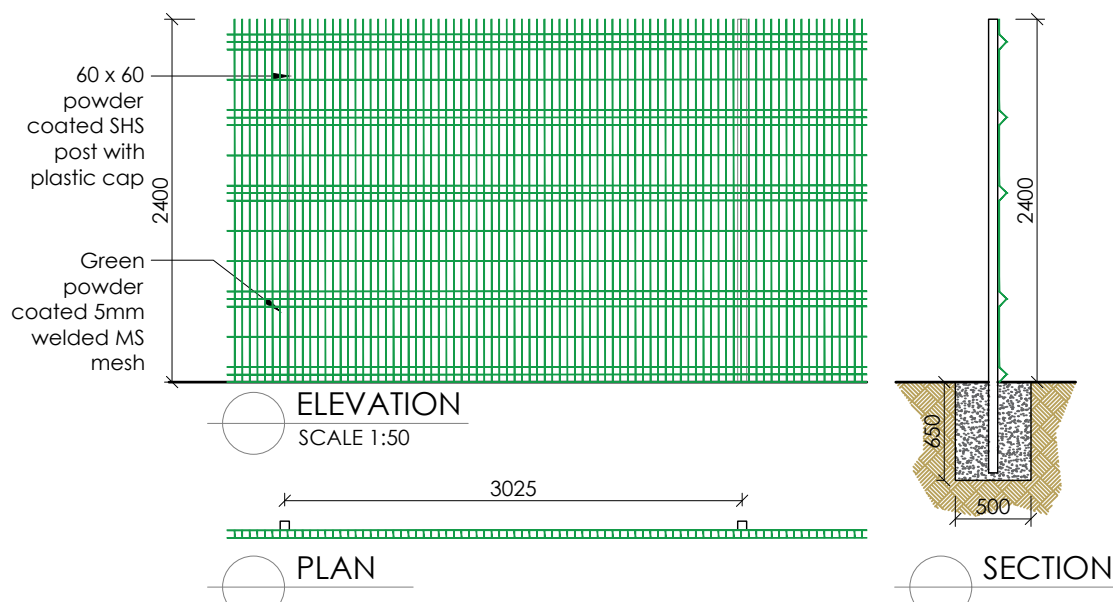

PROPOSED BOUNDARY TYPE 7
SCALE 1:50

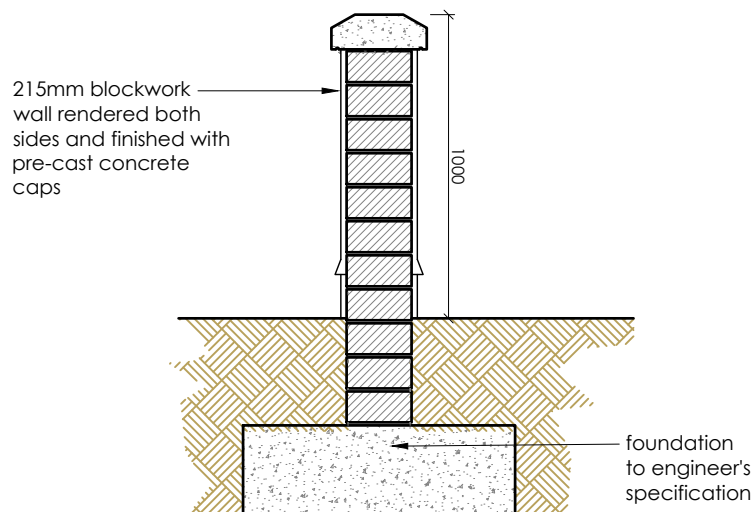

PROPOSED BOUNDARY WALL TYPE 1
SCALE 1:25

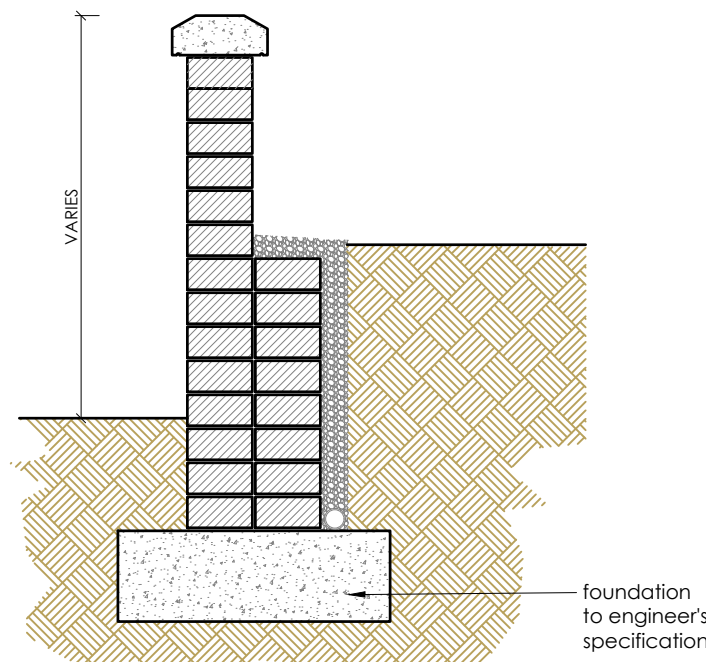

PROPOSED BOUNDARY WALL TYPE 2
SCALE 1:25

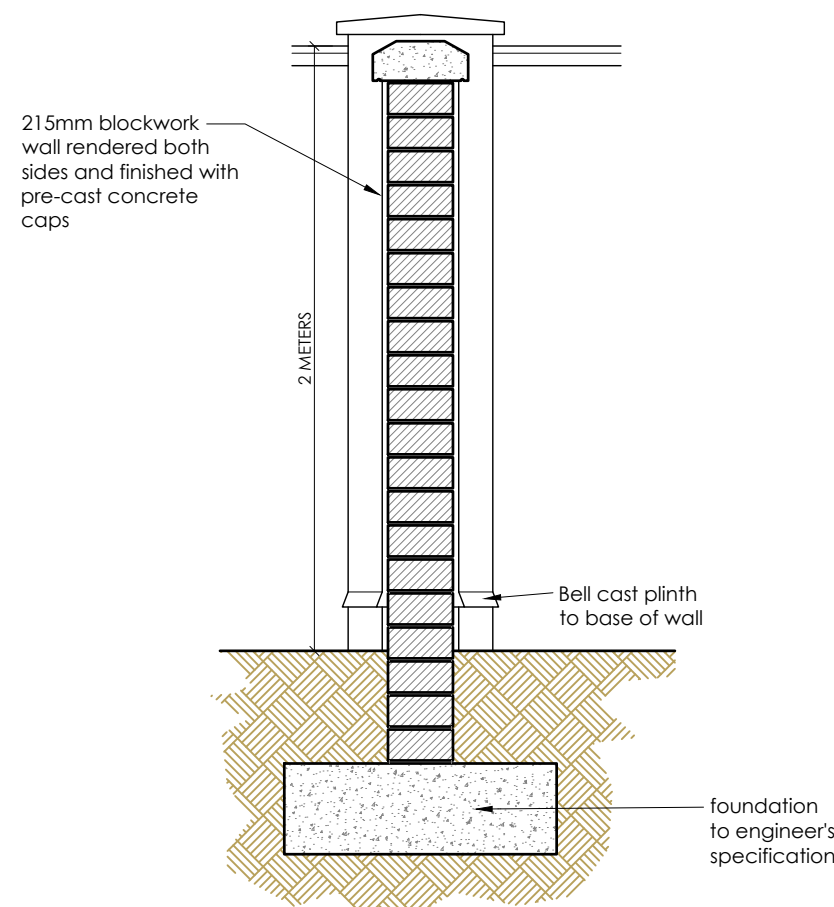

PROPOSED 2M HIGH BOUNDARY WALL TYPE 3
SCALE 1:25

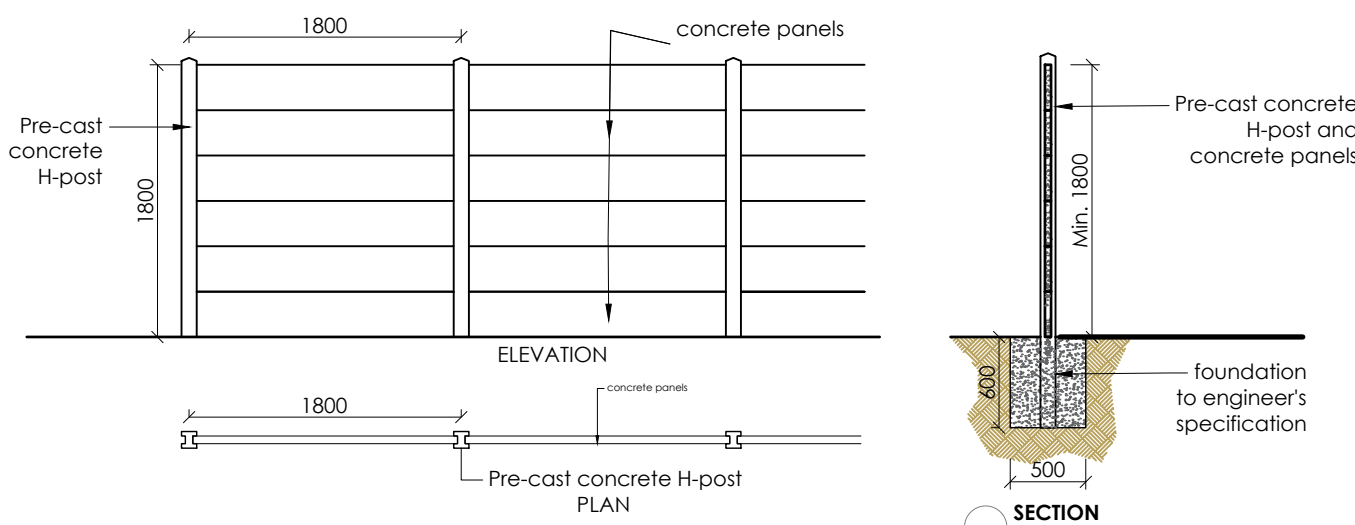

PROPOSED BOUNDARY TYPE 4
SCALE 1:50

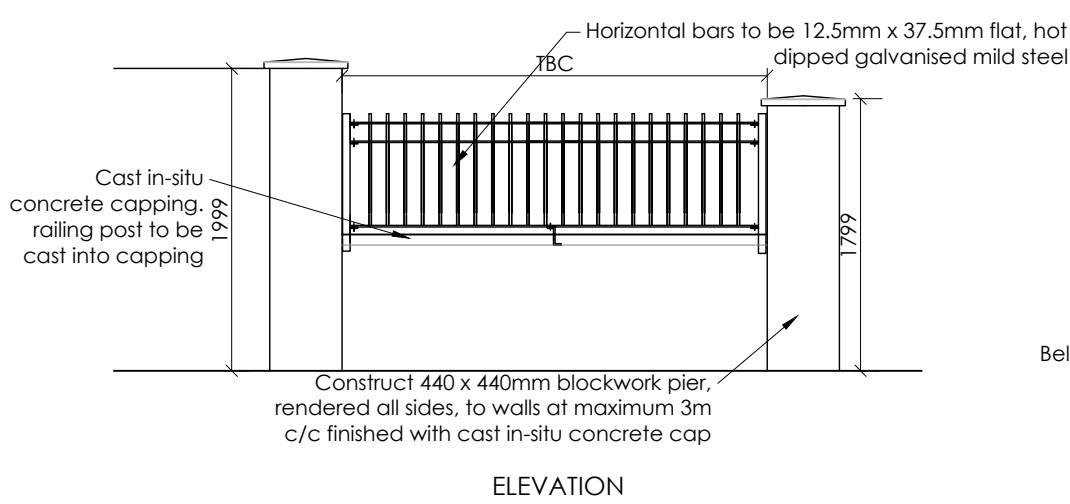

PROPOSED BOUNDARY TYPE 8
SCALE 1:50

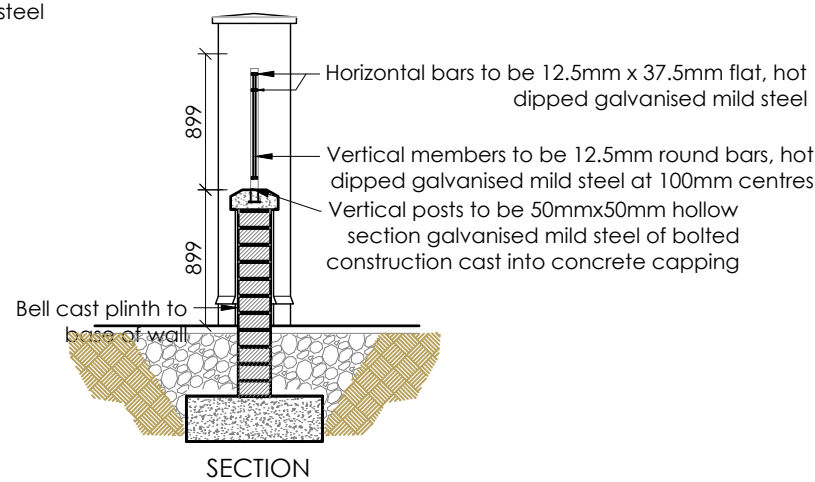

PROPOSED BOUNDARY WALL TYPE 5
SCALE 1:25

NOTES :
This drawing is copyright and may not be copied or altered without permission.
Use only figured dimensions. Do not scale this drawing.
The contractor is responsible for checking all dimensions on site prior to construction.
The Architects are to be notified of any discrepancies prior to work commencing.
Levels and contours, shown on drawings, are relative to local datum unless specified

REVISION:	DATE:	DESCRIPTION:	INITIAL:	REVISION:	DATE:	DESCRIPTION:	INITIAL:

CLIENT : ROSCOMMON COUNTY COUNCIL			
PROJECT : PROPOSED RESIDENTIAL DEVELOPMENT AT			
ADDRESS : SLIAN CHOISTE, MONKSLAND, CO. ROSCOMMON			
DRAWING : PROPOSED BOUNDARY TREATMENT			
DWG REF: 22571	SCALE: 1:500	DWG TICS: 1:500	22571-PLA-103
REVISED: RN, MC	DATE: 03.12.2024	REV: 01	

