

01 REAR ELEVATION  
A110

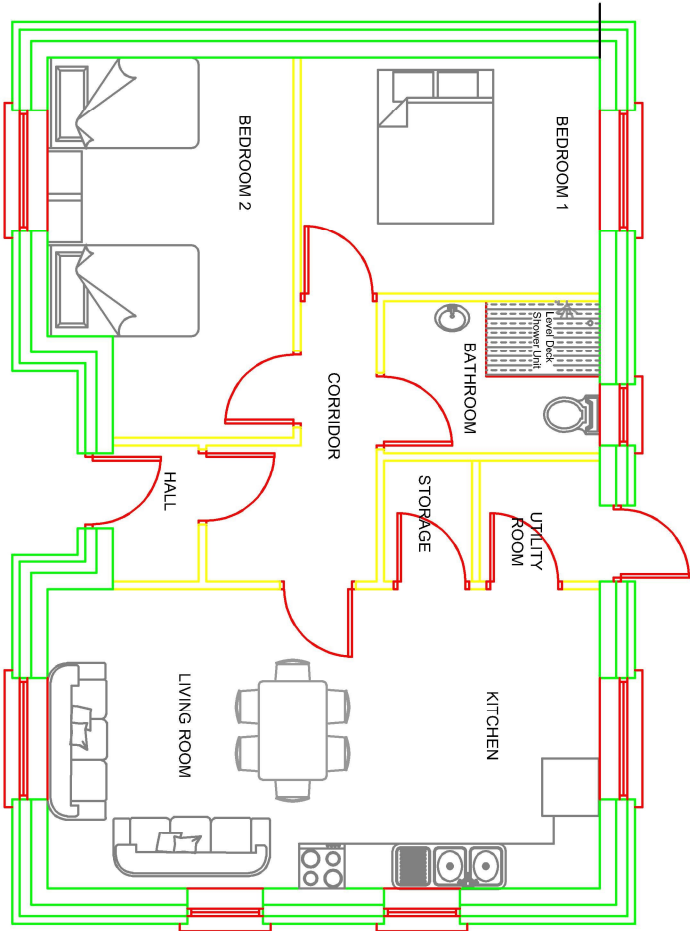

02 FLOOR PLAN  
A110 FLOOR AREA 77.2m<sup>2</sup>

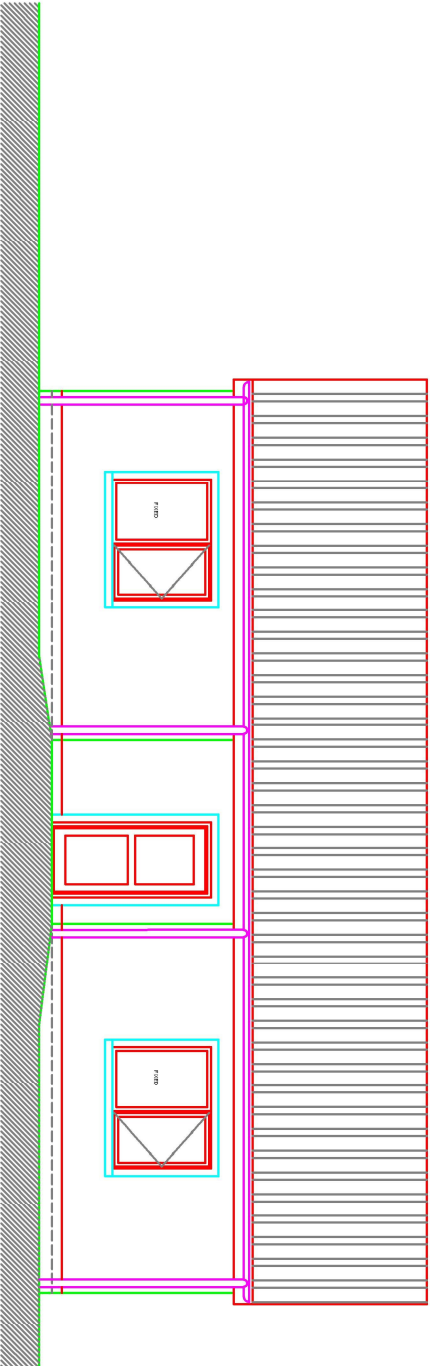

03 FRONT ELEVATION  
A110

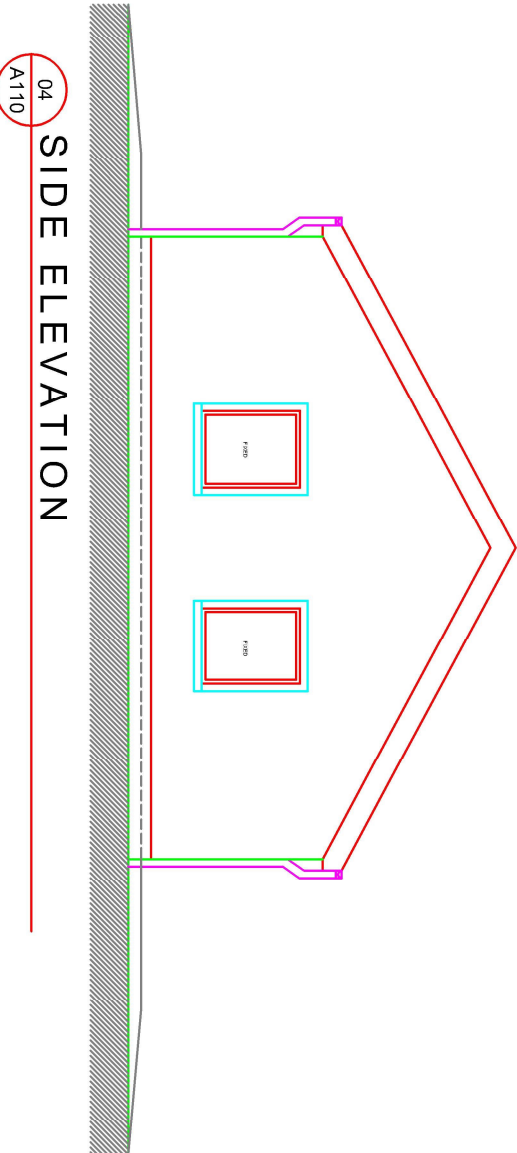

04 SIDE ELEVATION  
A110

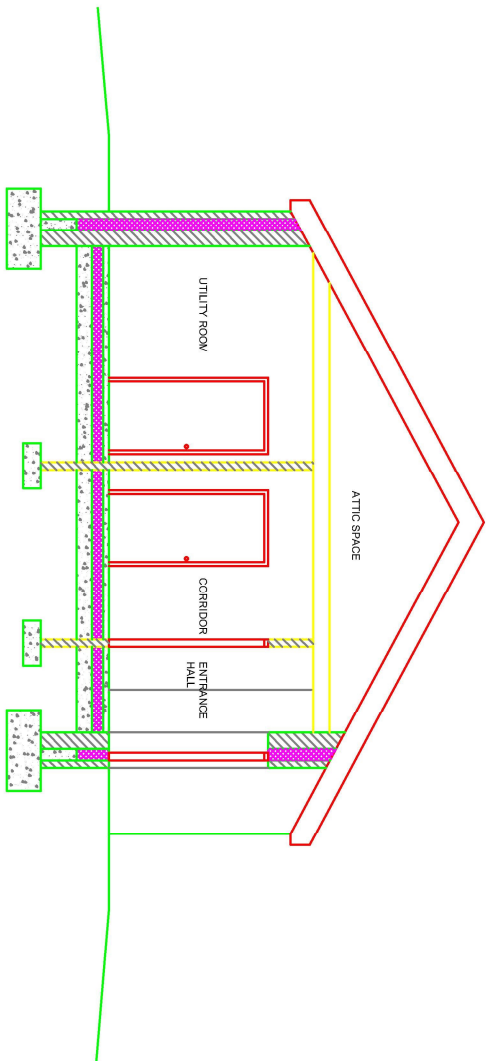

05 SECTION-AA ELEVATION  
A110

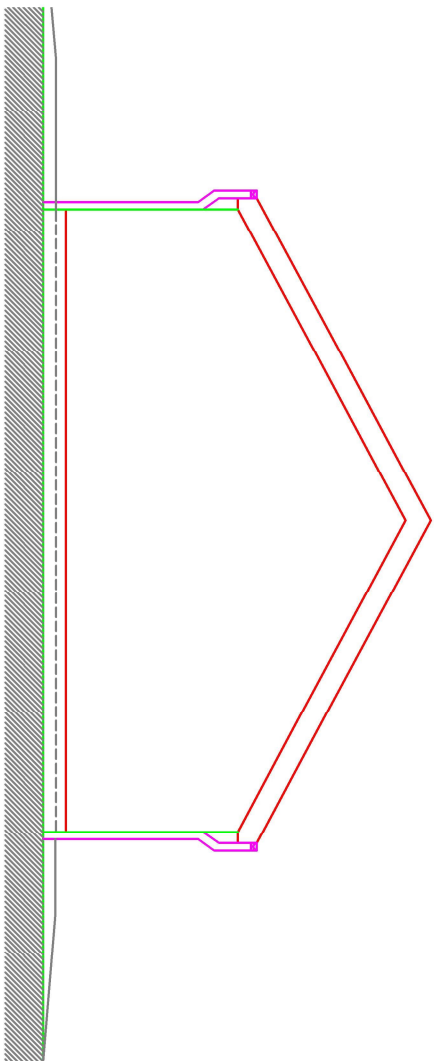

06 SIDE ELEVATION  
A110

Notes:

- This drawing is the copyright of Collins Boyd Engineering Ltd. It is a confidential document and must not be copied, used or its contents divulged without prior written permission.
- DO NOT SCALE. Use figured dimensions only. If in doubt ask. All dimensions to be checked by contractor on site. Any errors or discrepancies to be reported to the Architects.
- All works to be carried out in accordance with the current building control act and building regulations.
- Clients are obliged to forward a commencement notice to the local authority at least 14 days prior to the commencement of any works on site.
- Consultants to be informed immediately of any discrepancies before work proceeds.

NOT FOR CONSTRUCTION

Revisions

Rev	By	Date	Description
PR0	TF	28.08.2020	Issued for information

Client:

Roscommon county council



Galway Road  
Roscommon  
Co. Roscommon  
F42 V344

Phone: 090 6634421  
Fax: 090 6634423  
Email: info@collinsboydeng.com

Job Title:

2. No Detached SingleStory Residential  
Units at Killeney Park Traveller  
Accommodation Site, Lanesborough Road,  
Roscommon.

Drawing Title:

Floor Plan, Elevation and section AA

Status For Information

Date: August 2020

Scale: 1:100 @ A3

Drawn by: TF

JOB No.	DRG No.	REV.
20.178	20.178-007	PR0