

LEGEND

- PROPOSED LEVELS 54.500
- PROPOSED FINISHED FLOOR LEVELS +FFL 55.200
- AREA OF SITE
- x HECTARES
SITE OUTLINED IN RED
- EXISTING LANDS UNDER CONTROL
OF APPLICANT OUTLINED IN BLUE
- FUTURE DEVELOPMENT

- Notes:**
- This drawing is the copyright of Collins Boyd Engineering Ltd. It is a confidential document and must not be copied, used or its contents divulged without prior written permission.
 - DO NOT SCALE, use figured dimensions only, if in doubt ask. All dimensions to be checked by contractor on site, any errors or discrepancies to be reported to the Architects.
 - All works to be carried out in accordance with the current building control act and building regulations.
 - Clients are obliged to forward a commencement notice to the local authority at least 14 days prior to the commencement of any works on site.
 - Consultants to be informed immediately of any discrepancies before work proceeds.

NOT FOR CONSTRUCTION

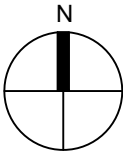

Revisions			
Rev	By	Date	Description
PR0	BC	Jan 2021	Issued to Roscommon Co Co.
PR1	BC	Aug 2021	Issued to Roscommon Co Co. for Part 8 Planning

Client:
Roscommon county council

collinsboyd
ENGINEERS & ARCHITECTS

Galway Road
Roscommon
Co. Roscommon
F42 V344

Phone: 090 6634421
Fax: 090 6634423
Email: info@collinsboydeng.com

Job Title:
2. No Detached Single Story Residential Units at Killeeney Park Traveller Accommodation Site, Lanesborough Road, Roscommon.

Drawing Title:
Site Plan Layout

Status: For Information
Date: August 2021
Scale: 1:100 @ A3
Drawn by: BC

JOB No.	DRG No.	REV.
20.178	20.178-004	PR1