



# THE COURTHOUSE ELPHIN



Comhairle Contae  
Ros Comáin  
Roscommon  
County Council



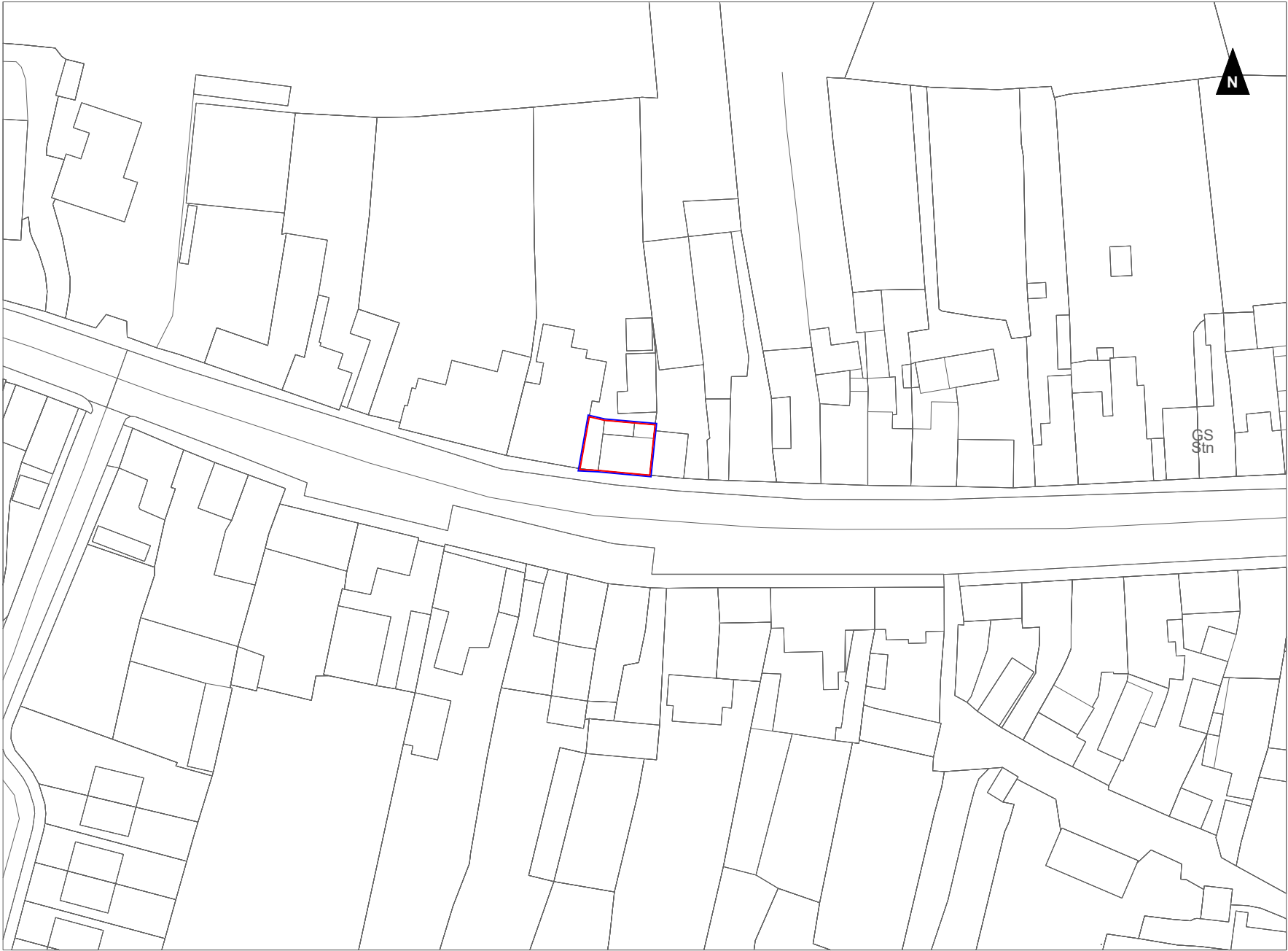

Ordnance Survey Ireland Licence No. EN 0065220  
Ordnance Survey Ireland / Government of Ireland  
Copyright: © Ordnance Survey Ireland, 2020

Site outlined in red  
Landownership

Description:  
Digital Cartographic Model (DCM)  
Publisher / Source:  
Ordnance Survey Ireland (OS)  
Data Source / Reference:  
PRIME2  
File Format:  
Autodesk AutoCAD (DWG\_R2013)  
File Name:  
v\_50137323\_1.dwg  
Clip Extent / Area of Interest (AOI):  
LLX,LLY= 587113.9982,788409.317  
URX,URY= 587346.9982,788409.317  
ULX,ULY= 587113.9982,788581.317  
URX,URY= 587346.9982,788581.317  
Projection / Spatial Reference:  
Projection: RENEIT95\_Hish\_Transverse\_Mercator  
Centre Point Coordinates:  
X,Y= 587230.4982,788495.317  
Reference Index:  
Map Series / Map Sheets  
1:2,500 / 2041-B  
Data Extraction Date:  
Date= 26-Aug-2020  
Source Data Release:  
DCLMS Release V1.131.110  
Product Version:  
Version= 1.3  
License / Copyright:  
Ordnance Survey Ireland / Terms of Use apply.  
Please visit 'www.osi.ie/about/terms-conditions'.

Revisions			
Rev	Date	Description	Issued by
PL-0	10/09/2020	Issued to RCC for planning	SH

Client:  
Roscommon County Council



Galway Road  
Roscommon  
Co. Roscommon  
F42 V344

Phone: 090 6634421  
Fax: 090 6634423  
Email: info@collinsboydeng.com

Job Title:  
Elphin Courthouse

Drawing Title:  
002 Site Location Map 2

Status:	For Planning
Date:	Sept 2020
Scale:	1 : 1000
Drawn by:	SH

JOB No.	DRG No.	REV.
20.187	002	PL-0



This drawing is the copyright of Collins Boyd Engineering Ltd. It is a confidential document and must not be copied, used or its contents divulged without prior written permission.

DO NOT SCALE, use figured dimensions only, if in doubt, ask. All dimensions to be checked by contractor on site, any errors or discrepancies to be reported to the Architect.

All works to be carried out in accordance with the current building control act and building regulations.

Clients are obliged to forward a commencement notice to the local authority at least 14 days prior to the commencement of any works on site.

Consultants to be informed immediately of any discrepancies before work proceeds.



THIS DRAWING IS FOR  
For Planning  
PURPOSES ONLY

Rev	Date	Description	Issued by
PL-0	10/09/2020	Issued to RCC for planning	SH



Phone: 090 6634421  
Fax: 090 6634423  
Email: [info@collinsboydeng.com](mailto:info@collinsboydeng.com)

<u>JOB No.</u>	<u>DRG No.</u>	<u>REV.</u>
0.187	002	PL-0

	Right of way
	Proposed extension
	Site outlined in red
	Landownership



Ordnance Survey Ireland Licence No. EN 0065220  
Ordnance Survey Ireland / Government of Ireland  
Copyright: © Ordnance Survey Ireland, 2020

- Right of way
- Proposed extension
- Site outlined in red
- Landownership

Notes:

- This drawing is the copyright of Collins Boyd Engineering Ltd. It is a confidential document and must not be copied, used or its contents divulged without prior written permission.
- DO NOT SCALE, use figured dimensions only. If in doubt, ask. All dimensions to be checked by contractor on site, any errors or discrepancies to be reported to the Architects.
- All works to be carried out in accordance with the current building control act and building regulations.
- Clients are obliged to forward a commencement notice to the local authority at least 14 days prior to the commencement of any works on site.
- Consultants to be informed immediately of any discrepancies before work proceeds.

NOT FOR CONSTRUCTION

THIS DRAWING IS FOR  
For Planning  
PURPOSES ONLY

Revisions			
Rev	Date	Description	Issued by
PL-0	10/09/2020	Issued to RCC for Planning	SH

Client:

Roscommon County Council



ENGINEERS & ARCHITECTS

Galway Road  
Roscommon  
Co. Roscommon  
F42 V344

Phone: 090 6634421  
Fax: 090 6634423  
Email: info@collinsboydeng.com

Job Title:

Elphin Courthouse

Drawing Title:

003 Site Layout Plan  
1.200

Status:	For Planning
Date:	Sept 2020
Scale:	1 : 200
Drawn by:	SH

JOB No.	DRG No.	REV.
20.187	003	PL-0

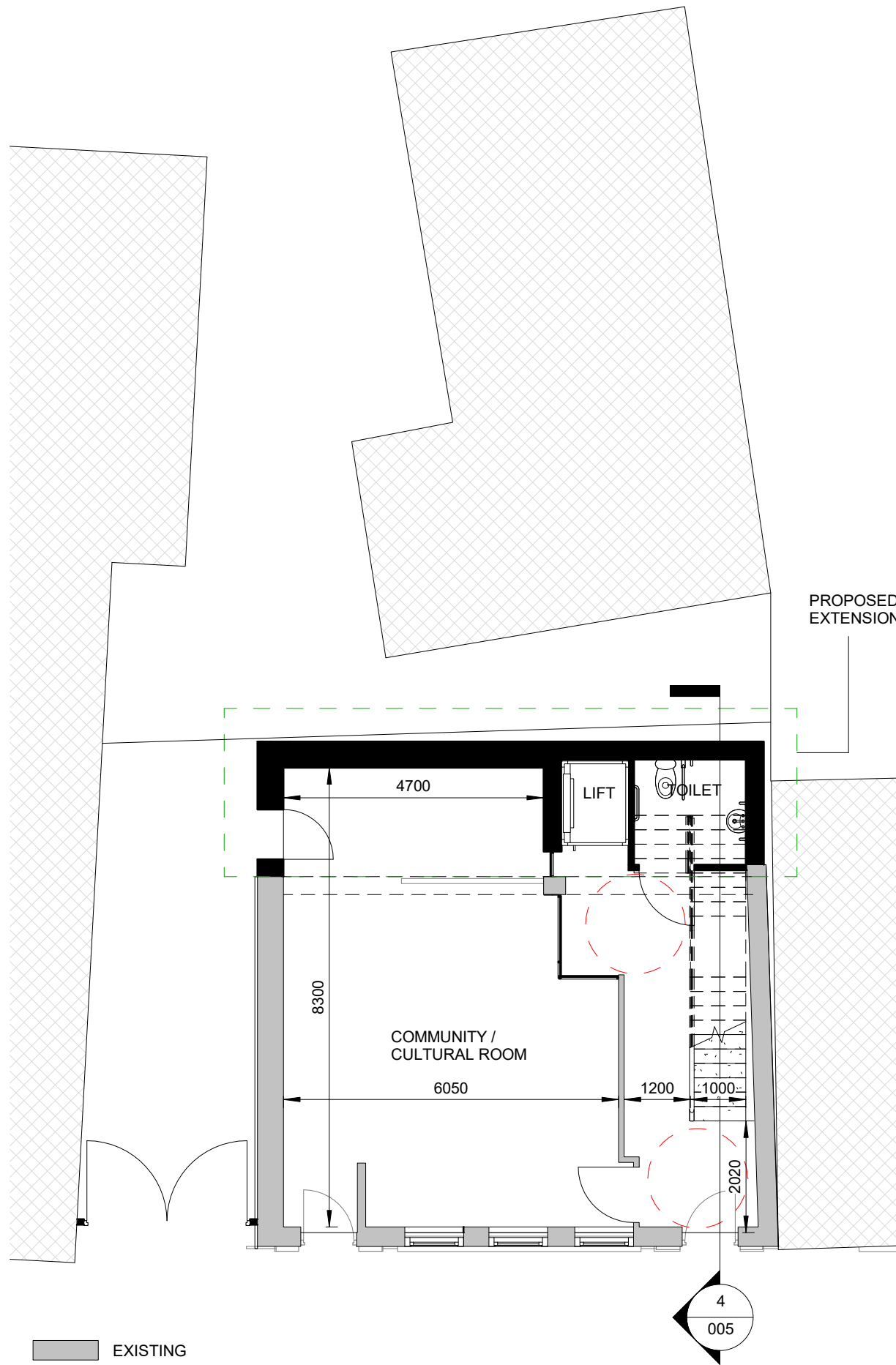

- EXISTING  
PROPOSED  
CONTEXT

**Proposed - Ground Floor Plan 72.2sq m**  
SCALE: 1 : 100

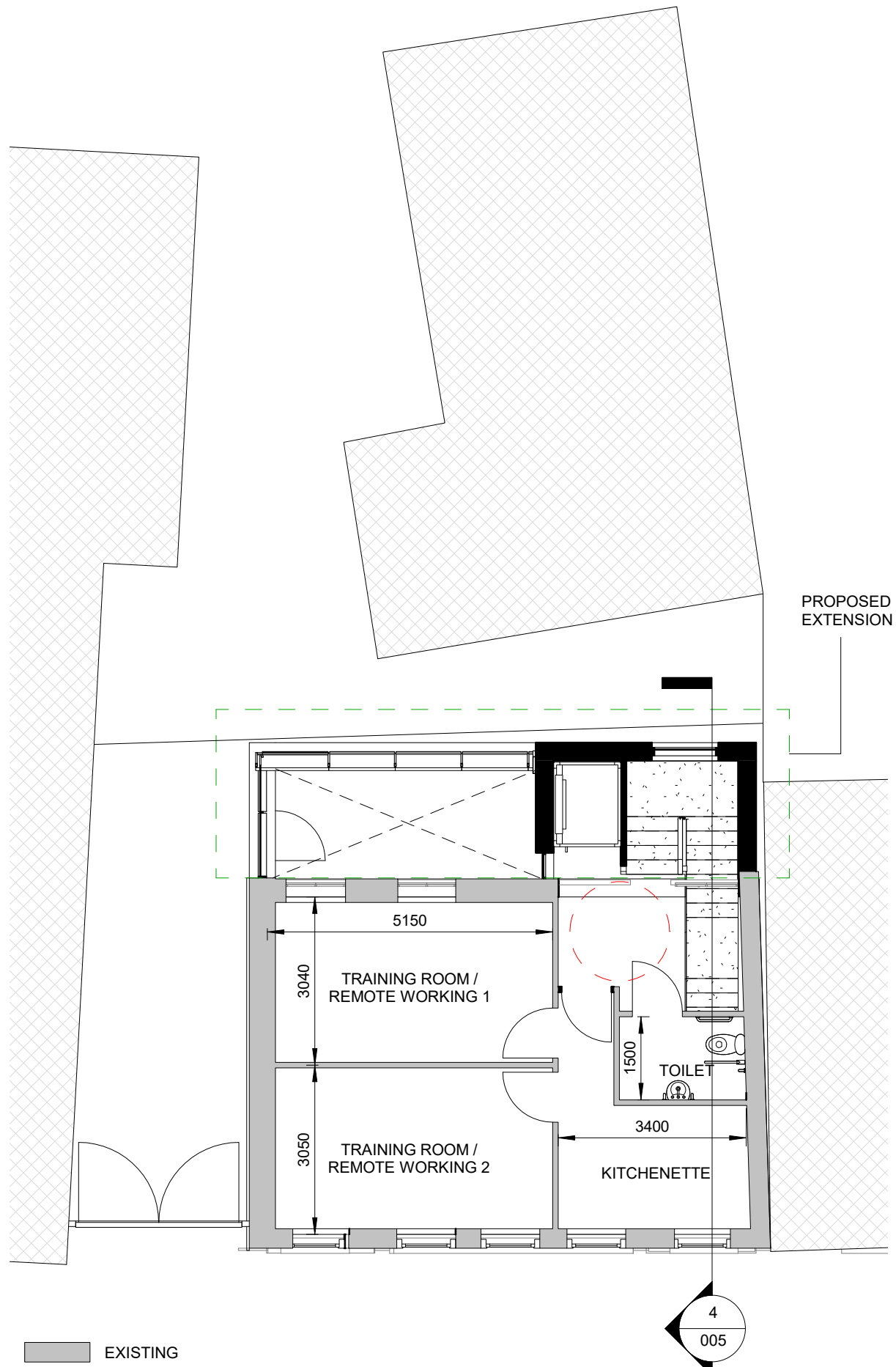

- EXISTING  
PROPOSED  
CONTEXT

**Proposed - First Floor Plan 52.2sq m**  
SCALE: 1 : 100

- Notes:**
1. This drawing is the copyright of Collins Boyd Engineering Ltd. It is a confidential document and must not be copied, used or its contents divulged without prior written permission.
  2. DO NOT SCALE, use figured dimensions only. If in doubt, ask. All dimensions to be checked by contractor on site, any errors or discrepancies to be reported to the Architects.
  3. All works to be carried out in accordance with the current building control act and building regulations.
  4. Clients are obliged to forward a commencement notice to the local authority at least 14 days prior to the commencement of any works on site.
  5. Consultants to be informed immediately of any discrepancies before work proceeds.

NOT FOR CONSTRUCTION

THIS DRAWING IS FOR  
PLANNING  
PURPOSES ONLY

Revisions			
Rev	Date	Description	Issued by
PRO	02.09.2020	Issued to RCC for information	AG
PL-0	08.09.2020	Issued to RCC for planning	SH

Client:  
Roscommon County Council

**collinsboyd**  
ENGINEERS & ARCHITECTS

Galway Road  
Roscommon  
Co. Roscommon  
F42 V344

Phone: 090 6634421  
Fax: 090 6634423  
Email: info@collinsboydeng.com

Job Title:  
Elphin Courthouse

Drawing Title:  
004 Proposed Ground Floor/ First Floor

Status:	PLANNING
Date:	Sept 2020
Scale:	1 : 100
Drawn by:	SH

JOB No.	DRG No.	REV.
20.187	004	PL-0

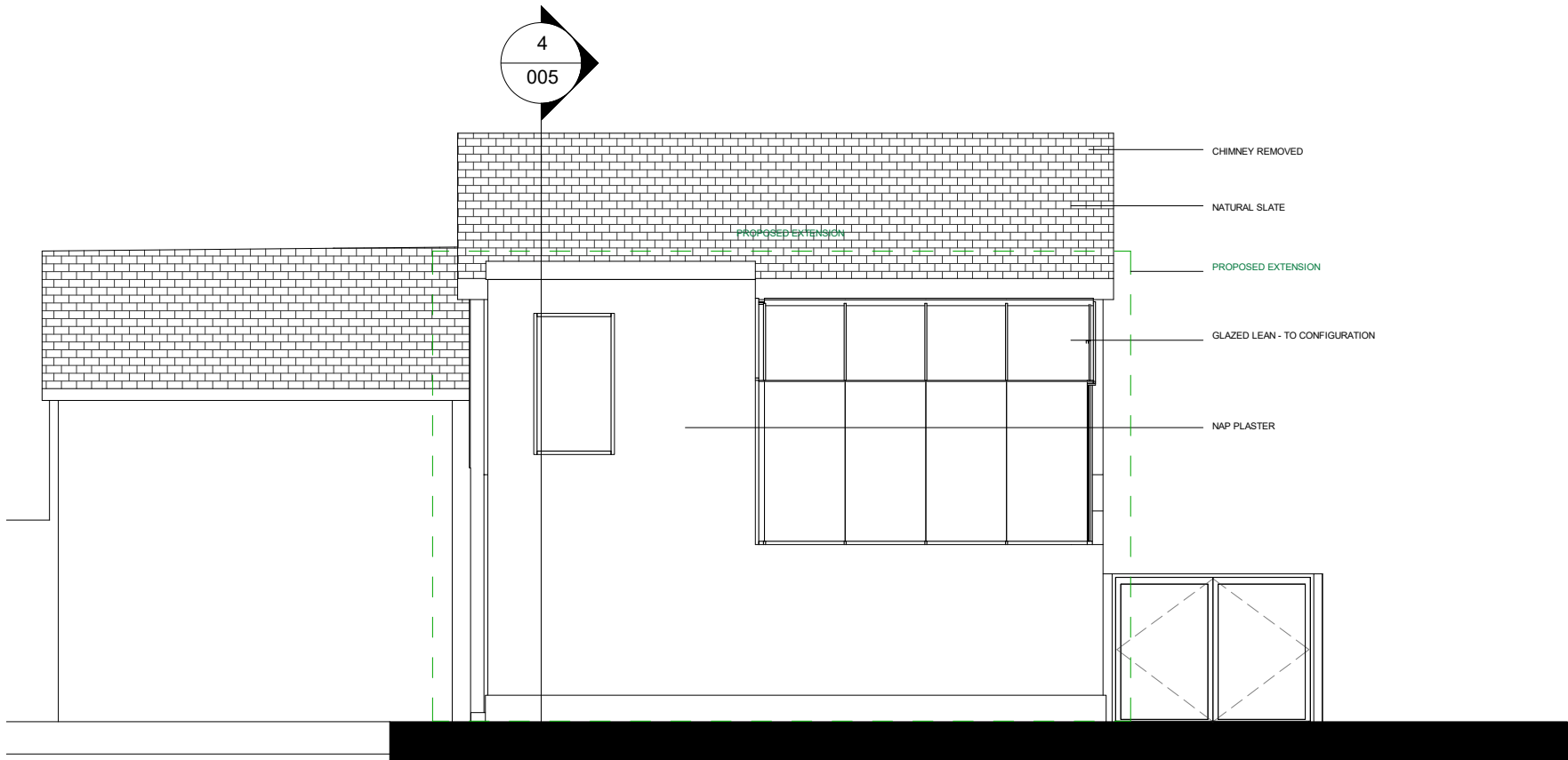

**Proposed Rear Elevation (North)**  
SCALE: 1 : 100

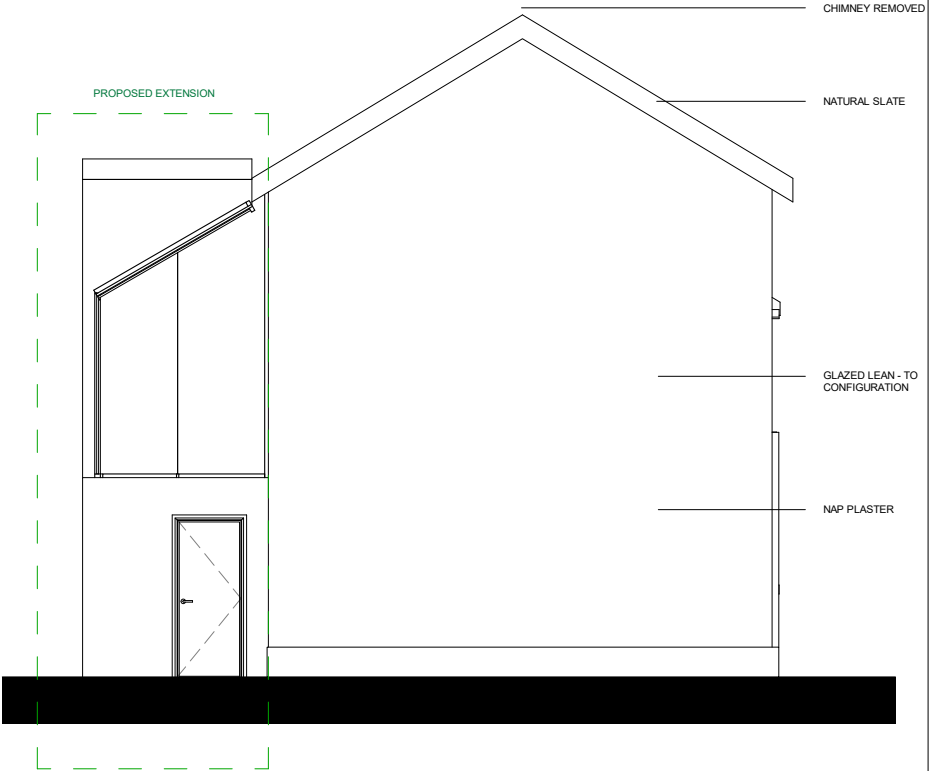

**Proposed Side Elevation (West)**  
SCALE: 1 : 100

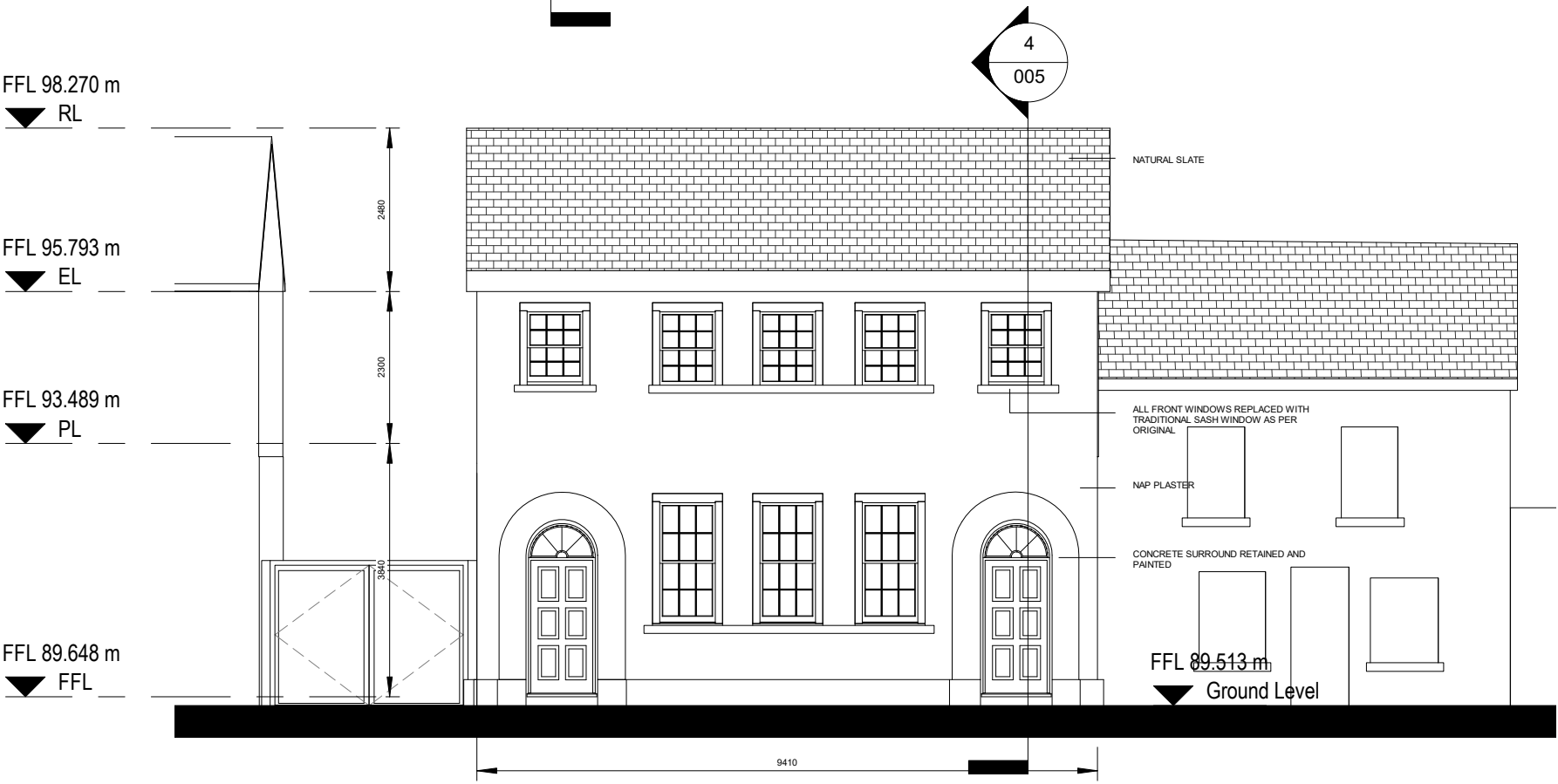

**Proposed Front Elevation (South)**  
SCALE: 1 : 100

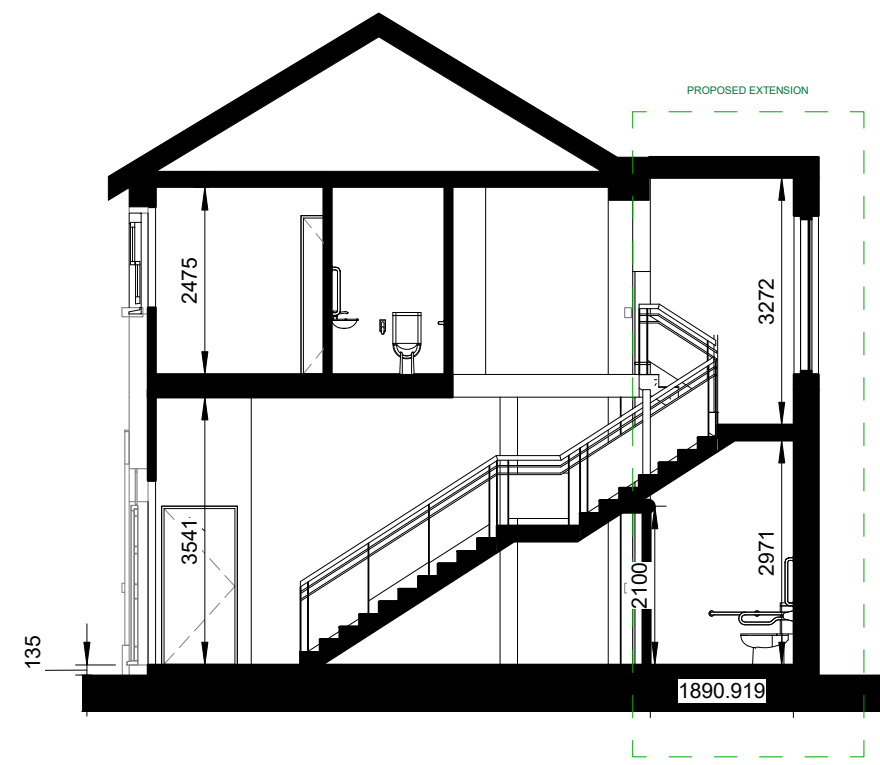

**Section A-A proposed**  
SCALE: 1 : 100

**Notes:**

- This drawing is the copyright of Collins Boyd Engineering Ltd. It is a confidential document and must not be copied, used or its contents divulged without prior written permission.
- DO NOT SCALE, use figured dimensions only, if in doubt, ask. All dimensions to be checked by contractor on site, any errors or discrepancies to be reported to the Architects.
- All works to be carried out in accordance with the current building control act and building regulations.
- Clients are obliged to forward a commencement notice to the local authority at least 14 days prior to the commencement of any works on site.
- Consultants to be informed immediately of any discrepancies before work proceeds.

**NOT FOR CONSTRUCTION**

**THIS DRAWING IS FOR PLANNING PURPOSES ONLY**

**Revisions**

Rev	Date	Description	Issued by
PRO	02.09.2020	Issued to RCC for information	AG
PL-0	10.09.2020	Issued to RCC for planning	SH

**Client:**

Roscommon County Council

**collinsboyd**  
ENGINEERS & ARCHITECTS

Galway Road  
Roscommon  
Co. Roscommon  
F42 V344

Phone: 090 6634421  
Fax: 090 6634423  
Email: info@collinsboydeng.com

**Job Title:**

Elphin Courthouse

**Drawing Title:**

005 Proposed Elevations and Section

**Status:** PLANNING

**Date:** Sept 2020

**Scale:** 1 : 100

**Drawn by:** SH

JOB No.	DRG No.	REV.
20.187	005	PL-0



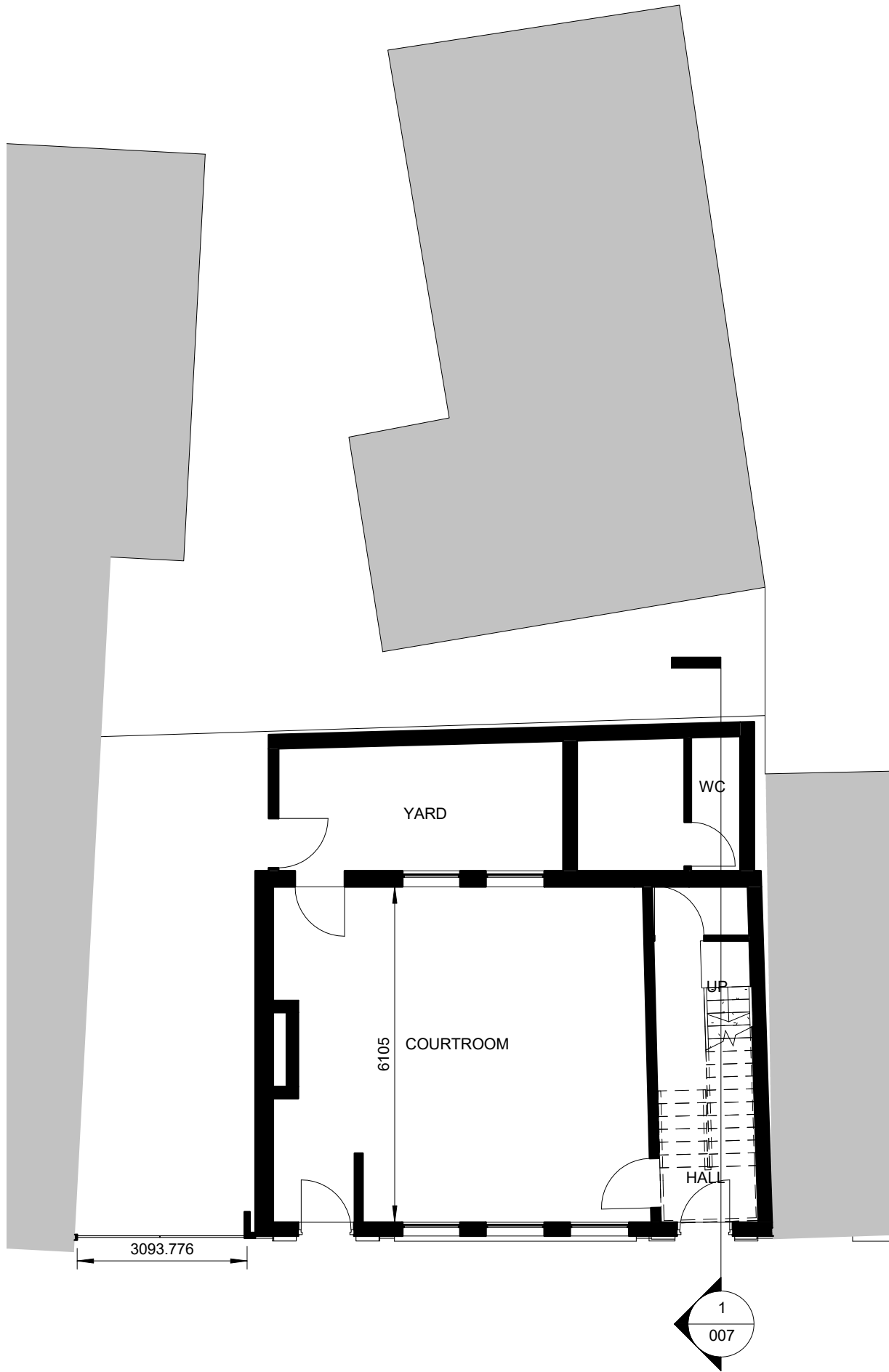

**Ground Floor Plan 52.6 sq m**  
SCALE: 1 : 100

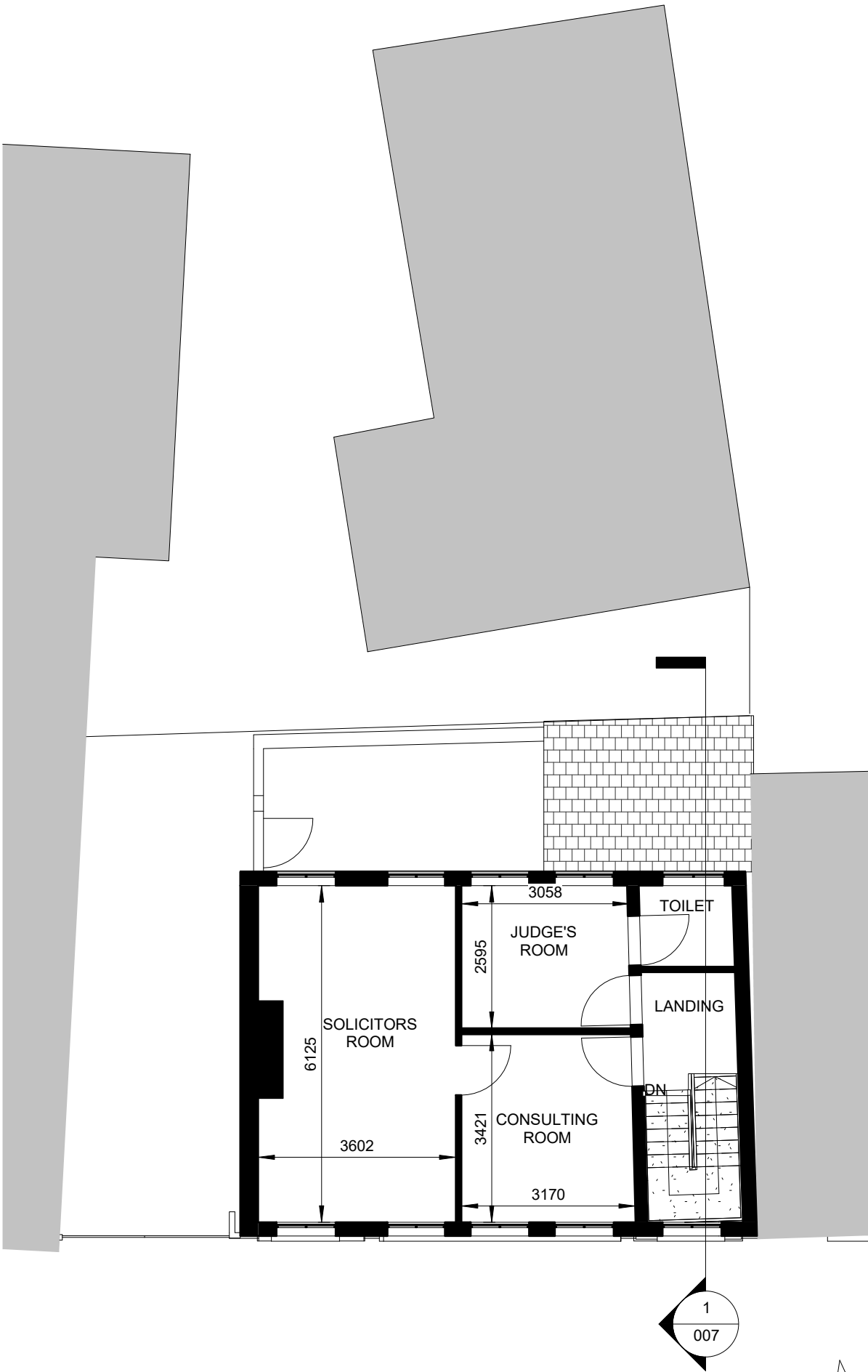

**First Floor Plan 48 sq m**  
SCALE: 1 : 100

**Notes:**

- 1. This drawing is the copyright of Collins Boyd Engineering Ltd. It is a confidential document and must not be copied, used or its contents divulged without prior written permission.
- 2. DO NOT SCALE, use figured dimensions only. If in doubt, ask. All dimensions to be checked by contractor on site, any errors or discrepancies to be reported to the Architects.
- 3. All works to be carried out in accordance with the current building control act and building regulations.
- 4. Clients are obliged to forward a commencement notice to the local authority at least 14 days prior to the commencement of any works on site.
- 5. Consultants to be informed immediately of any discrepancies before work proceeds.

**NOT FOR CONSTRUCTION**

THIS DRAWING IS FOR  
PLANNING  
PURPOSES ONLY

Revisions			
Rev	Date	Description	Issued by
PRO	02.09.2020	Issued to RCC for information	AG
PL-0	10.09.2020	Issued to RCC for planning	SH

**Client:**

Roscommon County Council



ENGINEERS & ARCHITECTS

Galway Road  
Roscommon  
Co. Roscommon  
F42 V344

Phone: 090 6634421  
Fax: 090 6634423  
Email: info@collinsboydeng.com

**Job Title:**

Elphin Courthouse

**Drawing Title:**

006 Existing Ground Floor/  
First Floor

<b>Status:</b>	PLANNING
<b>Date:</b>	Sept 2020
<b>Scale:</b>	1 : 100
<b>Drawn by:</b>	SH

<b>JOB No.</b>	<b>DRG No.</b>	<b>REV.</b>
20.187	006	PL-0

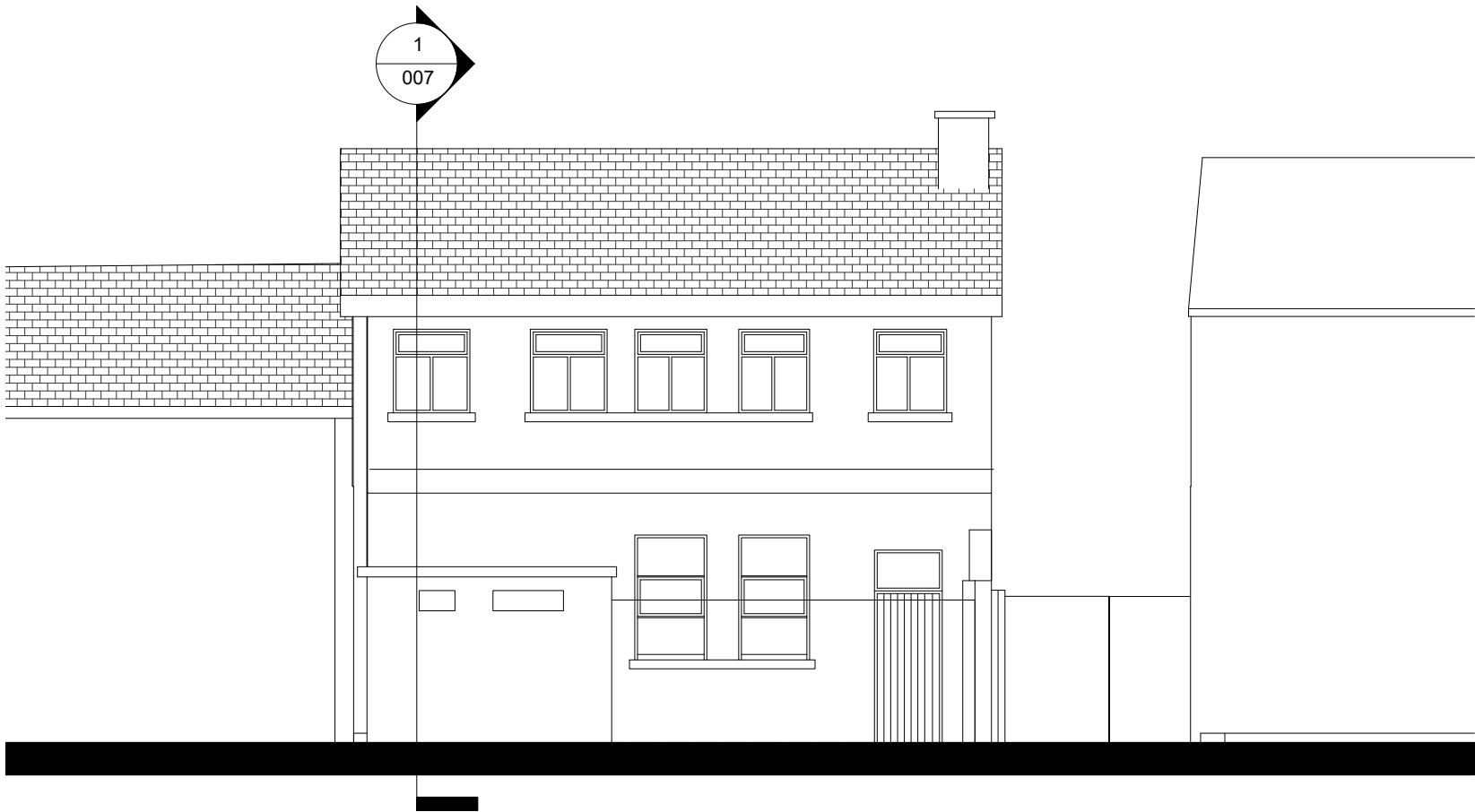

**Rear Elevation (North)**  
SCALE: 1 : 100

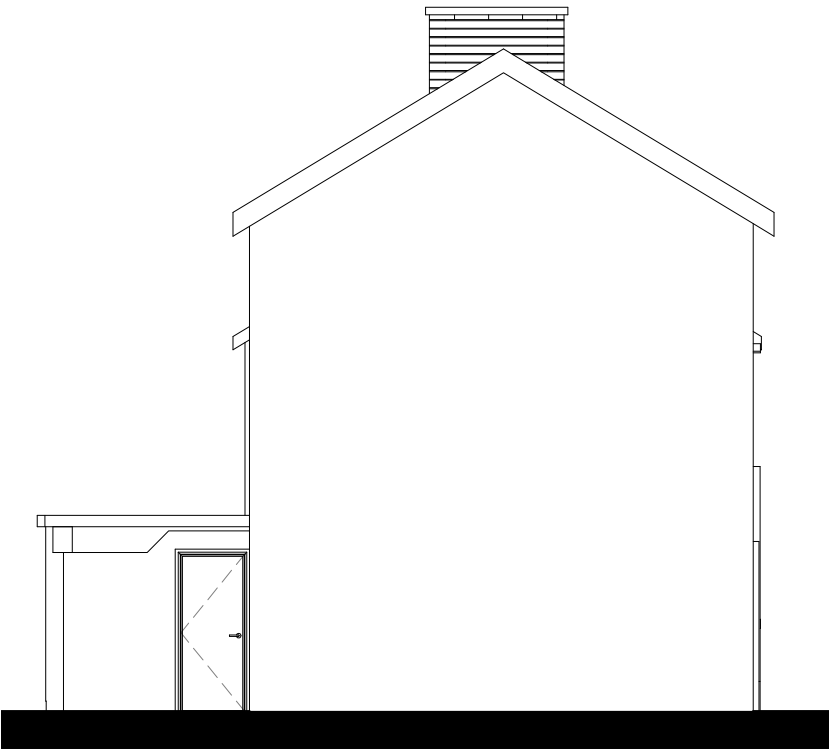

**Side Elevation (West)**  
SCALE: 1 : 100



**Front Elevation (South)**  
SCALE: 1 : 100

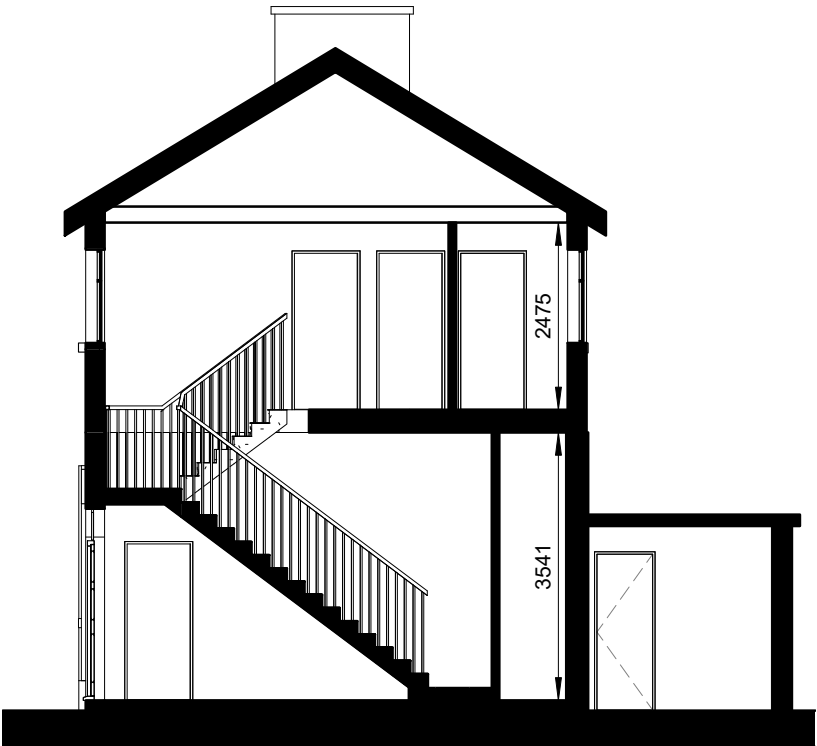

**Section A-A**  
SCALE: 1 : 100

Notes:

1. This drawing is the copyright of Collins Boyd Engineering Ltd. It is a confidential document and must not be copied, used or its contents divulged without prior written permission.
2. DO NOT SCALE, use figured dimensions only, if in doubt, ask. All dimensions to be checked by contractor on site, any errors or discrepancies to be reported to the Architects.
3. All works to be carried out in accordance with the current building control act and building regulations.
4. Clients are obliged to forward a commencement notice to the local authority at least 14 days prior to the commencement of any works on site.
5. Consultants to be informed immediately of any discrepancies before work proceeds.

NOT FOR CONSTRUCTION

THIS DRAWING IS FOR  
PLANNING  
PURPOSES ONLY

Revisions

Rev	Date	Description	Issued by
PRO	02.09.2020	Issued to RCC for information	AG
PL-0	10.09.2020	Issued to RCC for planning	SH

Client:

Roscommon County Council

  
ENGINEERS & ARCHITECTS

Galway Road  
Roscommon  
Co. Roscommon  
F42 V344

Phone: 090 6634421  
Fax: 090 6634423  
Email: info@collinsboydeng.com

Job Title:

Elphin Courthouse

Drawing Title:

007 Existing Elevations and Section

Status: PLANNING

Date: Sept 2020

Scale: 1 : 100

Drawn by: SH

<u>JOB No.</u>	<u>DRG No.</u>	<u>REV.</u>
20.187	007	PL-0



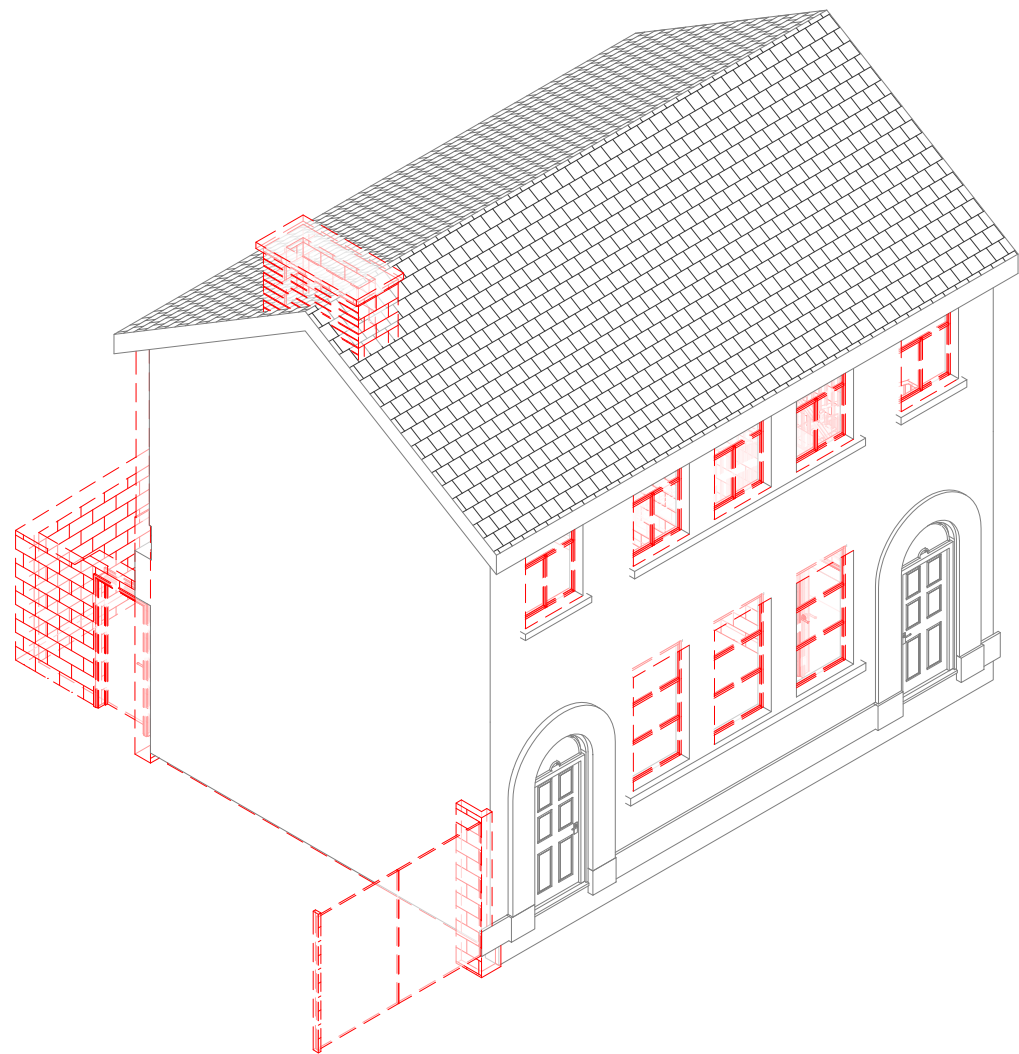

**DEMOLISHED - 3D view Front**

SCALE:

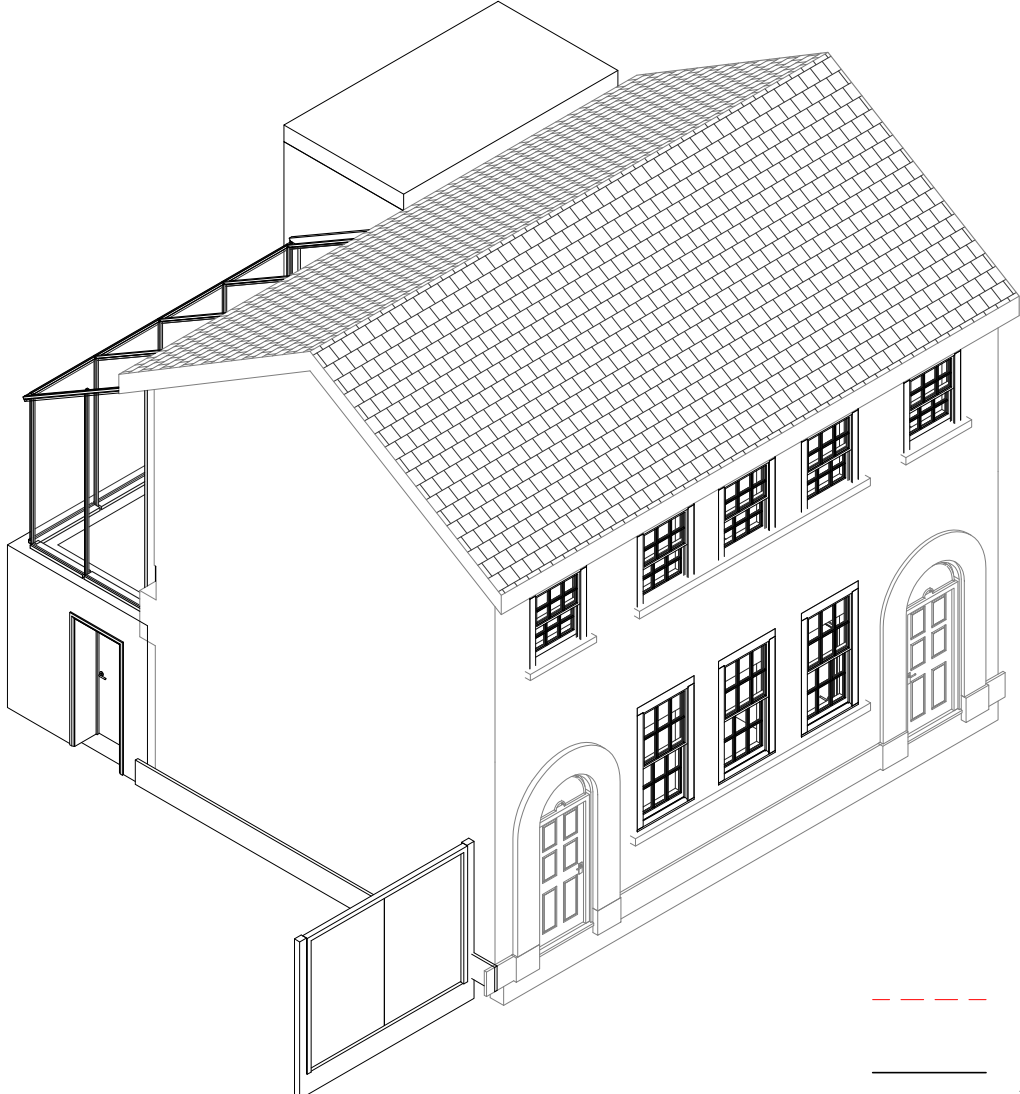

**EXISTING AND NEW - 3D view Front**

SCALE:

--- DEMOLISHED  
— ALTERATION

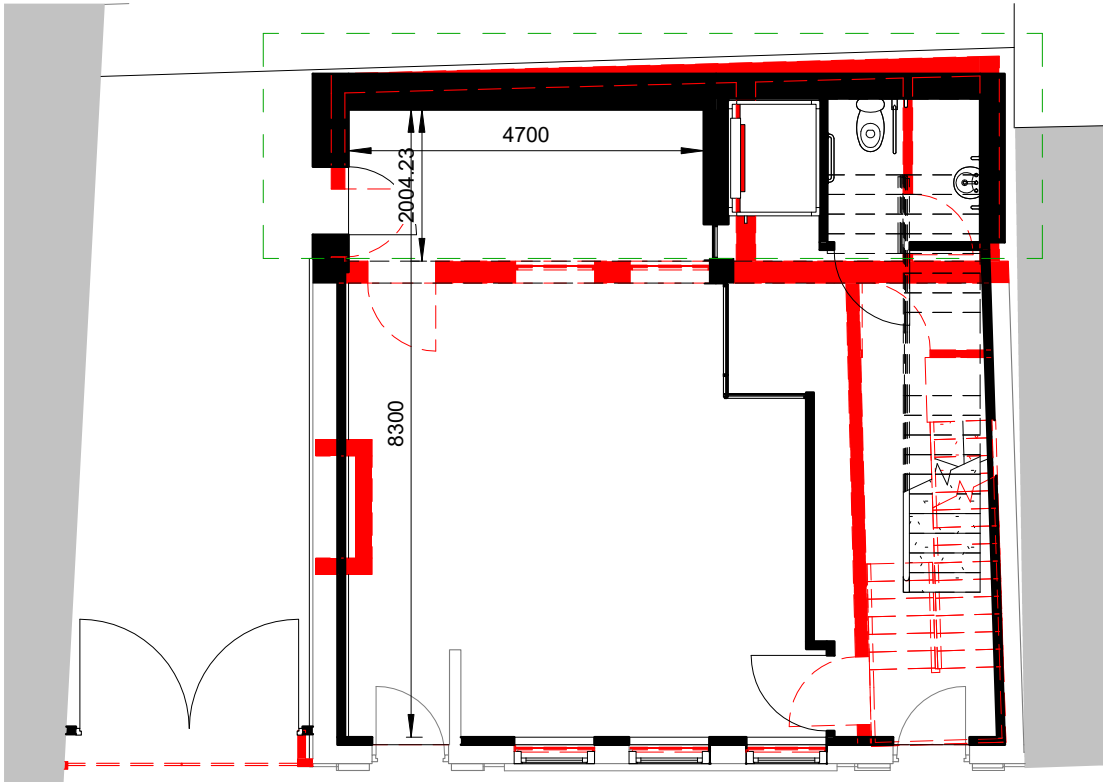

AREA: 72.2m<sup>2</sup>

**Demolition - Ground Floor Plan**

SCALE: 1 : 100

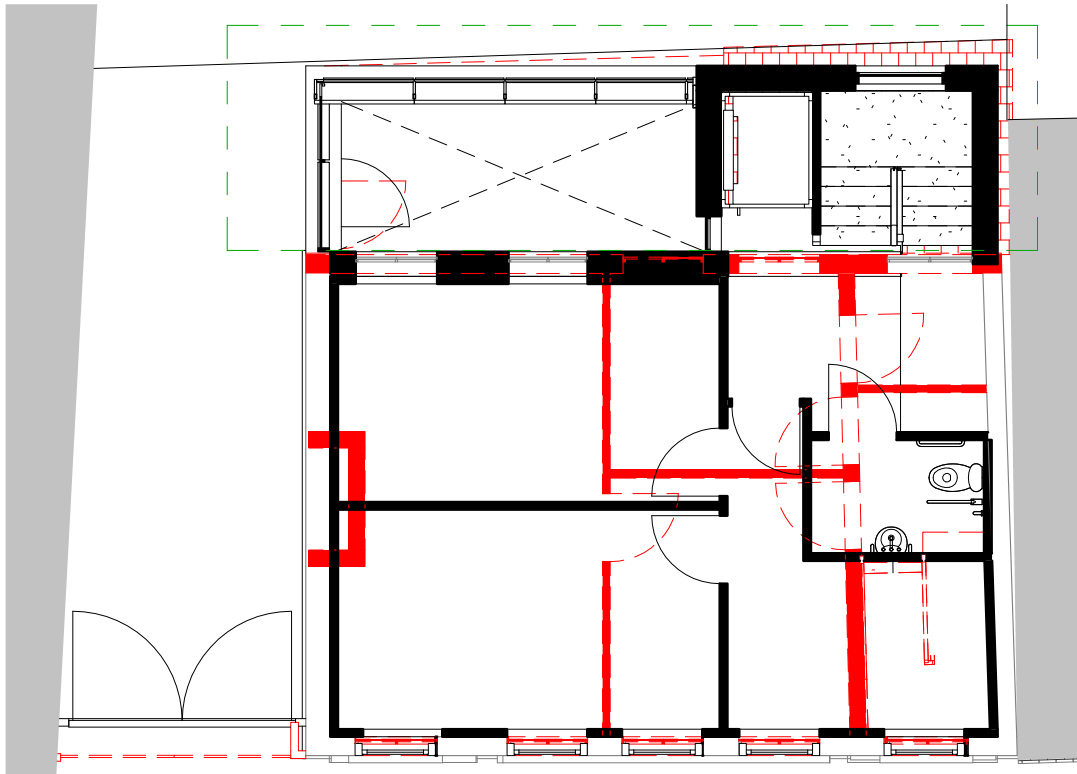

AREA: 52.2m<sup>2</sup>

**Demolition - First Floor Plan**

SCALE: 1 : 100

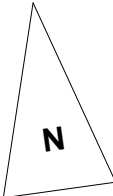

**Notes:**

1. This drawing is the copyright of Collins Boyd Engineering Ltd. It is a confidential document and must not be copied, used or its contents divulged without prior written permission.
2. DO NOT SCALE, use figured dimensions only. If in doubt, ask. All dimensions to be checked by contractor on site, any errors or discrepancies to be reported to the Architects.
3. All works to be carried out in accordance with the current building control act and building regulations.
4. Clients are obliged to forward a commencement notice to the local authority at least 14 days prior to the commencement of any works on site.
5. Consultants to be informed immediately of any discrepancies before work proceeds.

NOT FOR CONSTRUCTION

THIS DRAWING IS FOR  
PLANNING  
PURPOSES ONLY

**Revisions**

Rev	Date	Description	Issued by
PL-0	10.09.2020	Issued to RCC for planning	SH

**Client:**

Roscommon County Council



Galway Road  
Roscommon  
Co. Roscommon  
F42 V344

Phone: 090 6634421  
Fax: 090 6634423  
Email: info@collinsboydeng.com

**Job Title:**

Elphin Courthouse

**Drawing Title:**

008 Demolished Ground  
Floor/ First Floor

Status: PLANNING

Date: Sept 2020

Scale: 1 : 100

Drawn by: SH

JOB No.

20.187

DRG No.

008

REV.

PL-0





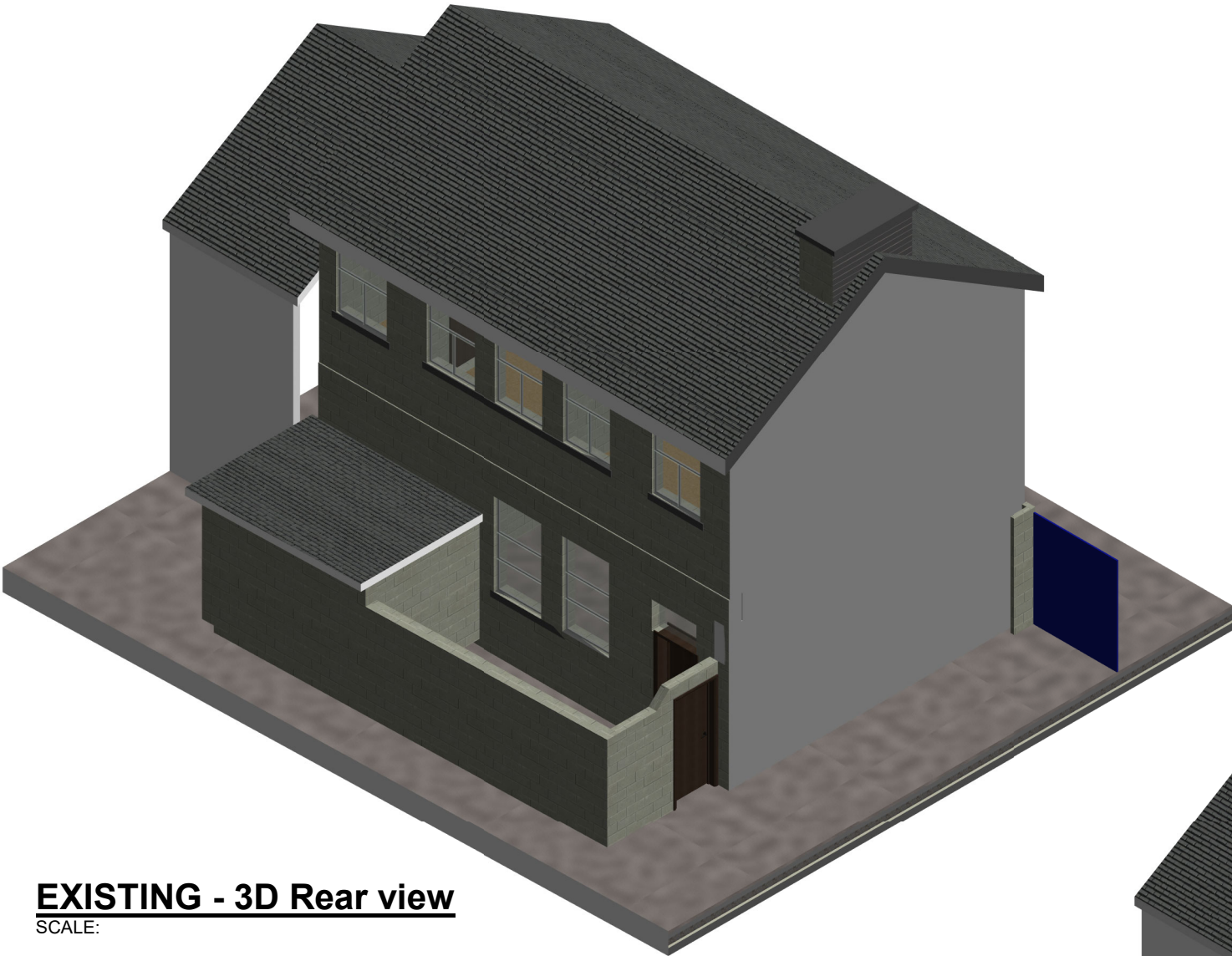

**EXISTING - 3D Rear view**  
SCALE:

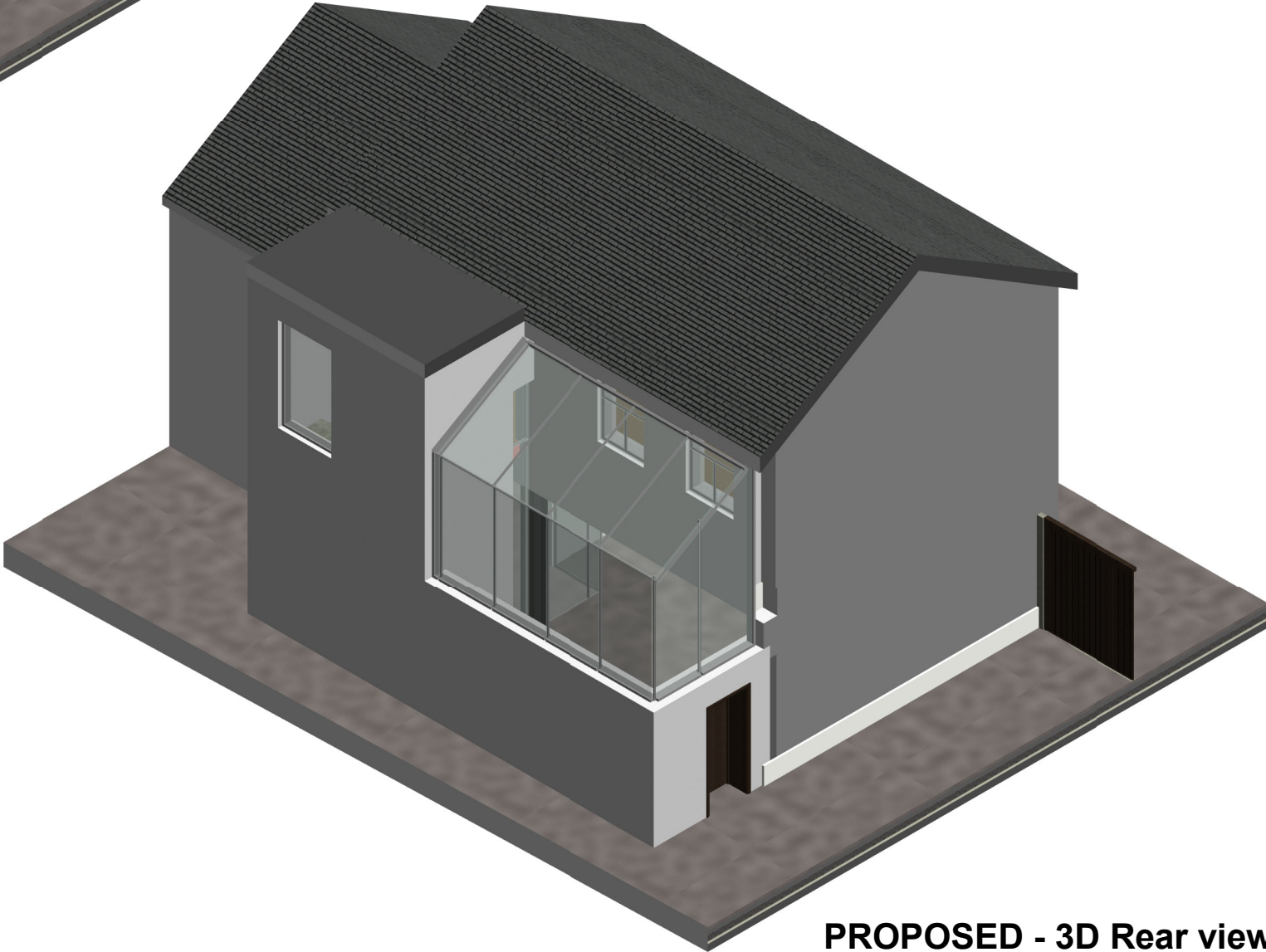

**PROPOSED - 3D Rear view**  
SCALE:

**Notes:**

- 1. This drawing is the copyright of Collins Boyd Engineering Ltd. It is a confidential document and must not be copied, used or its contents divulged without prior written permission.
- 2. DO NOT SCALE, use figured dimensions only. If in doubt, ask. All dimensions to be checked by contractor on site, any errors or discrepancies to be reported to the Architects.
- 3. All works to be carried out in accordance with the current building control act and building regulations.
- 4. Clients are obliged to forward a commencement notice to the local authority at least 14 days prior to the commencement of any works on site.
- 5. Consultants to be informed immediately of any discrepancies before work proceeds.

**NOT FOR CONSTRUCTION**

**THIS DRAWING IS FOR  
PLANNING  
PURPOSES ONLY**

**Revisions**

Rev	Date	Description	Issued by
PL-0	10.09.2020	Issued to RCC for planning	SH

**Client:**

Roscommon County Council



ENGINEERS & ARCHITECTS

Galway Road  
Roscommon  
Co. Roscommon  
F42 V344

Phone: 090 6634421  
Fax: 090 6634423  
Email: info@collinsboydeng.com

**Job Title:**

Elphin Courthouse

**Drawing Title:**

010 3D Rear View

<b>Status:</b>	PLANNING
<b>Date:</b>	Sept 2020
<b>Scale:</b>	
<b>Drawn by:</b>	SH

<b>JOB No.</b>	<b>DRG No.</b>	<b>REV.</b>
20.187	010	PL-0