



Texaco Centra
Tarmonbarry



W 071
Sign located with existing
60 Speed Limit sign



R10.67

To Longford

Existing Road
Centreline

To Westport

Existing Kerb

Existing Kerb

Realigned
Centreline

Existing Carriageway
7.57

16.00

Type A Kerb

Existing Kerb

Ex. Light

Existing Accesses
Maintained



RUS 001



RUS 002

Legend

- Concrete Footpath
- Block Paving
- Parking Bays
- Blacktop Surface
- Main Carriageway

Proposed Layout
Scale 1:100



ROSCOMMON COUNTY COUNCIL
 Community & Enterprise Team,
 Aras an Chontae, Roscommon,
 Phone 090 66 37100



1:100 @ A1
1:200 @ A3

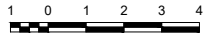

Date	By	Revision

Project Tarmonbarry Village Public Realm – Part VIII			
Title Proposed Works Sheet 1 of 4			
Scale 1:100 @ A1	Date 23.09.2020	Drawing No.:	
Design A. Keilly	Drawn D. Loughnane	Checked A. Keilly	TRMN - 0101
Filename Tarmonbarry - Detailed Design.dwg			

File Location: K:\Capital Project Team Projects\Town and Village 2016 - 2019\Town and Village 2016 - 2019\Project Development Standard Scheme\Tarmonbarry\Drawing



Tie into Existing Kerb

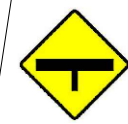

W 016

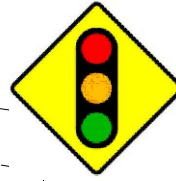

W 042

The Lodge

Grotto



RUS 027

Existing Gully to be relocated

STOP

Type A Kerb

Dropped Kerb

Type A Kerb

Existing Gully Retained

Existing Road Centreline

Kerb dropped to maintain access

Type Kerb D

Existing Gully to be relocated

Kerb dropped to maintain access

Type A Kerb

To Longford

Existing Road Centreline

Type A Kerb

Realigned Centreline

To Westport

Existing Accesses Maintained

Ex. Light

Ex. Light

Legend	
	Concrete Footpath
	Block Paving
	Parking Bays
	Blacktop Surface
	Main Carraigeway

Proposed Layout
Scale 1:100

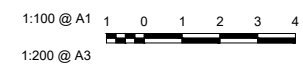

Date	By	Revision

ROSCOMMON COUNTY COUNCIL
 Community & Enterprise Team,
 Aras an Chontae, Roscommon,
 Phone 090 66 37100

Project: Tarmonbarry Village Public Realm – Part VIII			
Title: Proposed Works			
Sheet 2 of 4			
Scale: 1:100 @ A1	Date: 23.09.2020	Drawing No.:	
Design: A. Keilly	Drawn: D. Loughnane	Checked: A. Keilly	TRMN - 0102
Filename: Tarmonbarry - Detailed Design.dwg			

The Location: K:\Capital Project Team Projects\Town and Village 2016 - 2019\Town and Village 2016 - 2019\Town and Village 2016 - 2019\Project Development Standard Scheme\Tarmonbarry\Drawing

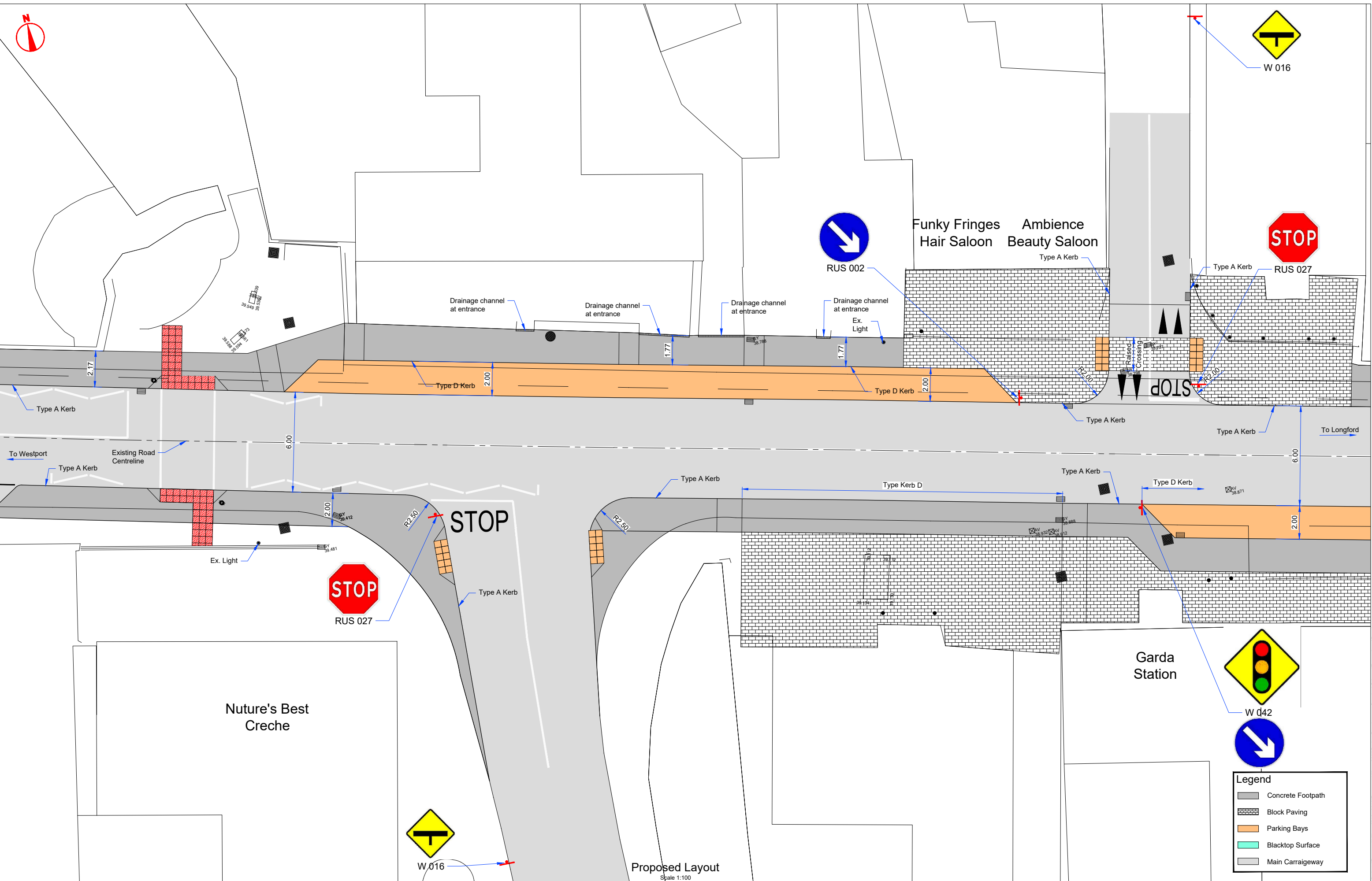

Proposed Layout
Scale 1:100

Legend

- Concrete Footpath
- Block Paving
- Parking Bays
- Blacktop Surface
- Main Carraigeway



ROSCOMMON COUNTY COUNCIL
 Community & Enterprise Team,
 Aras an Chontae, Roscommon.
 Phone 090 66 37100



1:100 @ A1
 1 0 1 2 3 4
 1:200 @ A3

Date	By	Revision

Project **Tarmonbarry Village Public Realm – Part VIII**

Title **Proposed Works**
Sheet 3 of 4

Scale 1:100 @ A1 Date 23.09.2020
 Design A. Keilly Drawn D. Loughnane Checked A. Keilly
 Filename Tarmonbarry - Detailed Design.dwg

Drawing No.: **TRMN - 0103**

File Location: K:\Capital Project Team Projects\Town and Village 2016 - 2019\Town and Village 2016 - 2019\Town and Village 2016 - 2019\Project Development Standard Scheme\Tarmonbarry\Drawing



The Shannon Bar

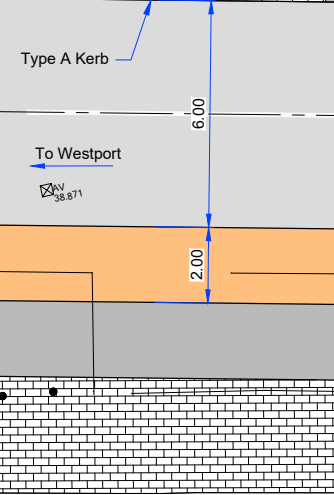
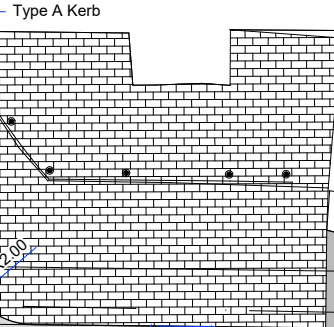

The Purple Onion

A 1101

Ex. Light
Ex. ESB Mini Pillar and Chamber

Existing Gully retained
Existing Steps Replaced with Ramp refer to Drg. No. 0501

Type D Kerb

Type A Kerb

Tie into Existing Kerb
To Longford

To Westport

Existing Road Centreline

Existing Kerb to Kerb 6.03

Type A Kerb

Type D Kerb

Type A Kerb

STOP



Keenan's Hotel



Proposed Layout
Scale 1:100

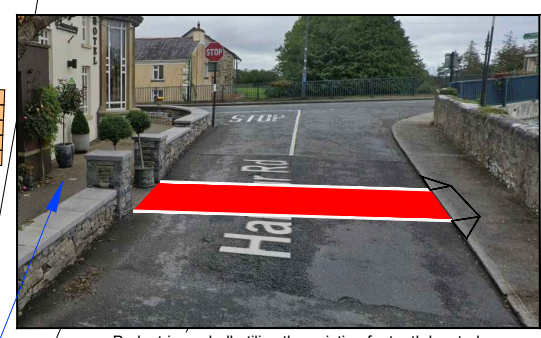

Pedestrians shall utilize the existing footpath located between the stone wall and Keenan's Hotel.

Legend	
	Concrete Footpath
	Block Paving
	Parking Bays
	Blacktop Surface
	Main Carraigeway



Date	By	Revision

Project Tarmonbarry Village Public Realm – Part VIII			
Title Proposed Works Sheet 4 of 4			
Scale 1:100 @ A1	Date 23.09.2020	Drawing No.:	
Design A. Keilly	Drawn D. Loughnane	Checked A. Keilly	TRMN - 0104
Filename Tarmonbarry - Detailed Design.dwg			

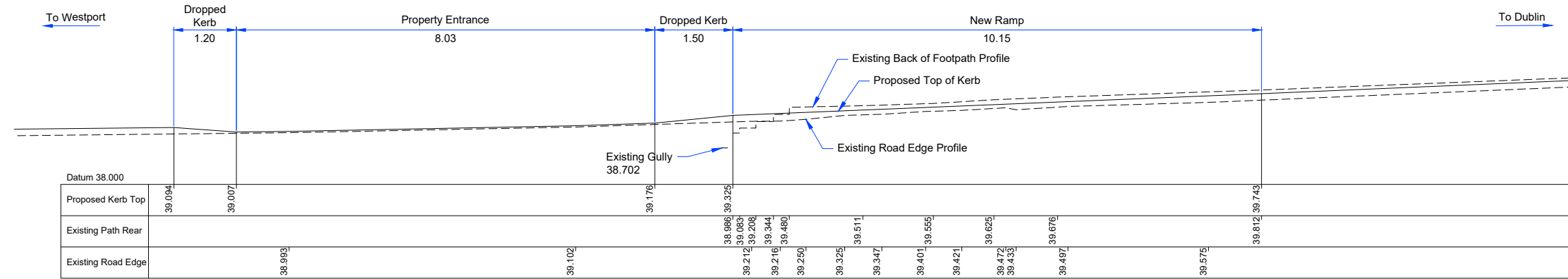

Section of Existing Steps Replaced with Ramp
Scale 1:50

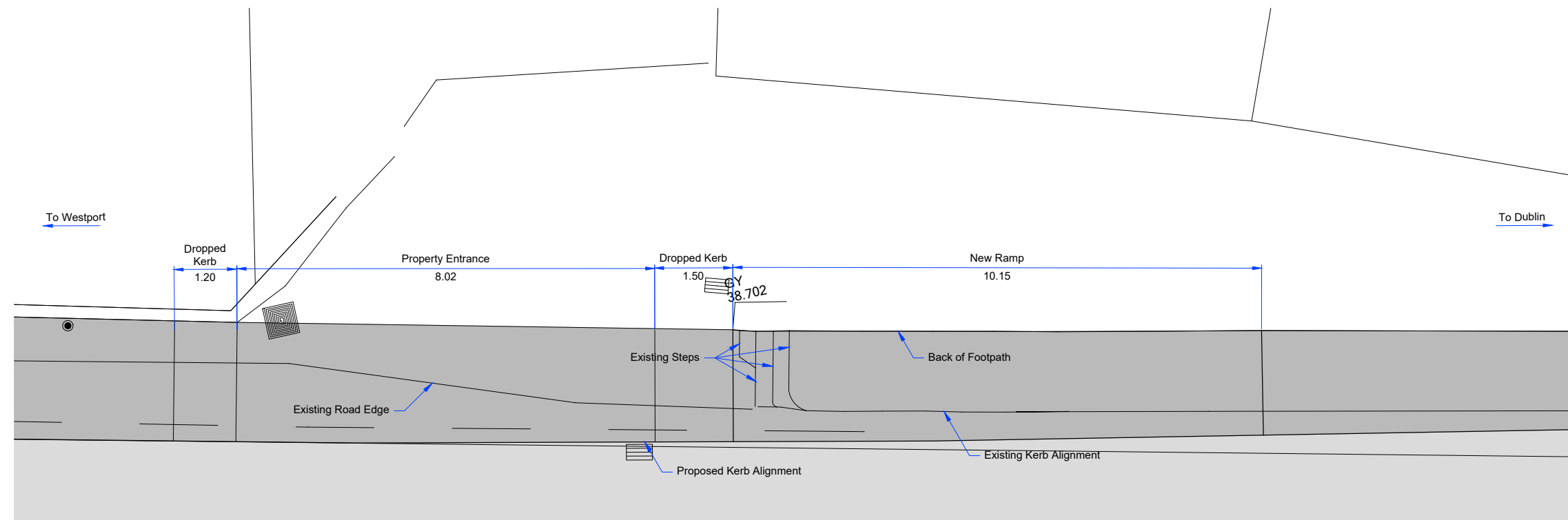

Plan of Existing Steps Replaced with Ramp
Scale 1:50

Date	By	Revision

Project Tarmonbarry Village Public Realm – Part VIII			
Title Proposed Works Sheet 1			
Scale 1:100 @ A1	Date 23.09.2020	Drawing No.: TRMN - 0501	
Design A. Keilly	Drawn D. Loughnane	Checked A. Keilly	
Filename Tarmonbarry - Detailed Design.dwg			

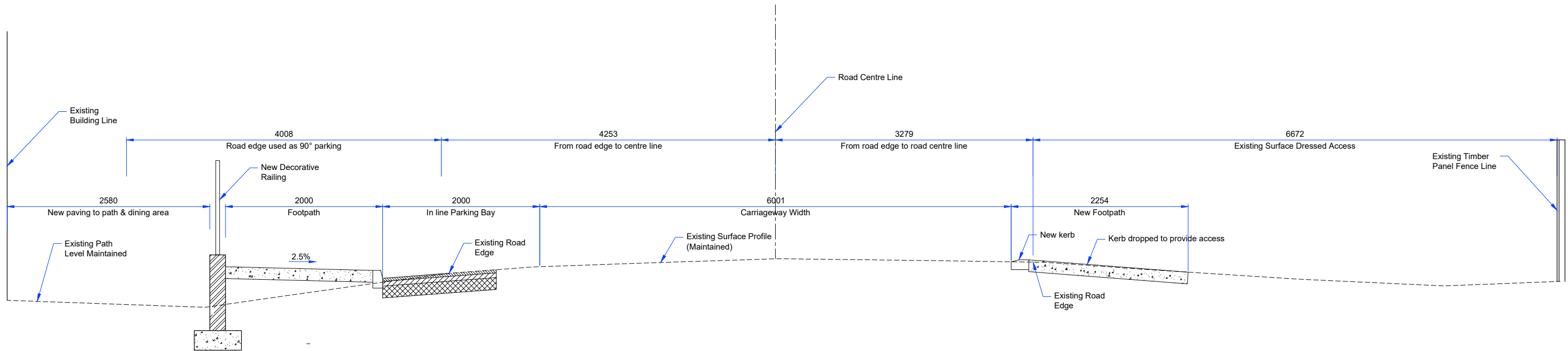

Date	By	Revision

Project Tarmonbarry Village Public Realm - Part VIII			
Title Proposed Works Section A			
Scale 1:25 @ A1	Date 23.09.2020	Drawing No.: TRMN - 1101	
Design A. Kelly	Drawn D. Loughnane	Checked A. Kelly	
Filename Tarmonbarry T&V 2020 - Section.dwg			